AUG 10 1933

©C1B 198039

Follow the Nationals in the hectic American League pennant race with Shirley L. Povich in the sport pages of The Post.

The Washington Post

Today—Partly cloudy.
Tomorrow—Fair; gentle to moderate winds, shifting to gentle winds.
Yesterday—High, 88.
Details on Page 20

NO. 20,873. ENTERED AS SECOND CLASS MATTER. POSTOFFICE, WASHINGTON, D. C. WASHINGTON: WEDNESDAY, AUGUST 9, 1933 ** COPYRIGHT, 1933, BY THE WASHINGTON POST PUBLISHING CO. THREE CENTS

U. S. Boycott Is Threatened NRA Slackers

"Big Stick" to Be Used to Assure Success of Campaign.

Officers Hope Volunteers Will Preclude Need for Drastic Action.

By J. Bernard McDonnell.

The United States Government itself is going to boycott those industries which refuse to fall or join the march toward economic recovery.

Not even monopolistic and essential industries will be permitted to stand unchallenged in the way of the administration's recovery program.

Use of the big stick of punitive power reposed in the President and the National Industrial Recovery Administration is said to have been discussed yesterday by the so-called super-Cabinet and at other conferences between officials charged with responsibility for the success of the gigantic economic program.

The administration is anxious to persuade business and industrial executives to join voluntarily. Officials have been careful not to display too openly the big stick. Nothing official has been said publicly about the limits to which the Government will go.

Expresses "Belief."

Brig. Gen. Hugh S. Johnson, national recovery administrator, yesterday announced a "belief" which indicated the extent to which the discussions have gone.

"I don't believe the United States Government itself will buy anything from any industry which does not come under the Blue Eagle and does not observe the code prescribed," Gen. Johnson said.

The question was raised by the statement of Robert P. Lamont, head of the American Iron and Steel Institute, who said he believed the steel industry had gone as far as it would go in submitting its code.

Studying Steel Code.

The steel code is under study by Gen. Johnson's aids. It is almost certain to be changed. Some of the expected changes are not likely to please the financial, industrial and business leaders interested.

The power of the Government lies in the authority of the President to prescribe a code of his own drafting for any industry, hold public hearings and declare the code effective. Those concerns which observed the code would be licensed to operate. Those which did not would not be licensed and would have to shut down.

Asked whether he had talked with "the top" about the Government boycott, Gen. Johnson, who had earlier disavowed the use of the word "boycott," said:

"I never talk with 'the top.' But I have talked with lots of Government officials about it."

Johnson himself deprecated talk of the thousands of employers who have signed pledges to observe the President's temporary volunteer blanket code pending approval of specific codes.

"The really important thing," he said, "is not how many sign the pledges. The important thing is how many comply."

A check is soon to be started and those signers who are flaunting the blue eagle but are not living up to requirements will have the emblem

Continued on Page 2, Column 4.

Syria-Iraq Fight Takes 115 Lives

Assyrian Christians Still Battling Frontier Army Forces.

Baghdad, Iraq, Aug. 8 (AP).—Fierce fighting between Assyrian Christians and the Iraq frontier army on the Syrian-Iraq border took more than 100 lives over the week-end, and still was in progress today. The Assyrians recently left their territory in Iraq and crossed into Syria.

Casualties thus far have been on the Iraq side, 20 dead and 45 wounded, while the Assyrians lost 95 dead and an undetermined number of wounded.

The cause of the trouble was stated to be dissatisfaction among the Assyrians with the arrangements made when the British mandate over Iraq was terminated.

Polish Fliers Hurt In Test Hop Crash

Airmen, Disturbed by Turn of Affairs, Undecided on Ocean Flight.

Harbor Grace, Newfoundland, Aug. 8 (AP).—Struck by a heavy gust of wind, the White Eagle monoplane of the Polish-American fliers Benjamin and Joseph Adamowicz, upset here this afternoon as it came to a landing after a "test" flight from New York.

The Adamowicz brothers and their companion and assistant pilot, Emil Birgen, were shaken up in the crash which damaged the plane's under carriage.

A cut on Joseph Adamowicz's arm required several stitches.

The brothers planned a hop to their native land, Poland.

Visibly disturbed by the turn of affairs, the brothers said they had no definite plans regarding the crossing of the Atlantic.

Johnson Confers With New Aid

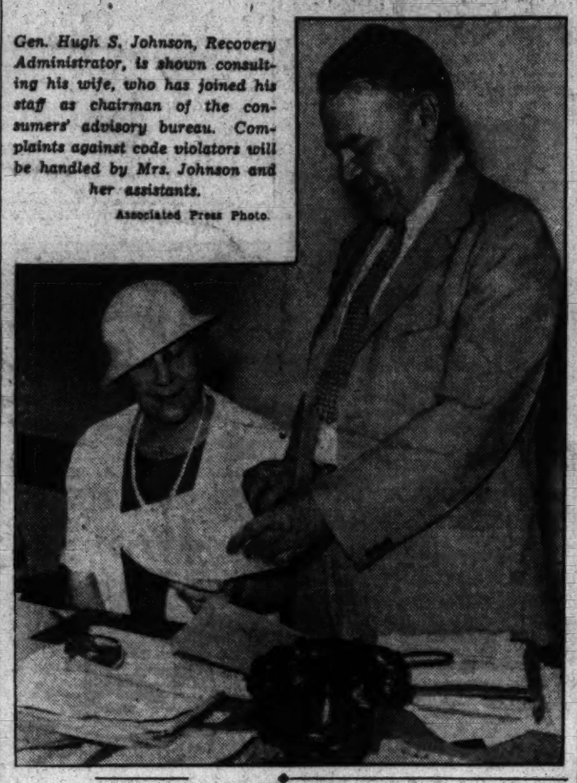

Gen. Hugh S. Johnson, Recovery Administrator, is shown consulting his wife, who has joined his staff as chairman of the consumers' advisory bureau. Complaints against code violators will be handled by Mrs. Johnson and her assistants.

Associated Press Photo.

Power Project National Plan To Be Drawn

Commission Gets $400,000 for Use at Once on Survey.

(Associated Press.)

Drafting a National plan for power development will be undertaken at once by the Power Commission under a $400,000 allocation yesterday by the Public Works Administration.

From the same fund, the commission will make a detailed study of costs of power transmission, an important factor in rate making.

Both inquiries were ordered by the Senate last session in a resolution by Senator Costigan (Democrat), Colorado, but funds were not available from regular sources and could only be provided from the public works appropriation.

Value Unknown.

The Power Commission, in announcing it would begin the work immediately, said the full value of the Nation's economic resources had not been secured because of the absence of a National plan. A statement by the Public Works Administration said:

"The Federal Power Commission points out that up to the present time the development of the water power resources of the United States, both public and private, has been carried on without reference to any comprehensive or integrated national plan.

"As a result there have been many instances in which the full economic and social value of the Nation's resources have not been secured. In other cases there has been a lack of proper coordination between projects developed in the same region.

Economic Loss.

"Power projects have also sometimes been developed without proper regard for the available market to consume the electricity generated. The failure to develop a national power program has therefore resulted in great economic loss."

Power commission officials indicated their investigation, which will be on a regional basis to make it as broad as possible, will take in all typical communities. In addition to large cities their study will also embrace rural, suburban and small city power enterprises.

Survey Important.

The determination of facts with regard to costs of transmitting and distributing electricity is considered important by power commission officials since transmission and distribution expenditures figure heavily in establishment of rates by State power commissions.

An investigation of these facts also is considered valuable in determining the economic feasibility of proposed power projects.

Ecuadorean Army Tells Of Bribe Plot by Rebels

Quito, Ecuador, Aug. 8 (U.P.).—Police were advised today by various groups of the Ecuadorean army of attempts to bribe them to join a proposed revolution, which was to have started today. More than 20 persons were arrested and documents were said to have been found on some of the prisoners incriminating Col. Luis Larrea Alba as chief of the plot.

Orders were issued for the arrest of Mayor Burban of Quito, who was reported to have left suddenly for the north. Larrea Alba was also said to have fled the city with his secretary and family.

Well, of All Things, Thief Takes Heater!

This thief must have found Washington's summer weather a trifle cool!

Jettie Osborne, of 1323 Rittenhouse street northwest, discovered yesterday that some one had entered her home and taken an electric heater.

Noted Show Boat Auctioned for $20

New Orleans, Aug. 8 (AP).—The Mississippi River's famous showboat, Cotton Blossom, was knocked down under the auctioneer's hammer today for $20.

Public sale of the romantic old boat which brought sunshine and melodrama to the interior towns of Southern States for years, brought only one bid.

It gave possession of the boat to Clarence Stanley, of Baton Rouge, who said he would renovate the vessel for a theatrical comeback. The auction was under a Federal court judgment to satisfy a towing claim of more than $100.

Thomas Finds Peril in "War" Within Regime

Senator Holds Recovery Army Is Battling With Federal Reserve.

By John J. Daly.

Internal warfare within the Government is seen by Senator Elmer Thomas, of Oklahoma, as the greatest destructive force of the moment.

In an analysis of the present situation, Senator Thomas pictures three allied forces of the recovery act fighting against the Federal Reserve Board.

"Secretary of Agriculture Wallace," the Senator said, "is trying to increase commodity prices—notably cotton and wheat.

"Some other part of the administration is out to put up the price of oil.

Johnson vs. Reserve.

"Gen. Johnson and his men are fighting to increase wages and employment.

"The Federal Reserve System is doing the exact opposite of all these forces, yet seemingly working with them.

The senator explained the battle scene in this fashion:

"It is an old law of economics that the scarcer things are the dearer they are. Therefore, in order to advance the price of cotton the Agricultural Department has the farmers take out of cultivation so many million acres. Scarcity of product, higher prices. The same with wheat and corn. The same with oil.

"Sniping at Recovery."

"All right. These things are bought with money—another commodity. The Federal Reserve Board in making money scarce is actually sniping at the recovery program. The exact opposite plan would bring about more money, needed to buy the commodities. More money is needed."

As the Senator sees it, the whole program is defeating its own purpose. So far, he says, the only people who have any money are the brewers and the allied brewing in-

Continued on Page 2, Column 1.

Theodore Roosevelt Is Received by Pope

Rome, Aug. 8 (AP).—Pope Pius XI today received in audience Theodore Roosevelt, son of the former President of the United States. Mgr. Eugene Burke, rector of the American College, accompanied Col. Roosevelt on his visit to the Pontiff.

Dutch May Recognize Russia in New Treaty

Rotterdam, Aug. 8 (AP).—Recognition of Soviet Russia by the Netherlands government was understood today to be included in the terms of a commercial treaty for which negotiations were recently initiated at the Hague.

The pact also suggested, it was said, that part of the Soviet trade now passing through Hamburg, Germany, be transferred to some Dutch port.

U.S. Jobs Due Thousands in New Projects

More Than Offset Losses Through Dismissals; Hiring Is Gradual.

Civil Service Group Gets Preference in Works Set-Up Here.

By Robert C. Albright.

Gradual opening up of thousands of Federal jobs under new Government emergency projects, more than counterbalancing recent Washington dismissals, was forecast here yesterday in two official quarters.

From Secretary of Interior Ickes came word that the Washington Public Works set-up, now employing only 200 workers, would expand slowly over a period of months to more than 2,000, with ousted Civil Service employes getting preference.

The Navy Department, under fire from organized labor because of pay cuts under the new Navy 5-day week order, disclosed that some 2,200 workers would be added to the local Navy yard's present force of 3,800 within a year.

Dry Agents Affected.

These announcements failed to overshadow significance of an Executive order indirectly "unblanketing" between 1,200 and 1,800 employes of the reorganized Prohibition Service, transferred to the Justice Department's new division of investigation, effective tomorrow. The order was construed as another blow at the merit systems.

Approximately 600 prohibition agents may lose their jobs permanently under the transfer. The rest, automatically separated from the service, will be rehired under schedule A, of the Civil Cervice rules, an excepted classification, removed from their old civil service status, it was learned.

The order bears out forecasts in The Post that recent removal of a block of Bureau of Foreign and Domestic Commerce employes from competitive civil service status was the first of what promised to be a series of unblanketings.

Curtailment Slowed.

Reorganization of the Prohibition Bureau's investigatory functions under a new division of investigation, is only one phase of the President's once extensive Federal reorganization program slated to go into effect tomorrow.

Postponements and modifications have so eased the blow, however, that the major part of the program will be spread over a period of eight months. Immediate curtailments in personnel will be moderate, and only $5,000,000 of the once estimated $25,000,000 savings will be realized at once.

Secretary Ickes suggested 2,000 as a rough estimate of the number of public works employes who eventually will be taken on here. In line with the President's reemployment policy, he said ousted workers listed on the Civil Service Commission's reemployment rolls, would be the first choice. He indicated all would be quartered in the

Continued on Page 2, Column 2.

Wave Kills 7 Orphans on Bar

Picnickers Drawn Out by Undertow at Beach on Long Island.

New York, Aug. 8 (U. P.).—A huge wave swept in from the ocean upon a swarm of orphan boys and girls frolicking on a sandbar today and when it had crashed beyond to the shore, seven were lost in the foaming wake.

One body was recovered, that of Raymond Evans, 10, but six were missing—apparently drawn out by the suction of an undertow that imperiled a score of other bathers.

The children, inmates of the Prince of Judea home of Brooklyn, were taken to the beach at Edgemere, Long Island, for a holiday as reward for good conduct and scholastic accomplishment. Fifteen waded at low tide to a bar about 75 feet from shore. A deepening gully separated the sandbar from the beach.

A stiff breeze piled waves in upon the sandbar. Suddenly one wave much larger than the others was seen foaming upon the orphan group.

It thundered upon the children, swept across the gully and up the beach. Bathers standing in shallow water were knocked down.

Lifeguards saw heads bobbing in the rolling water between the beach and the sandbar. Hysterical cries for help mingled with orders of the lifeguards as boats were launched and strong swimmers plunged to the rescue of the drowning orphans.

Dancers Adopt Code And New "Nira" Step

New York, Aug. 8 (AP).—The Dancing Masters of America, Inc., representing some 1,000 schools of stage and ballroom dancing, signed the Recovery Administration's blanket code today and claimed the honor of being the first professional group to do so.

The dancing masters, attending their fifteenth annual convention in New York, have devised a new dance step, called "The Nira."

Opponents in Cuba

Wide World Photo.

Sumner Welles, American Ambassador to Cuba (above), who yesterday suggested to Gerardo Machado, president of the island republic, that he temporarily retire. Machado (below) has declared his opposition to American interference.

Sanborn Pistol Found in His Y.M.C.A. Room

Coat Was Put on After He Was Slain, Police Learn.

New York, Aug. 8 (AP).—The search for the slayers of Henry F. Sanborn, socially prominent Eastern representative of the Frisco Lines, was pushed tonight along three main lines:

1. Police found a pistol in Sanborn's lodgings in a Y. M. C. A branch and sought to learn what connection it had, if any, with the slaying.

2. The possibility that Sanborn, whose father was a Federal Judge in St. Paul, Minn., was killed and his body carted to the shallow grave near Bayside, Long Island, loomed strong when it was disclosed that, although he had been shot twice in the back, there were no bullet holes in his coat.

3. While police were inclined to place little credence in the possibility that Sanborn was slain battling with blackmailers or kidnapers, the investigation nevertheless encompassed this theory.

Meanwhile, police were hopeful two other sources would bring information of value. One was a safe deposit box maintained by Sanborn in a Manhattan bank, and the second was that Bancroft Mitchell, son of the former Attorney General, could shed some light on Sanborn's contemplated investment in a Connecticut brewery.

Fire Rescue Squad Keeps Man Alive

Fighting off the shadow of death which has hovered for more than 36 hours over Roman Lewis, 57 years old, of 731 Princeton street northeast, members of the Fire Rescue Squad early today were grimly holding their ground in a hand-fought battle.

With oxygen-administering equipment, squad members were spelling each other off in four-hour shifts in an long-drawn effort to save Lewis' life. Lewis was stricken with a heart attack Monday. The squad has been helping to keep Lewis alive since Monday.

His life in the balance, Dr. Leon Gordon appealed to the Rescue Squad. Lieut. W. H. Fidler and Sergt. L. F. Price took their equipment to the Lewis home and ordered their men to stand by.

Johns Hopkins Interne Dies in Crash; One Hurt

Hanover, Pa., Aug. 8 (AP).—Dr. John Davis Gambill, 26-year-old interne at the Johns Hopkins Hospital of Baltimore, was killed instantly late tonight near here as another physician, according to police, lost control of his automobile and it overturned.

Dr. Arthur Baptiste, of Baltimore, the driver, suffered minor injuries.

French Woman Wins Aero Altitude Mark

Paris, Aug. 8 (AP).—The French Aero Club today accepted the new woman's altitude record for light planes set by Helene Boucher. The corrected figures gave her an altitude of 5,900 meters (19,384 feet). The former record of 5,516 meters (18,097 feet) was held by Mae Haizlip, an American.

Retire and Save Cuba, Welles Urges Machado In Demand for Peace

Nazi's Pledge to Stop Austria Drive Accepted

They "Didn't Do It Now, But Won't Again," London Is Told.

London, Aug. 8 (AP).—The British government is satisfied for the present with German assurances against further unfriendly actions toward Austria, the Austrian charge d'affaires was told at the foreign office this afternoon when he held a conference with officials there.

The Italian government has informed Great Britain of German assurances that every effort will be made to put a stop to incidents such as dropping propaganda leaflets over Austria and broadcasting of attacks on the Austrian government.

Von Wimmer, Austrian charge, was informed that under the circumstances the immediate object desired by the British government had been attained. The British charge d'affaires at Berlin so informed the German government yesterday, at the same time outlining representations which otherwise he would make.

The Austrian charge was told in Downing street that in view of assurances given by the German government Great Britain hopes there will be no repetition of the incidents.

It was explained that the British government was waiting to see that the assurances were kept and was overlooking last night's communique from the Wilhelmstrasse, which called the British and French representations inadmissible under the four-power peace pact. The British view is that this communique was designed only for German internal consumption.

Paris, Aug. 8 (AP).—The German government, it was said in authoritative quarters today, has privately assured France, Great Britain and Italy, with regard to alleged improper activities toward Austria, that Germany "didn't do it, but won't do it again."

Arizona Wets Ahead, 3 to 1, In Repeal Vote

31,683-to-9,604 Ballot Is Cast; Will Be 21st State to Change.

Phoenix, Ariz., Aug. 8 (AP).—Bone dry for 18 years, Arizona by a vote of more than 3 to 1, today became the twenty-first State to ratify the amendment to expel prohibition from the Federal Constitution.

Ratification of the repealing amendment was assured when returns from 313 of the State's 444 precincts gave 31,683 votes for repeal and 9,604 against.

Mrs. Idabella Greenway, Democratic national committeewoman for Arizona, and friend of President Roosevelt's family, defeated two men opponents for the State's lone congressional post, vacated by Lewis W. Douglas, now director of the Federal budget. Her Democratic nomination is virtually equivalent to election, as no Republicans were in the field.

She was leading her nearest opponent in the Democratic primary, Harlow Akers, young Phoenix attorney, who was an unsuccessful candidate last year for the United States Senate, 15,830 to 7,764 in the incomplete count. William Coxon, former secretary of the Arizona Corporation Commission, the only other aspirant, had polled 3,022.

The drys conceded defeat following the recent overwhelming repeal of the State prohibition law. They failed to place any names of delegates on the ticket.

Many Shots Fly In Milk Battle

New York Troop Convoy Sends 300 Rounds to Source of Ambush.

Little Falls, N. Y., Aug. 8 (AP).—Striking milk farmers tonight fired a fusillade of rifle shots from ambush, narrowly missing two State troopers who were part of a convoy accompanying eight large tank trucks of milk. More than a dozen shots were fired.

The 28 troopers, under command of Lieut. J. A. Morrisey, returned the fire. Observers estimated that more than 300 rounds were fired into the undergrowth along the highways. No one was hit, however.

This is the second time milk trucks have been fired upon during the milk strike. Tonight's shooting occurred at East Creek, a quarter of a mile west of the Herkimer-Montgomery County line.

Albany, N. Y., Aug. 8 (AP).—Gov. Lehman's efforts to placate striking dairymen by a legislative investigation of the State milk control board were blocked tonight by the Republican-controlled Assembly.

While strikers and nonstrikers continued their hand-to-hand clashes and many up-State milk plants were closed for want of milk, the Republican members of the Assembly issued a statement declaring that the enforcement of law and protection of life and property is the governor's responsibility.

New British Decree To Modify Tariff Rates

Paris, Aug. 8 (AP).—The long-awaited relief for American business interests, which suffered heavily in the tariff increases decreed July 12, has been ordered in a modifying decree which will be published in the official journal tomorrow.

By the new decree numerous American products, on which the general tariff was raised in some cases representing a four-fold increase, will be placed again under the minimum and intermediary rates.

U. S. Ambassador's Plan for Ouster Fought by President.

Leave Held Way To Stop Turmoil

Two Policemen Killed in Renewed Trouble at Havana.

(Copyright, 1933, by The Associated Press.)

Havana, Aug. 8.—Sumner Welles, United States Ambassador, it was confirmed from a high source, told President Gerardo Machado today that he must ask Congress for a leave of absence if Cuba's political problems are to be settled.

This was the principal point of a formula agreed to by Cuban political parties and presented to the president by Welles in his capacity as mediator of the island's political difficulties.

The government appeared ready to resist.

Machado announced a short time before:

To Retain Office.

"I am and I continue being President of Cuba in the plenitude of all my constitutional prerogatives, of which I may not cede the smallest part without betraying the confidence deposited in me by the Cuban people."

Two policemen were killed and two others wounded late tonight by unidentified persons, who fired upon them from an automobile with machine guns in a park.

One of those injured is a brother of the Cuban Minister to the Dominican Republic.

The president's statement was issued in the face of demands yesterday that he resign. A bloody disturbance in which 21 persons lost their lives followed circulation of a report that Machado was on the verge of leaving his post.

Calls Party Leaders.

Immediately after Welles left the palace today the president summoned leaders of the Liberal party, of which he is a member. He told them, it was learned, that he would not accept the proposal, whereupon the party representatives were reported to have promised that they would stand by him.

Meanwhile, a committee of the House of Representatives had under consideration a motion presented at a secret session last night by Salvador Garcia Ramos, a Liberal, describing Welles' mediation efforts as prejudicial to Cuban independence.

Gen. Alberto Herrera, secretary of war and acting secretary of state, said Machado will consider tomorrow his answer to the Welles formula. He characterized as "absolutely unfounded" rumors that President Machado had instructed high army officers to prepare to resist intervention. Concerning Welles, he declared the president was "enchanted" with the ambassador's mediation efforts.

Loyalty of Youths Asked.

Broadcasts from an unidentified location called on Cuban youth to join in resisting intervention by the United States. One speaker said arms would be issued to anyone desiring to fight for the maintenance of Cuban independence. Another, announced as a Popular party senator, urged all young Cubans to support the present administration.

The formula presented by Welles embodied these points:

That Machado immediately name a secretary of state acceptable to all political factions. (The Cuban constitution provides for the succession of the secretary of state to the presidency in the event that office becomes vacant).

That thereafter Machado must ask Congress for an indefinite leave of

Continued on Page 3, Column 1.

3 Banks Closed By Wholesale Bonds Forgery

Kansas Broker Is Accused in Gigantic Fraud on State School Fund.

Topeka, Kans., Aug. 8 (AP).—A gigantic municipal bond forgery, which authorities believe may have been a million dollar swindle, caused the closing of three State banks today and the arrest of one man.

Ronald Finney, bond broker and son of W. W. Finney, Emporia banker, surrendered after being charged with offering $20,000 in forged bonds to the National Bank of Topeka. He was released on $25,000 bond and preliminary hearing was set for September 5.

Gov. Alf M. Landon revealed that eight issues of Kansas municipal bonds totalling $329,000, purchased by the State school fund and held in the State treasury vaults, had been forged in duplicate, making $658,000 in spurious bonds.

One set of forged bonds, Gov. Landon said, was in the State Treasurer's office as security for State funds on deposit in three State banks, while the other set was in Chicago, probably in the hands of brokers.

The three banks whose deposits were secured by the forged bonds immediately were ordered closed by H. W. Koeneke, State bank commissioner, "for examination and for protection of the depositors." They are the Fidelity State and Savings Bank of Emporia, of which Finney's father is president; the Eureka Bank, Eureka, and the Farmers State Bank, Neosho Falls.

Farm Deductions For Loans Studied

Board to Decide If Sums Will Be Subtracted From Benefit Payments.

(Associated Press.)

A committee of three was selected yesterday by the Cabinet Advisory Board to study the question of whether benefit payments can be made to farmers under the farm act for curtailing crop production without deducting sums the farmers now owe the Government.

The committee consists of Secretary Wallace, Henry Morgenthau, jr., governor of the Farm Credit Administration, and Chairman Jones of the Reconstruction Finance Corporation.

Attorney General Cummings, who was asked for an opinion on the subject by Secretary Wallace, did not attend. Wallace is absent from the city and Assistant Secretary Tugwell may act in his place.

New British Envoy To Moscow Named

Full Fledged Ambassador Has Been Lacking Since March 30.

Moscow, Aug. 8 (AP).—The British government has appointed Viscount Chilston as its Ambassador to Moscow, succeeding the recalled Sir Esmond Ovey, it was learned today. The Soviet government has found Lord Chilston persona grata.

The new envoy is expected some time in September, when, for the first time since March 30, Britain will be represented by a full-fledged ambassador here.

Boston Lawyer Indicted In Tear Gas Bombing

New York, Aug. 8 (AP).—An indictment for malicious mischief, a felony, was returned in general sessions court today against Eugene S. Daniell, jr., accused of placing two tear-gas bombs in the ventilating system of the New York Stock Exchange last week.

Daniell, a Boston attorney who garnered some 300 votes for President last November on a "one-man" ticket, will be arraigned tomorrow.

Summary of Inside Pages

Pages.
2—Roosevelt Firm On Policies.
Press Tenders Code Draft.
Druggan Case Airing Today.
3—Azores Cheer Balbo.
Urshel Ransom Cash Found.
Costello Murder Trial.
4—News of the Suburbs.
5—Italy Jails 13 As Spies.
Slaying Laid to Kidnapers.
O'Connell Suspect Jailed.
The Federal Diary.
6—Editorials.
7—Society.
8, 9—Women's Features.
10—The Post's Comics.
11, 12, 13—Financial News.
14—Amusements.
15, 16, 17—Sports.
18, 19—Classified Ads.
20—Lange Freed in Jett Case.
Fort Humphreys Seeks Aid.
Forest Camps Oust 18.
Court Refuses Union Action.
Policemen Accused of Beating.
Lawyer Flies to Zimmerman.

Nation's Press Submits Draft Of NRA Code

Program Agrees in Main With President's Employment Pact.

(Associated Press.)

The Nation's newspaper publishers yesterday presented a code of operation to the National Recovery Administration, offering to accept, with a few minor amendments, the President's blanket reemployment agreement.

The proposed code, said Howard Davis, president of the American Newspaper Publishers Association, "provides for a shortening of hours, for minimum wages higher than provided in the blanket agreement, for the maintenance of existing contracts, and the reservation of the constitutional right of a free press—which can not be abridged by the application of a licensing system or the use of injunctions to suppress a newspaper."

Delivery Boys Allowed.

Meanwhile, Hugh S. Johnson, recovery administrator, said he had not seen and had not approved the code. He added that every time he had seen a previous proposed code presented by the spokesmen for the publishers he had rejected it as unsatisfactory and that he knew nothing about whether the one submitted today remedied the defects to which he objected.

The proposed agreement, which would go into effect August 31 or sooner if approved by the President, would put the publishers in line with other industries in barring child labor. It would not, however, prevent the use of minors for newspaper delivery when their hours of work would not conflict with school attendance.

It also would except "professional persons" or those in managerial, supervisory or executive capacity who receive more than $35 per week. Editors and reporters were excepted as members of a profession.

Right to Organize.

The maximum work-week for accounting, clerical, office, service or sales employes (except outside employes) would be 40 hours. The maximum week for any factory, mechanical worker or artisan would be 40 hours, but with the right to work a 44-hour week within any six-month period during the tenure of the agreement.

For the mechanical department, including the artisan, the hourly rate of wage would be not less than that which prevailed in his community on July 15, 1929, for the same work. This, the publishers unofficially explained, was a substantial increase for this type of work over the 40 cents an hour minimum prescribed in the President's blanket code.

The publishers proposed that employes have the right to organize and bargain collectively, but that "no employe and no one seeking employment shall be required as a condition of employment to join any company union or to refrain from joining, organizing or assisting a labor organization of his own choosing."

U. S. Prosecutor Warns Kidnapers

Keenan Declares Severe Penalties Are Certain in Fight on Gangsters.

(Associated Press.)

A stern warning to criminals that kidnaping does not pay and will be followed by swift, certain capture and severe punishment was sounded last night by Joseph B. Keenan, special assistant to Attorney General Cummings, in an address outlining the Government's plan to fight gangsters.

Keenan cited 13 cases of kidnaping since the Lindbergh case, asserting arrests have been made in all but one of them. Drastic sentences, he said, were meted out to those who have stood trial.

Keenan said the department would seek the most severe penalties for all kidnapers and would turn them over to the State authorities for prosecution when the State laws were more severe.

Death Adds to Mystery In Poisoning of Nine

Milwaukee, Wis., Aug. 8 (AP).—Investigation of poisonings which caused illness of nine persons took on new aspects today when police received information that Emil Mittelstedt, who died July 29, was a poison victim.

Internal Warfare Menace Discerned

Continued from Page 1.

terests—bottle makers, stave makers, and the like.

"The bankers of the country," the senator says, "are playing into the hands of the Federal Reserve. The banks called in loans and had only two things to do with this money—lend it, or pay off their indebtedness to the Federal Reserve. As no one, outside the brewery interests, has any money, there was only one thing to do—put the money back in the Federal Reserve to release banking indebtedness. Once the Federal Reserve gets it, the money goes out of circulation. A scarcity of money—and there you are," said the senator, or words to that effect.

A stanch supporter of President Roosevelt, Senator Thomas can not understand why the Chief Executive has not used the powers granted him by Congress. The senator describes these powers as "the greatest ever given any individual, of group of individuals, on the face of the earth—at any time."

Unless something is done to break up the warfare now taking place within the Government, Senator Thomas says Gen. Johnson can hang out all the NRA signs he can get his hands on; but to no avail.

Merchants Supporting Recovery Plan

Post Staff Photo.

Miss Pauline Bauer looks over the honor list of Washington business men who have adopted the NRA code. The complete list is on exhibition in the main lobby of the City Postoffice.

Head of Prison Today Tells of Druggan Case

Bates Will Get Report on Liberties Given Beer Baron Inmate.

(Associated Press.)

A report on conditions in the Federal Penitentiary, at Leavenworth, Kans., which permitted extension of undue privileges to Terrance Druggan, Chicago beer baron, will be presented to Sanford Bates, director of prisons, today by Robert H. Hudspeth, warden of the prison annex.

The warden has asserted the privileges accorded Druggan were without his knowledge or sanction, but the Justice Department indicated a thorough inquiry would be made.

Pending Hudspeth's report, Bates refused to discuss the case, which has resulted already in the suspension of three members of the prison personnel—James A. Ording, chaplain; Lester Wahler, guard, and Cernon R. Swearingen, foreman automobile mechanic. They were suspended after James N. Bennett, assistant director of prisons, reported they had admitted a part in permitting Druggan to make visits outside the prison walls.

The investigation by Bennett was said to have disclosed that Druggan had been made a trusty to drive the institution truck and while doing this was permitted to call at several places in the City of Leavenworth and to visit a woman friend.

Rockefeller Aid Claim Upheld

Senators Told His Land Buying Helps Cattle Ranchers.

Jackson, Wyo., Aug. 8 (AP).—Robert E. Miller, one of the original settlers of the rugged Jackson Hole country, told a Senate investigating committee today that cattle men in the regions are in a better position now than before John D. Rockefeller, jr., began to buy land there.

Miller was the original purchasing agent for the Snake River Land Co., which represented Rockefeller. The latter's plan was to buy thousands of acres and turn the tract over to the national park system. Some cattle men have objected strenuously, contending they have been forced to sell and that the project would increase taxes and stop progress in the region.

More open range is now available to cattle men, and in addition they have lanes through private holdings from winter to summer, Miller said.

"You mean to say that the cattle men now have free use of lands on which Rockefeller pays the taxes?" Senator Norbeck (Republican), South Dakota, asked.

"Yes, that is true," Miller replied.

Federal Jobs Due Many in Projects

Continued from Page 1.

Interior Department, even if some of the agencies now located there were forced to move.

Even if no other emergency agencies hired large local staffs, combined plans of the Navy Department and the Public Works Administration alone would provide some 4,200 new jobs. The outside estimate of Washington workers discharged during the economy drive reached only 4,000.

Navy officials emphasized that acceleration in the work of the Washington Navy Yard would be slow, but steady. About 100 will be taken on at once. Jobs gradually will be created for blacksmiths, helpers, forge workers, furnace men, pattern makers, and the general run of machinists. All are under Civil Service. The commission announced yesterday that applications for positions in 40 mechanical trades would be received up to August 22. The Navy Yard's labor board also is revising existing employment registers.

"T" for One

Why NRA Head Spells Name Johnson But Son Is Johnston.

(Associated Press.)

The family of the national recovery administrator disagrees over the spelling of its name and here's how, as explained by friends of Gen. Hugh S. Johnson.

The general started out in life by spelling it "Johnston." He went to Kansas years ago and somehow, during his travels there, he lost the "t."

When his son, Kilborne, came to the age for entrance into the Military Academy at West Point, the general asked him if he wouldn't please restore the "t."

The boy did so. His recent detail by the Army to the Recovery Administration brought out the apparent disagreement over the spelling.

Capital's NRA "Police Force" To Be Named

Woman Will Be Picked With Other Officers at Session Today.

Commanders in chief of Washington's NRA drive will meet at 10 a. m. today at Board of Trade headquarters to complete the organization of the civic police force which will carry the cause of shorter hours and increased employment and wages to every section of the city.

Among new officers to be named will be a woman to hold the post of lieutenant general. Five divisions majors, five team captains and 40 team members also will be selected.

Every type of publicity will be used to forward the campaign. A canvass will be made of the entire city, to determine if employers are living up to code agreements and where employment may be increased.

Thomas P. Littleplage, in command, characterizes the drive as one against unemployment.

"The people of Washington will either have to help the unemployed through backing up the NRA or help to support them through charity and other means next winter," he said.

A recovery board for the District was still in the process of organization last night. Daniel C. Roper, Secretary of Commerce, was reported to have a number of names under consideration.

The duties of the board will be "to get every patriotic American citizen, employer and consumer, to cooperate in the program."

Blue eagles were obtained by 439 employers yesterday, bringing the total enrollment to 4,616.

J. K. Hamblin Buried; Carolina Legislator

Union, S. C., Aug. 8 (AP).—John K. Hamblin, 52, whose tenure of office as Speaker of the South Carolina House set a modern record, was buried here today.

Hamblin died yesterday at Franklin, N. C., after an operation for removal of a brain tumor. He presided over seven sessions of the South Carolina House.

151 Jobless in Waynesboro.

Staunton, Va., Aug. 8 (Spl.).—Following a survey, Miss Elisabeth Brooke, superintendent of public welfare, has found that there are 151 unemployed persons in the town of Waynesboro and 83 within a 5-mile radius. Of 212 who worked under Reconstruction Finance Corporation relief, 81 have failed to find steady employment.

SPECIAL NOTICES

THE THIRTY-FIRST QUARTERLY DIVIDEND of one and one-half per cent, (1½%) on the 6% series of 1925 preferred stock and the twenty-fifth quarterly dividend of one and three-eighths per cent (1⅜%) on the 5½% series of 1927 preferred stock of the Potomac Electric Power Company have been declared payable September 1, 1933, to preferred stockholders of record at the close of business on August 12, 1933. Books for the transfer of the said preferred stock will be closed from the close of business on August 12, 1933, to the opening of business on August 16, 1933.
H. M. KEYSER, Secretary.

Basic Policies Of President Will Be Kept

Monetary and Economic Problems Are Surveyed; Plan No Changes.

(By a Staff Correspondent.)

Hyde Park, N. Y., Aug. 8.—President Roosevelt surveyed a wide range of monetary and economic problems today, but official word from the summer White House tonight was to the effect that no change is imminent in any of the basic policies of the administration.

Speculative reports that direct steps toward currency inflation, under the Thomas amendment, have been considered by the President during his vacation here were discouraged in an official resume of the day's conversations. Equally emphatic was the official repudiation of recent reports that domestic stabilization of the dollar is considered.

The President conferred for four hours with Professors James Harvey Rogers, of Yale, and George Warren, of Cornell. Accompanying these advisers on currency and fiscal problems was James Warburg, member of the New York financial community.

Secretary of the Treasury William H. Woodin, who has been recuperating from a serious illness for six weeks, is scheduled to visit the President tomorrow. Louis Douglas, director of the budget, also was reported en route from Washington tonight.

President Roosevelt was represented today as desirous of retaining Secretary Woodin in the Treasury as long as his health will permit. There was no comment on reports that Mr. Woodin might present his resignation tomorrow.

A further hint that President Roosevelt contemplates no immediate steps in regard to money was seen in the announcement that he contemplates no meeting with Montague Norman, the governor of the Bank of England, who is now en route to New York. He is scheduled to confer with Gov. George L. Harrison, of the New York Federal Reserve Bank, presumably on the problem of establishing a more stable basis for Anglo-American exchange.

Federal Boycott Held Over Slackers

Continued from Page 1.

taken from them and never will be able to get it back, Gen. Johnson said.

Speeds Up Work.

Efforts wll be made to put practically every important industry under temporary codes within the next couple of weeks.

"At the proper time—when I think the time is ripe," he said, "I will try to get the people to move the goods.

"I think it is perfectly obvious that this important movement involves the support by the consumer of the producer, and I mean support of the producer who is working with the country to bring about recovery by joining in the movement."

Henry Ford will not be allowed to use a Blue Eagle unless he subscribes to the code prescribed for the automobile industry generally, Gen. Johnson said. Mr. Ford has contended that his standards were above the minimum requirements of the blanket code. Hearings on the automobile code probably will be set this week.

Several businesses and industries were temporarily blanketed into the wage and hours provisions of the recovery program yesterday. These included retail coal dealers, metal workers, lithographers, and barbers and beauticians.

Hearings on the bituminous industry codes are to begin today.

Newspaper publishers submitted and made public provisions of a code for their business, which Johnson has not formally accepted.

Board Studies Strike.

The national labor arbitration board undertook settlement of the public belt bridge strike in New Orleans. Pending decision the workers will return.

William Green, president of the American Federation of Labor, said that members of every unit of his organization would ferret out violations of the code.

Gen. Johnson appointed the cotton textile national relations board, which is to handle arbitration. Hundreds of complaints have been made to national recovery headquarters. One employe of a Southern cotton mill wrote that experienced operatives of 20 and 30 years' experience were being compelled to sign application cards for jobs as apprentices under threat of dismissal. The employers are permitted to pay apprentices less.

Named For Virginia Postoffice.

The Postoffice Department appointed Mrs. Lizzie Thompson postmistress at Keokee, Lee County, Va. She succeeds Palmer H. Cooper, resigned.

With Roosevelt at Hyde Park

President Busy Every Minute in "Working Vacation;" Enters "New Deal" at Fair; Johnson Snatches Bite; Tammany Calls.

By Lawrence Sullivan.

Reviewing the crowded business agenda at the summer White House, a member of the President's official family was moved to observe, "And he calls it a vacation!"

The point overlooked was that President Roosevelt came to Hyde Park on a "working vacation." As it turned out, the emphasis the first week was on "working." During the week the President—

Approved the largest naval building program since 1916.

Avoided a difficult Cabinet situation by launching a national kidnaping inquiry under the direction of Prof. Raymond Moley.

Settled the paralyzing Pennsylvania coal strike, which had threatened for a few days to undermine the entire national recovery program.

Set up a new commission of seven to adjust disputes arising under the NRA codes.

Received an exhaustive first-hand report from Secretary Hull on the London Economic Conference, and outlined a new basis for American foreign policy, which is to center on Latin-American relations.

• • • •

In addition to these major enterprises, the President signed half a dozen executive orders affecting bureau or departmental reorganization, received 27 callers from Washington, New York, and Albany, held three press conferences, and sat twice before the cameras at Hyde Park—once with Mrs. Roosevelt and once with Secretary Hull.

In his spare time, the President found opportunity for swimming four afternoons, and once he got away with only his chauffeur for a two-hour automobile drive along the West bank of the Hudson. In the evening hours of relaxations, he journeyed up country three times for dinner, once to the Vincent Astor estate, once to the Rhinebeck place of Uncle Frederick A. Delano, and once to the Wiccopee estate of Henry Morgenthau.

All in all, there may be something to the weary aid's observation, "And he calls it a vacation!"

• • • •

There is a tradition growing up in Hyde Park and all nearby airports which runs about as follows: "When Hugh Johnson comes to town prepare to stay up practically all night, and to get up very early next morning, anyhow." With the coal strike settlement in his inside pocket, Johnson arrived at Haverstack Air Field, 12 miles away, at 11 p. m. last Thursday.

A White House car took him to Hyde Park in 15 minutes. Leaving the President at 12:45 a. m., Johnson motored to the summer executive offices in Poughkeepsie, another 6 miles, to announce the terms of the truce.

After a half-hour press conference, he remembered having left Washington at 7 o'clock without dinner. So into the car again to a favored eating place 3 miles down the Albany post road.

And so to bed at a few minutes before 4, and up at 8 for a take-off from Haverstack at 9, and back to the old grind on Fourteenth street. Poughkeepsie calls him Mile-a-Minute Johnson.

• • • •

"New Deal," the beautiful Missouri thoroughbred presented to the President two weeks ago at Washington, has been entered in the Dutchess County Fair, to be held at Poughkeepsie late this month. State Senator J. Griswold Webb, chairman of the Dutchess County Agricultural Society, signed up "New Deal" when he called at Hyde Park Monday to invite the Chief Executive and Mrs. Roosevelt to participate in President's Day at the fair. Mr. Roosevelt consented to attend the fair as a citizen of the county, but he would not countenance a "President's Day." Another entry from the Roosevelt stable will be in competition at the fair, but the selection is to be made by Mrs. Anna Dall, the President's daughter. She favors a horse born on the Hyde Park estate.

• • • •

Mrs. Roosevelt's favorite theme in public speaking, the shifting social standards and ideals of the day, was followed with keen interest last week when the First Lady was guest of honor before friends and neighbors at the Summer Institute of Euthenics, at Vassar College.

"Children today must be taught that they are to decide for themselves and do what they think is right," Mrs. Roosevelt advised parents. "Today we must tell our children, 'We want you to live up to your own ideals and standards, and then if you are satisfied, we will be too.'"

• • • •

Marvin McIntyre, White House secretary, was summoned to Pawling last Sunday to referee a baseball game between Lowell Thomas' Saints and Sinners and the White House White Hopes, an aggregation of Washington sluggers from the Secret Service and the newspaper corps.

Untrained in baseball, without rooters, and playing on a strange field 25 miles from their Hyde Park base, the Washington team piled up a three-run lead in the sixth inning. McIntyre became so enthusiastic that he asked to be relieved as umpire to get into the line-up. The game was called at the end of the seventh inning, when the score stood 23 to 18 in favor of the White Hopes, but the umpire had achieved his big moment at bat. His Texas Leaguer scored two runs for the visitors.

The vicious element in Pawling circulated reports that the game was for a keg of beer, but the better classes sustained the official announcement that it was a beenfit for the local Red Cross. Umpire McIntyre called it simply NRA—a Needed Restful Afternoon.

• • • •

With Tammany Hall again facing a threatening fusion movement in the approaching mayoralty elections in New York City, political observers here are wondering if President Roosevelt will use his influence to force a thorough-going housecleaning at the Wigwam.

A series of conferences at Hyde Park last week with ranking Democratic potentates in New York appeared to confirm rumors that Mr. Roosevelt is at least watching city developments with keen interest.

In the end, perhaps, the President will have nothing to do with the factional realignment now shaping in Tammany Hall, in which case last week's pilgrimage of New York politicos to Hyde Park must be dismissed as a mere coincidence.

President Roosevelt plans to leave Hyde Park late Friday night. His special train will pass through Washington early Saturday morning, but will stop only long enough to unload the White House files.

The President and his party then will continue southward to some convenient spot in the Shenandoah Valley, probably in the vicinity of Luray, Va.

There the party will be met by White House motors, to return to the Capital by way of one or two of the larger civilian conservation camps in middle Virginia. The President is eager to see and observe the daily routine of the camp workers.

He plans to reach Washington after sundown Saturday. The return trip to Hyde Park is expected to begin the following Friday night.

"Put All Your Eggs in One Basket"

Pay Off All Your Debts at One Time Then . . .

Many's the time we have heard people say, "DON'T put all your eggs in one basket"—and in most instances it was wise advice.

But when the "eggs" are debts, it is wisest, when possible, to put them all together and pay them off at one central place.

Would you like to consolidate YOUR debts into one easily repaid loan? Drop by one of our offices and let's have a friendly chat about it.

Phone, write or call to see us for complete information.

Maryland Personal Bankers
8405 Georgia Ave.
Silver Spring, Md.
Shep. 2854

Peoples Personal Bankers
3308 R. I. Ave.
Mount Rainier, Md.
Dec. 1240

Bethesda Personal Bankers
6982 Wisconsin Ave.
Bethesda, Md.
Wis. 4374

Public Small Loan Co.
No. 7 Harlow Ave.
Rosslyn, Va.
West. 2443

We are as close as your telephone

Hickey-Freeman CUSTOMIZED CLOTHES

TOPCOATS REDUCED

The exclusive patterns and distinctive styling of Hickey-Freeman topcoats can now be obtained at store-wide clearance figures—

$34.50 to $52.50

Store Closes at 1 P. M. Saturdays

Goldheim's

Apparel for Gentlemen . . . Established 1875

1409 H Street N.W. NAtional 1409

ROYAL PILSEN *and* OLD GLORY

"Washington's Finest Beers SERVED IN Washington's Finest Hotels"

CARLTON HOTEL
WASHINGTON, D. C.

Royal Pilsen and Old Glory are on sale in Washington's Finest Hotels, Clubs, Restaurants and Stores.

ABNER DRURY
WASHINGTON, D. C. · ESTABLISHED 1897

WORLD'S FAIR *by fast trains*

as little as $23 *Round Trip*

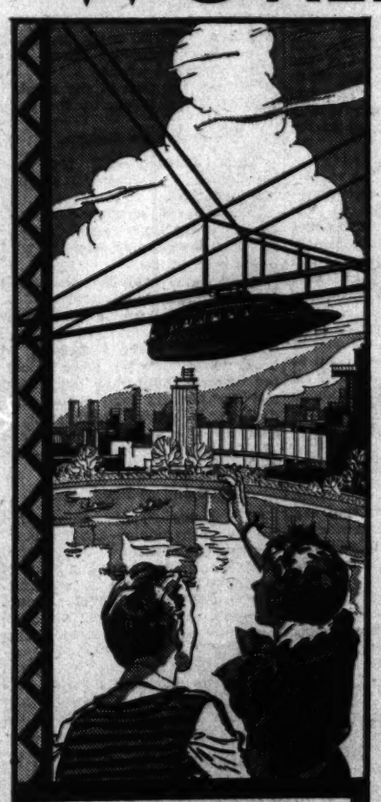

IMPLANT THE MEMORIES OF A LIFETIME—NOW

YOU will remember the Fair for the rest of your life . . . the astonishing buildings . . . the thrills of the midway . . . the marvels of science, nature, industry, art. Nobody can afford to miss A Century of Progress.

It's not only a complete and vivid panorama of the world today . . . the World's Fair is a forecast of the future, too. You can see the America of tomorrow in Chicago this summer. You can see the houses your children will live in . . . television and other discoveries . . . all the windows on the future that science knows are open to you.

WHY suffer from the heat and crowded traffic of the highways when you go to Chicago? Why be burdened with parking troubles and the expense of a car—when the regular fast trains of these railroads will take you to Chicago and back quickly, safely and conveniently? Save time and money and go by train. Here are some of the amazingly low bargain fares:

$23 round trip—9-day limit. Good every day in clea cool, comfortable coaches on regular trains.

$28 round trip—10-day limit. Good every Tuesday an Saturday, coaches or Pullmans. Round-trip Pullman accommodations reduced 25% for holders of these tickets.

$30.60 round trip—15-day limit. Every day, coaches only.

$12.50 round trip—over-Sunday coach excursions, with sight-seeing tour of Chicago and the Fair, transfers, etc., $16. Inquire as to dates.

16- and 30-day limits—every Tuesday and Saturday at very low fares, with or without Pullman.

All-expense tours in Chicago—as low as $4.50 for one day; $7.50—two days; $10.50—three days; $12.75—four days; and $14.75—five days; including hotel room, sight-seeing tours (except for one-day tours) and admission to Exposition. The most economical way to see the Exposition and all of Chicago. Ticket agents will make complete arrangements.

All-expense rail-water tours—$82 and up, every Monday via Baltimore & Ohio; every Monday and Thursday via Pennsylvania to August 31, including rail fare; Pullman; cruise on Great Lakes; meals; hotel room and sight-seeing in Chicago; admission to and sight-seeing of Fair.

Parties of 25 or more—You can get especially low fares—ask ticket agents.

OTHER BARGAIN FARES—Ask about very low round-trip fares to Colorado, National Parks, the Far West for vacationists. Also reduced week-end fares to practically every point East of the Mississippi.

BALTIMORE & OHIO RAILROAD
PENNSYLVANIA RAILROAD

Coal Men Face Diverse Issues; Codes Up Today

Battle Turns Whether United Mine Workers Represent Labor.

(Associated Press.)

Two major issues and innumerable complex problems were raised last night by bituminous coal men as they gathered for a hearing today on their 25 codes of fair competition.

The primary disputes centered around whether the United Mine Workers of America should be recognized as representing the Nation's mine labor, and, secondly, what should be the minimum daily wage and what differentials should be allowed for various producing fields.

Around and into these questions were woven the problems of rail rates, competition of oil, gas and hydroelectric power; costs and standards of living; the mine workers' previous record; decreasing demand for coal owing to its more economical use; the meaning of the collective bargaining provision of the recovery act and numberless others.

Two of the 25 codes represent about 75 per cent of the Nation's annual production. They will be the first considered.

The principal and most of the secondary issues will arise while they are before Deputy Administrator K. M. Simpson, who will conduct the hearing.

The first of the two main agreements was submitted by a group including George Harrington, one of the largest Illinois operators, and Frank Taplin, of Cleveland, president of the Pittsburgh Terminal Coal Co. and interested in several other companies.

It has become commonly known as the "union code" because of its approval by the United Mine Workers in all respects other than its maximum hours.

The code called for a basic daily wage for underground labor of $5, with a 25-cent differential for mines south of the Ohio and Potomac Rivers. It specified a maximum work week of 36 hours. The union wants a 30-hour week.

The agreement recognized the United Mine Workers as the agent for the miners in the collective bargaining called for by the recovery act. No strings were attached.

The second major agreement came from the Northern Coal Control Association and the Smokeless and Appalachian Coal Association, representing well over half of the Nations' total production.

U. S. Envoy Tells Machado to Quit

Continued from Page 1.

absence. With that request granted, the new secretary of state would succeed to the presidency and would immediately appoint a national cabinet representative of all political factions in the island.

Constitutional reforms worked out by opposition delegates and the three political parties in collaboration with Welles, which provide for the restoration of the office of vice president abolished by the 1928 constitutional reform, then would be submitted to Congress.

Once Congress had voted the reforms, they would be submitted to a constitutional convention which, under the constitution, must follow the action of Congress within six months. Delegates to the convention would be chosen at elections supervised by the Acting President.

Check Dead List.

The vice presidential office then would be filled either by Congress or by the Supreme Court.

The latest count of the results of yesterday's street firing, made by visits to the morgue and hospitals, showed 21 dead and 146 wounded.

The government announced some concessions to the strikers today, including the release of all those arrested in consequence of the strike and presidential pardons for several labor leaders now serving prison terms. Official recognition of the unions, many of which were organized as a result of the strike, also was promised.

Food Shortage Felt

Havana, Cuba, Aug. 8 (U.P.).—President Gerardo Machado, embattled chief executive of the troubled island republic, clung to office tonight in the face of a dangerous uprising against his iron rule.

The capital tonight was quiet after 24 hours of terror and bloodshed in riots against the Machado regime.

Citizens were beginning to feel the effects of the store strikes and food was scarce. Suffering, especially among the poor, was spreading.

Many of the opposition parties' leaders were in hiding today as a result of yesterday's shooting around the presidential palace.

The capital was calm during the day. Troops were withdrawn.

Police continued to patrol the city heavily, and constitutional guarantees of civil rights were still suspended by Congress.

The general strike continued. In official quarters, it was said the transport workers, including omnibus and street car operators, would return to work tomorrow.

Roosevelt Watching

Hyde Park, N. Y., Aug. 8 (AP).—President Roosevelt is watching developments in Cuba closely and is standing by his proposal to have Ambassador Welles mediate for peace. Beyond this, however, nothing would be said tonight at the summer White House.

Assails Havana Deaths

Miami, Fla., Aug. 8 (U.P.).—Gen. Mario G. Menocal, leader of the Cuban political exiles here, late today characterized the shooting to death of a score of persons in Havana last night as a "savage massacre." He led an unsuccessful revolution against the Machado regime in 1931.

Kiwanians Entertain in Tuberculosis Hospital

Post Staff Photo.

Fifty children of the Tuberculosis Health Camp and 100 adults were guests of the Kiwanis Club at an entertainment in Tuberculosis Hospital Monday night. After the entertainment the children returned to their camp and found a big surprise. Rose O'Grady, of the Tuberculosis Camp, served them ice cream.

Senator Wants Reserve Bank Officer to Quit

Thomas Charges Kent Attacked President on Inflation.

(Associated Press.)

In an open letter, Senator Thomas (Democrat), Oklahoma, yesterday charged Fred I. Kent, foreign exchange comptroller of the New York Federal Reserve Bank, with imputing "bad faith" to President Roosevelt and demanded Kent's resignation.

Thomas, author of the inflation amendment enacted by Congress, said Kent in a recent magazine article, imputed to the President the motive of defeating the will of Congress on inflationary legislation.

"Unless you have proof for such imputation," Thomas wrote to Kent, "you owe to the President and to the Congress an immediate retraction. I do not believe there is such a divergence between the administration and the purpose of Congress.

"Congress and the President are in accord. It is you who are at variance with the program of your Government and working against its expressed purposes. Under the circumstances you should resign."

Nude Dancer Is Fined; "Can't Buy New Fans"

Chicago, Aug. 8 (AP).—Sally Rand, petite dancer of the ostrich fans, was fined $25 and costs today for staging an indecent performance at a local theater.

"And," sighed Sally as she walked out of the courtroom, "I was about to spend $25 for new fans. Now what'll I do?"

The judge apparently decided that problem for Sally. He heard testimony from police who witnessed the performance and then ordered Sally to wear clothing beneath her fans or to forfeit a $200 peace bond each time she appeared in the nude.

Meteor's Fall Blamed For Explosion in West

Scotts Bluff, Nebr., Aug. 8 (AP).—A trail of grayish smoke in the skies and vibrations which shook buildings over a wide territory in western Nebraska and eastern Wyoming today were believed to have been caused by fall of a meteor of considerable size.

Residents in the vicinity of Henry, Nebr., reported a great explosion. It sent employes of the Pathfinder Irrigation District rushing to the country, where a large dynamite stock was stored.

3,500 Dyeing Workers Strike in Philadelphia

Philadelphia, Aug. 8 (AP).—A walkout, which union leaders said took 3,500 employes of cleaning and dyeing establishments from their jobs in protest against the industry's alleged failure to adopt a code, was the dominant note today in Philadelphia's strike situation.

"Only two of the city's 40 plants are working," Jules Geltzer, secretary of the joint board of the cleaning and dyeing industry, said.

$35,000 Bonds Seized; Dallas Attorney Held

Dallas, Tex., Aug. 8 (AP).—Bonds valued at $35,000, which Dallas police said were stolen from a New York bank messenger in a holdup May 25, were seized here with the arrest of a Dallas attorney in the lobby of a downtown office building.

J. P. Miller, the attorney, refused to name a client who, he said, had sent the bonds to him to sell. He said the messenger had delivered the bonds to his office today and he had taken them to the building.

Eight Millionth Visitor Arrives at Chicago Fair

Chicago, Aug. 8 (AP).—The eight millionth visitor to the Century of Progress Exposition arrived today in the person of Paul Hundley, of Enoree, S. C., 23-year-old clerk.

"Zonetta" Dies After Crash.

Los Angeles, Aug. 8 (AP).—Mrs. Tom O'Brien, 52, wife of a former film actor and known several years ago in vaudeville as "Zonetta, the American girl," died in a hospital today from injuries received a week ago in an automobile accident.

Mule Reform

Hee! Haw! He Must Crush Cotton Stalks He Was Trained to Protect.

(Associated Press.)

An unexpected difficulty attending the Farm Administration's cotton reduction campaign centers about the humble, if stubborn mule.

Paul A. Porter, of the administration, just back from the South, reported yesterday that many farmers had complained they found difficulty in getting their mules to "act right" while plowing up the cotton.

It isn't the mule's fault, at that, Porter explained. All these years he has been lambasted if he walked atop the cotton row. Now it is the reverse and he is being asked—if used singly—to trample down the stalks he has been trained so carefully to protect.

Dole Is Named Administrator Of Food Trades

Hawaii Pineapple Packer Picked by Peek Upon Processors' Advice.

James Dole, of Honolulu, who rose to national prominence in 1927 by posting a $25,000 prize for the first successful flight from the United States to Hawaii, has been appointed administrator of food industries for the Farm Adjustment Administration, it was learned last night.

Though the appointment of Dole, who as chairman of the board of an Hawaiian pineapple company has had wide experience in the processing and distribution of foodstuffs, has not been announced officially, it was understood from sources close to Farm Administrator George Peek that the islander will supervise formulation of marketing and trade agreements for the Nation's food processors.

This function has become a large part of the Adjustment Administration's work.

Dole's appointment was said to have been suggested to the administration by the Food Industries advisory committee, composed of twenty-nine of the country's leading food processors. He was called to Washington last week from British Columbia, where he was on vacation.

Though he has taken a leading part in civic affairs in Honolulu since going there in 1907 to found the pineapple canning company, it is Dole's first appointment to public office.

Dole's prize offering six years ago resulted in a wave of United States-to-Honolulu flights, many of which resulted in tragedy. The prize ultimately was won by Art Goebel.

Mother Accused Of Kidnaping Son

2 Men Seized for Aiding in Taking Boy Court Awarded to Father.

Syracuse, N. Y., Aug. 8 (AP).—Mrs. Geraldine Reynolds Dutton, 22, residing near Buffalo, was reported by police to be fleeing west through Canada tonight with her son, Richard Allen Dutton, 3, kidnaped this afternoon from the summer camp of his father.

Authorities said two men in custody confessed their participation in the case. Harold L. King, chauffeur, and William L. Bugbee, private detective, both of Syracuse, arrested on warrants charging kidnaping said, according to Prosecutor Hinney, that Mrs. Dutton engineered the plot without their full knowledge.

Warrants were sworn by the aviator-father of the child for his wife, whom he married after a romance which began while they were pupils at a Chicago flying school. Theft of a child from the parent awarded its custody by court is legally kidnaping.

Carleton, Noted Actor, Dies.

New York, Aug. 8 (AP).—Carleton B. Little, 64, known for more than 40 years as an actor and stage director under the name of Lloyd B. Carleton, died today at his home.

Urschel Case Ransom Money Found; 3 Held

Twin City Gang Haunts May Yield Kidnapers of Oil Man.

Minneapolis, Aug. 8 (AP).—The discovery of some of the money paid kidnapers of Charles F. Urschel, millionaire Oklahoma oil man, and arrest of three men linked with passing the marked currency spurred Federal operatives' hope today that Twin City gang haunts might yield full answer to the mystery of the abductors' identities.

An investigation was being pressed along two lines. Though secrecy shrouded activities, one phase embraced intensive investigations of hoodlums and their haunts on the possibility that Twin City racketeers might have been the abductors of Urschel at his Oklahoma City home July 22. The oil man was released several days later on payment of undisclosed amount of ransom.

Another theory was that a Twin City gang had contact with the actual "snatchers" and were passing the marked money for currency that could not be identified.

None of the three men held, it was understood, was suspected of being the actual kidnapers but authorities hoped to open up through them a line of inquiry that would lead to Urschel's abductors.

U. S. Aid in Prices Of Tobacco Asked

Talmadge Wires Roosevelt Deploring Attitude of Manufacturers.

Atlanta, Aug. 8 (AP).—Immediate action is necessary by the Federal Government to bring better prices to Georgia tobacco growers, Gov. Talmadge wired President Roosevelt today at his Hyde Park (N. Y.) home after a delegation of farmers protested to him about prevailing quotations.

Mr. Talmadge said:

"It is going to take some strong-arm methods to make this monopoly (the tobacco manufacturers) do the right thing for the farmers of the country."

The telegram said that tobacco sales in the Georgia bright leaf belt were averaging about 13 cents a pound gross while tobacco products were selling at the same price as when tobacco was bringing 50 to 75 cents a pound.

50,000 New England Firms Adopt Codes

Boston, Aug. 8 (AP).—Signed pledges of New England business and industrial firms today passed the 50,000 mark, placing the total number of employes under code regulations at more than 500,000.

A visitor today to the district office of the National Recovery Administration was James Roosevelt, son of the President, who congratulated Hugh Butler, district secretary, on the thoroughness and activity of his force.

Mary McCormic Named In Revenue Lien Suit

Los Angeles, Aug. 8 (AP).—Mary McCormic, opera singer, and an Australian screen writer, John V. Farrow, were named today in liens filed in Federal court by an internal revenue collector.

The Government charged Miss McCormic owed $120 on her 1932 income tax and Farrow $203.74 on his 1930 tax. Farrow recently entered a nolo contendere plea in Federal court to making false statements in an alien citizen's entry application.

Prisoner Escape Plot Laid to Resort Owner

Chicago, Aug. 8 (AP).—Louis (Doc) Stacci, roadhouse operator, also known as Stacy, was named by the Federal Government today as the man who plotted the scheme to free Frank Nash, escaped convict, at the Union Station in Kansas City on June 17.

Four peace officers and Nash met death at the hands of a machine gun crew when the plot failed. Verne Miller, notorious South Dakota outlaw, is sought by the Government as the leader of the machine gunners.

Balbo Cheered In Azores for 1,500-Mile Hop

Rockets and Sirens Greet Italian Air Armada; Weather Is Ideal.

Horta, Azores, Aug. 8 (AP).—The Italian transatlantic squadron of 24 seaplanes arrived in the Azores late today from Shoal Harbor, N. F., completing the 1,500-mile flight, which is the longest stage on the homeward journey.

Gen. Italo Balbo, the leader, descended with 15 ships at Ponta Delgada, while 9 planes, under the immediate direction of Gen. Pellegrini, came down to the water in Horta Harbor.

A discharge of rockets and the shriek of sirens greeted the group of nine as it arrived here to be welcomed by thousands of sightseers. The breakwater and the quay were covered with blue heaps of hydrangeas for the reception.

The silvered seaplanes flew in perfect formation to their landing places, presenting an impressive sight as they reflected the brilliant sunshine. With military precision they taxied up to their buoys, which had been placed by the Italian mother ship, Citta di Catania.

Climbing out of his seaplane, Gen. Pellegrini showed no signs of weariness from the long ocean flight. He received an ovation from the crowd and said of today's exploit:

"It was a splendid journey. The sky was practically without clouds all the way from the immediate vicinity of Newfoundland. All the machines gave a good performance."

The Balbo armada left Shoal Harbor, N. F., at 2:45 a. m. Eastern standard time today, the flagship of the leader roaring aloft in advance for the long ocean hop to the Azores.

Unfavorable weather conditions had held the squadron at Shoal Harbor since July 26, when the airmen arrived there from Shediac, N. B., and New York, after a visit to the Chicago Exposition.

Roosevelt Plea Induces Coal Miners' Return

Recalcitrant Group Votes to Heed Appeal NRA Agent Brings.

Uniontown, Pa., Aug. 8 (AP).—An appeal from President Roosevelt, carried to the heart of the turbulent strike area, today swung western Pennsylvania's soft coal workers into the back-to-the-mines movement.

Stirred to enthusiasm as Edward F. McGrady, labor advisor of the NRA, delivered the President's message, more than 100 leaders of union locals decided by a unanimous, rising vote to return to work.

Acceptance of the armistice brings to an end the walkout which began two weeks ago today in the Fayette County mines of the H. C. Frick Coke Co., with a demand for operator recognition of the United Mine Workers of America.

General Return to Work.

With these locals—all in District No. 4, scene of violence in which one striker was shot to death and more than a score wounded—stepping into line, union leaders said the resumption of operations will be general throughout the bituminous coal fields.

Facing these recalcitrant local leaders, McGrady, who had flown to Uniontown from Washington, said:

"I am here, acting for the President of the United States and asking you to go back to work."

Operators "Out in Open."

The NRA mediator pointed out that today's meeting was a forerunner to the hearings on the bituminous coal code which begin tomorrow in Washington.

"This is the first time in the history of the Nation that the operators have agreed to talk in the open about raising your wages and shortening your working hours," McGrady said.

More workers returned to the mines in Washington County today, and a total of 7,000 out of 10,000 strikers now are back.

$15,186,996 Called Utility's Write-up

Federal Trade Probe Is Turned on Central Gas and Electric.

(Associated Press.)

The Federal Trade Commission's long investigation of utilities turned yesterday to the Central Gas and Electrc Co., with evidence presented to show a write-up at the end of 1931 of $15,186,996 in the value of investments in securities of its subsidiaries. The company, now in receivership, furnishes gas and electricity to 195,000 consumers in 391 communities in Illinois, Indiana, Michigan, Wisconsin, Maine, Pennsylvania, New Jersey, Maryland, Florida, and the Canadian Provinces of New Brunswick and Quebec.

The evidence, placed in the record by Robert E. Healy, commission chief counsel, by examination of M. C. Steele, an examiner, included a 1931 balance sheet showing assets of $124,493,511. This included $15,000,000 as "carrying value of investments in securities of subsidiaries in excess of subsidiaries' book values."

15 Pinned Under Upset Bus.

Hammond, Ind., Aug. 8 (AP).—Fifteen passengers were pinned beneath a bus en route from Chicago to Indianapolis when it overturned in a ditch near Dyer today after a motorist had driven his car head-on into the bus. None of the bus passengers was seriously hurt.

Object of Threat

Associated Press Photo.

MISS BETTY DOWNES, 15-year-old daughter of James R. Downes, Pennsylvania Railroad official, who was threatened with death by a man who demanded $50,000 from father.

Mrs. Costello's Witness Is Used By Prosecutor

Expert Admits Hydrocyanic Acid Not Cleaner Widow Claims.

Salem, Mass., Aug. 8 (AP).—The knowledge of Jessie Costello's star medical witness was used by the prosecution today in an effort to substantiate its own contentions in the trial of the Peabody woman for the poison-slaying of her husband.

John J. Ryan, second assistant district attorney, gained admissions from Dr. Alexander O. Goettler, of Brooklyn, N. Y., chemist and toxicologist, that in his opinion the findings of hydrocyanic acid in the body of a dead person meant that the poison had caused the death of that person, and that the poison was not a good cleaner for a copper boiler.

Fire Captain William J. Costello was found dead in his Peabody home on February 17. A subsequent autopsy and analysis disclosed the presence of poison in his body. Mrs. Costello had purchased potassium cyanide and oxalic acid the night before the captain died. She testified she intended to use them as a mixture to clean a copper boiler.

Andrew J. Fyfe, a brother of the defendant, testified he saw Costello mixing chemicals, "four or five times," and that the fire captain once told him he was mixing oxalic acid and cyanide.

Soviet Praised By Brookhart

Says American Cash Is Essential to Developing Reds' Trade.

(Associated Press.)

Describing Soviet credit as "the best in the world," former Senator Smith W. Brookhart, of Iowa, trade adviser to farm administrators, yesterday predicted early developments in a program for renewing Russian-United States trade relations on a large scale. He said extension of United States credit was essential in developing trade with the Soviet, adding that he expects Government action within a few weeks.

Brookhart has had conferences with the directors of the Reconstruction Corporation, which recently made a loan of $4,000,000 to the Amtorg Trading Corporation, Russia's commercial representative in this country.

Officials of the reconstruction Corporation he said are "very friendly" to proposals for extending credit to finance Russian trade and there is a possibility part of $200,000,000 available to farm administrators may be used to stimulate exports of surplus agricultural products to Russia.

Wanamakers Unhurt in Crash.

Monte Carlo, Aug. 8 (AP).—John Wanamaker, jr., and Mrs. Wanamaker were shaken but uninjured when their automobile collided with the rear end of a truck yesterday near Cap Dail. A companion, George Feltz, was slightly injured and taken to a hospital.

Store Air-Coled

NRA

A Delightful Place to Shop

JULIUS GARFINCKEL & Co.
F STREET AT FOURTEENTH

Because We Planned Far Ahead . . . Because We Had the Complete Cooperation of the Best Makers . . . Because Quality Is Always Our First Rule of Choice

OUR EARLY SALE OF

WINTER CLOTH COATS

Fur-Trimmed

IS AN EXTRAORDINARY EVENT

Third and Fourth Floors

These are the coats that will interest women and misses of taste and judgment who want a 100 per cent perfect coat. The fabrics are the newest and smartest, the furs the best, and the styles we guarantee for next winter's wear.

$59.50 $69.50 $79.50 $95.00 $118 $125 $135 $145 $155 $165

Sizes: 12, 14, 16, 18, 20, 34, 36, 38, 40, 42, 44, 46.

Any coat selected, stored without charge in our cold storage vaults on the premises until wanted.

Removing Fear of Cancer From Public Mind Now Aim

CARY T. GRAYSON.

Adm. Grayson Will Direct Institution Endowed to Study Disease.

Removal of fear from the minds of Washingtonians who have reached the age where medical experience has shown cancer to occur most frequently is the aim of Admiral Cary T. Grayson, retired.

Admiral Grayson will direct operation of the Warwick Memorial Clinic, an institution endowed exclusively for the study and treatment of cancer.

Dedicated to Helen L. and Mary E. Warwick, both victims of the disease, the clinic was opened officially yesterday at 2542 Sherman avenue northwest. The institution was endowed by the late Randolph T. Warwick, Washington hotel and restaurant proprietor.

"Though medical research has shown that cancer occurs in one person out of ten over 50 years old, many who do not have it live in constant fear and dread of the disease," Admiral Grayson said.

"Examinations by modern methods will give these people essential peace of mind. On the other hand those who do have the disease are by no means lost and by proper examination and treatment may be cured. It is our purpose to develop the facilities at our disposal to serve both classes to the fullest."

The clinic, Admiral Grayson said, will be devoted to examination and treatment only. Facilities for hospitalization have not been provided. The clinic building has been provided with complete administration, record and examination rooms, X-ray and radium apparatus and pathological laboratories.

Dr. E. A. Merritt, Washington X-ray specialist, will be in charge of that branch of the clinic's activities.

The clinic will be under the control of the Washington Home for Foundlings, beneficiary of the Warwick endowment. Clarence A. Aspinwall is chairman of the board of directors of the foundling home.

Farley Asks Youth To Support NRA

New Business Declaration of Independence Seen in Recovery Act.

New York, Aug. 8 (AP).—Youthful America, regardless of party affiliation, was asked tonight by Postmaster General Farley to line up behind President Roosevelt's recovery effort.

"No attempt is being made to set up a supergovernment over business or industry," Mr. Farley said in an address, "but simply to give them the opportunity to govern themselves under the principles and purposes of the recovery program.

"There are two points about the crusade to make these plans effective, of which I wish to speak to the youth of America without other consideration than the common good of our country.

"The first is that there are no politics in this movement. There is no desire for either a party or a partisan advantage.* * * Humanity and justice and patriotism know no party, race or creed. This is a National movement."

The second point, Mr. Farley said, was publicity so that everyone would understand the program.

Camalier & Buckley

LUGGAGE

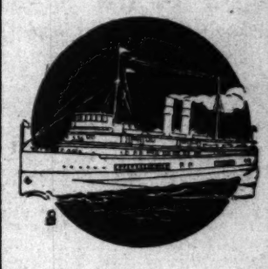

—is mostly bought with the idea of using it a long time.

Then why not something good?

It will rarely require repairs, and adds to the dignity of the traveler.

Camalier & Buckley
Fine Leathergoods

1141 Connecticut Avenue
2 doors above The Mayflower

Expert Repairing

Camel's costlier Tobaccos never get on your Nerves...Never tire your Taste

14 Countries Will Figure in Firemen's Fete

Secretary Wallace Accepts Invitation to Be Honorary Chairman.

Representatives from 14 countries have accepted invitations to review this year's National Firemen's Labor Day parade.

Sergt. A. J. Bargagni, parade marshal, in planning his most impressive group of dignitaries for the reviewing stand had sent invitations to Washington's foreign diplomats.

To date he has received acceptances from representatives of the following: France, Belgium, China, Brazil, Paraguay, Albania, Roumania, Netherlands, Panama, Dominica, Italy, Egypt, Greece and Chile.

Civic Group Impressive.

Along with several members of the Cabinet, now serving as honorary chairmen of the parade, Gov. Albert C. Ritchie of Maryland, and possibly two other State heads, and an impressive group of civic, fraternal and Government leaders, the foreign diplomats will watch the procession of firefighters from all parts of the country file down Pennsylvania avenue.

Added to the group of prominent citizens who are helping the firemen with their parade are Thomas P. Littlepage, president of The Washington Chamber of Commerce, and Claude W. Owen, president of The Washington Board of Trade. Odell S. Smith is chairman of this citizen's committee.

Wallace to Be Chairman.

Additional interest was centered on the parade when it became known yesterday that Secretary of Agriculture Wallace accepted Sergt. Bargagni's invitation to serve as an honorary chairman.

Other features of the parade and the convention of the National Firemen's Association will be discussed at a meeting tonight at the home of the president, Decatur street and Georgia avenue northwest.

Helping With Firemen's Parade

Photos Underwood & Underwood, Harris & Ewing.

Here are four more prominent Washingtonians who are serving on the citizen's committee for this year's National Firemen's Labor Day parade, of which Odell S. Smith is chairman. Top row, left to right: Thomas P. Littlepage, Mark Lansburgh. Bottom row, Claude W. Owen and Isaac Gans.

Dying Doctor Says Woman Served Him Poisoned Drink

Prosecutor Reveals Death-Bed Statement Accusing Clinical Associate.

Greenwood, Miss., Aug. 8 (AP).—A death-bed statement from Dr. Preston Kennedy accusing an associate woman physician, Dr. Sara Tuth Dean, with poisoning him was disclosed here today by District Attorney Arthur Jordan.

The district attorney said the dying man told his two brothers that Dr. Dean, 33-year-old woman specialist in children's diseases, had given him poison in a drink of whisky in her home on the night of July 27.

Dr. Kennedy was quoted as saying he recognized the taste of the poison in the drink and that he left the woman's home as quickly as possible.

For five days he fought a silent battle to save his life with his own medical knowledge, but on August 1 he called in other physicians, who sent him to Jackson for treatment.

Realizing that he was dying from the slow poisoning, the district attorney said the doctor made a death bed statement to his two brothers, Dr. Henry Kennedy, of Greenwood, and Dr. Barney Kennedy, of Jackson, both dentists.

District Attorney Jordan made an affidavit charging the woman doctor with murder after he had attended Dr. Kennedy's funeral at Jackson.

Arrested by the sheriff, she said: "Well, I'm surprised."

She has since maintained silence in her jail cell and has employed counsel to represent her. She lived here with an aunt and was associated with Dr. Kennedy in clinical work. She was educated at the University of Mississippi and the University of Virginia and took a special course in New York. She is being held in jail without bail pending a preliminary trial.

Arlington Aid Asks Status of City in County

Plan Seen as Facilitating Grants From Public Works Fund.

ARLINGTON COUNTY.
BUREAU OF THE POST.
Tel. Clar. 509. Clarendon, Va.

An effort to have Arlington County given the same status of a city or town during distribution of funds by the Public Works Administration was instituted yesterday by Harry A. Fellows, chairman of the County Board.

Mr. Fellows announced the move after receiving a report that Gov. Pollard of Virginia would recommend to the special session of the General Assembly that all cities and towns should be permitted to borrow from the administration without a public vote.

Elimination of a special election on the proposed bond issue of $2,250,000 for a county-wide sewerage system will be expedited by his plan, Mr. Fellows said.

Arlington County has been given nearly all of the governing rights of a city by the Assembly up to this time, he declared.

Gypsy Chorus to Sing Before Notables Tonight

Officials of Montgomery County and many persons prominent in musical circles of the county and the Capital are expected to attend the invitation performance of the Silver Spring Gypsy Chorus to be held tonight at the estate of Mr. and Mrs. Robert McKeever, Silver Spring.

Among those who will assist are: Gypsy children—Beverly Kiefer, Bobby Freund, Philip Young, Bobby and Billy McKeever and Betty May Scheoneman. Well for refreshments—Ruth Dick, Henry Magnuson, Annie Tresselt and Walter Redit. Ice cream and cake—Edith Young, Hilda Rogers, Ann Evans and Roy Gray. Candy girls—Leontine Gallahorn and Regina McKeever. Cigarette girl—Elsa Kirschner. James Young is in charge of properties.

Carroll Plans Night Sessions At County Fair

36th Annual Exhibit at Westminster Begins August 18.

Westminster, Md., Aug. 8 (Spl.). The thirty-sixth annual fair of the Carroll County Agricultural and Fair Association will open at Taneytown next Tuesday and will continue through Friday, August 18, with day and night sessions. The fair grounds border the Westminster-Taneytown road, just outside of Taneytown, and are on a direct route from Baltimore to Gettysburg.

This year's fair is the tenth to be held on the new grounds. A race track and a large number of stables, a grandstand 200 feet long, several swine and cow barns 200 by 300 feet, a poultry house and a number of smaller buildings are included within the inclosure.

The opening day of the fair will feature a horse and pony show and the annual Jersey field day in a full day's program, beginning at 10:30 a. m. The Guernsey field day will be held on the second day, beginning at 1:30 p. m. The Holstein field day will take place on the third day, and the concluding day will be given over to the Poland China hog field day. Numerous additional events feature each day and and night session.

The officers of the fair association are R. Smith Snader, president; George R. Sauble, vice president; George F. Dodrer, secretary, and S. O. Ott, treasurer.

Two Children Shot In Sectional Row

Beaver Heights Resident Arrested in Case by Police.

Two small colored children were sprinkled with buckshot early yesterday in the orchard of Thomas H. Hutchinson in Beaver Heights, Md., where they were said to have been taking apples.

Hutchinson was arrested in connection with the shooting, although residents of the community said a woman fired on the children. He was taken to Upper Marlboro for questioning.

At Casualty Hospital Mildred and Sebrina Green, 7 and 5, were treated for shots in the face and back. Their condition is not serious.

The shooting was said by Prince Georges County Police to be the outgrowth of trouble between Beaver Heights and the adjoining Deanwood section of Washington.

Police Seeking Soldier In Shooting of Woman

Fort Humphreys, Fairfax County and Washington police late last night had not apprehended Private Oscar Foster, 24, colored, of the Engineer School Staff at the Army Post, who is alleged to have shot a Negro woman Monday night.

The wounded woman is Carrie Whitehead, 22. She told Army officials that Foster shot her after she refused to "go out" with him. The affair took place in the kitchen of a lieutenant's house, where she was employed. Her condition is not considered serious.

Capital's Big Chess Player Blocks Visiting Champion

When W. K. Wimsatt, jr., of Washington, the biggest chess player in the world, shook hands with Dr. Alexander Alekhine, best chess player in the world, the champion admitted he was stalemated.

Dr. Alexander Alekhine Admits Stalemate by 7-Foot Opponent.

Dr. Alexandria Alekhine, champion chess player, has found one Washington chess man he can't move, even with a shove.

Dr. Alekhine has seen some impressive chess players, but none like Washington's W. K. Wimsatt, jr., who is over seven feet tall and claims the distinction of being the biggest player in the world. Dr. Alekhine is of medium stature.

"I guess it's stalemate as far as forcing you to move is concerned," said Dr. Alekhine, looking Wimsatt over.

Conducting the visiting chess player to a board, Wimsatt, who is the son of one of the leading District players, showed Dr. Alekhine that his comment was entirely correct. After puzzling over one of Wimsatt's set-ups for 30 minutes, Dr. Alekhine gave up and asked for the solution.

Dr. Alekhine recently conducted record simultaneous blindfold play at the Chicago Century of Progress, running off 32 games at once. Arrangements are being made by Washington chess fans to conduct similar simultaneous play with him this month.

While in Washington, Dr. Alekhine is the guest of I. S. Turover, lumberman and prominent chess master. Chess players desirous of meeting the visitor in simultaneous play are invited to communicate with Mr. Turover at District 6796.

1,000 Unlicensed Signs Removed Since Checkup

More than 1,000 unlawful signs have been removed in Washington since Capt. Hugh P. Oram, director of inspection, ordered a checkup two weeks ago.

The building inspector's office has been notifying all owners of unlicensed signs that they must obtain permits or remove the signs.

Fairfax Farmers Will Meet Tonight

Groveton School Session to Consider National Wheat Allotting.

The first of the series of meetings planned by the farmers of Fairfax County to consider the provisions of the national wheat act will be held tonight in the Groveton School under direction of a committee composed of Frank Wilkinson, George Gillingham and Lud M. Popkins.

These meetings are to be held in the various sections of the county, and County Agent Derr has requested all the farmers who produced wheat in 1930, 1931 and 1932, and who have wheat this year, to bring a record of their annual acreage, so methods may be determined on which to base the local allotment.

Other meetings scheduled are: Tomorrow night in the Oakton School, with Ronald Blake, G. Wallace Carper and Benjamin B. Iden serving as the committee; Friday night in the Centreville School, with G. M. James, John T. De Bell and Alex Haight in charge; Saturday night in the Annandale School, with Joseph Bristow, John Kearns and Julian Slade in charge.

Duesenberg Auto Plant Raises Wages 15 Pct.

Indianapolis, Aug. 8 (AP).—H. T. Ames, vice president and general manager of Duesenberg, Inc., today announced a 15 per cent wage increase for employes of the automobile plant. The 40-hour week has also been adopted to conform to the NRA blanket code.

Chamber Asks Costly School At Alexandria

Would Use $300,000 of Proposed Federal Loan Council Considers.

THE WASHINGTON POST BUREAU,
907 Prince St., Alexandria, Va.
Phone Alexandria 523.

The Alexandria Chamber of Commerce has gone on record as favoring the construction of a high school building with a part of the proposed $500,000 Federal loan which is being considered by the city council.

Since the State board named to pass on loans for public works under the recovery act expected to complete its organization this week, it is expected that Mayor Edmund F. Ticer soon will call a meeting of the special committee named by the council to study the proposed loan so that the committee may make its recommendations. The council has adjourned for the summer.

The council committee is understood already to have received data regarding the terms on which the loan will be made. It is expected the committee meeting will be a joint one with the school board.

Board Gets Plans.

The school board has received plans for the proposed building, which provide for a 40-room brick structure, with gymnasium and auditorium and special classrooms. At least $300,000 will be required for the building.

It is proposed, in the event of the erection of the building, to use the present Alexandria High School and the George Mason High School for graded schools, and thus relieve congestion.

The directors of the Alexandria Chamber of Commerce have decided to move its quarters from the location on North Washington street to the new Barrett Building, under construction at King and Alfred streets, provided satisfactory arrangements can be made with Robert S. Barrett, owner. The new building will contain a large room in the rear of the first floor, which is being considered by the chamber.

The chamber adopted a resolution favoring a flat automobile license fee of $5 for all passenger cars, and instructed the business manager to send a copy of the resolution to State Senator John W. Rust, Delegate J. Fred Birrell and Gov. Pollard.

Mrs. G. C. Macan, new principal of St. Agnes Episcopal School for Girls in Alexandria, has announced the following schedule for the calendar year: September 20, nonresident pupils arrive; September 21, school opens at 8:45 a. m.; November 29, Thanksgiving recess; December 4, end of holiday; December 20, Christmas holiday begins.

The Century Manufacturing Co., of Alexandria, which closed its shirt factory Monday, is said to have taken this action, pending final adoption of a code governing the industry, and it is believed the 100 women and girl employes who were laid off will be returned to work soon.

The company signed the President's reemployment agreement a week ago and placed its workers on a 40-hour week and $12 minimum wage scale, which is said to be considerably in excess of the pay heretofore received. The plant's headquarters in Baltimore, however, is said to have considered it advisable to close until the code is definitely adopted.

Vernon Wright, 26, of Jarvisburg, N. C., arraigned in Alexandria Police Court yesterday on a hit-and-run charge, was fined $50 and costs. He was charged with colliding with a parked car belonging to T. G. Dodd, in the 1000 block of Mount Vernon avenue. A charge of violating the prohibition law was dismissed, since police were unable to prove that a small quantity of liquor found in Wright's automobile was his property.

William P. Campbell, 69, died yesterday at the home of his daughter, Mrs. Rich H. Bayliss, 421 Hume avenue, Alexandria. He was a retired special officer at the Potomac freight yards. The funeral will be conducted at 9:30 o'clock Friday morning, from St. Rita's Catholic Church, Mount Ida, and interment will be in Mount Olivet Cemetery.

The Post's Daily Legal Record

Tuesday, August 8, 1933.
Court of Appeals.
No session. Adjourned from day to day.

District Supreme Court.

Mr. Justice Joseph W. Cox presiding until August 16; R. E. L. Goff, clerk.

Law Proceedings.

No. 78751. Harvey Francis Mocabee vs. U. S. A.; time within which to submit motion for new trial extended to October 16, 1933. (Luhring, J.) Attys., Leckie & Sherier—John W. Wood.

Equity Proceedings.

No. 54682. Alexander Lee et al. vs. Susan B. Marcey, &c.; leave granted to amend bill. Atty., G. C. Thompson.

No. 55877. Walter F. Rhine et al. vs. Rose B. Brashears; reference to M. M. Murray, examiner. Attys., C. Miller, Jr.

No. 13281. Lunacy in re Edgar R. Gude et al.; reimbursement of committee authorized. Atty., Roger J. Whiteford.

No. 2870. Bkcy. in re Wm. Archibald Sykes; reference to referee. Attys., Kate P. Johnson.

No. 55994. Trustees of the Corcoran Gallery of Art vs. Randall H. Hagner et al.; decree substituting Wm. L. Miller as trustee. Attys., Hamilton & Hamilton—Peelle & Lesh.

No. 52756. Bertie P. Jones vs. Wm. R. Jones et al.; returnable first Thursday. Attys., R. Neudecker—H. M. Fowler.

No. 54919. Dudley F. King vs. National Press Bldg. Corp.; opening of savings account by receiver authorized. Attys., Sherley, Faust & Wilson—Wm. E. Richardson; Covington, Burling & Rublee.

No. 54674. Charles L. Reynolds et al. vs. Joseph R. Reynolds et al.; sale finally ratified. Attys., Martin F. O'Donoghue, Richard R. Hilton—James B. Flynn.

No. 54249. Columbia Security Co. vs. Kennedy-Warren, Inc.; payment of first trust interest authorized. Attys., Douglas, Obear & Douglas—W. C. Sullivan.

No. 1129. Adoption in re Frank Michael Brosnan; decree legalising adoption. Attys., Bramhall & McCabe.

No. 2205. Dist. in re lots 34 et al.; continued to August 22. Atty., W. W. Bride—W. L. Fowler.

No. 55885. Louis Bright vs. Fannie Tatelbaum; continued to August 22. Atty., W. R. Lichtenberg, M. Pressman—J. B. Stein.

No. 50281. George V. Borchensis vs. Secretary Interior; defendant substituted. Attys., T. S. Plowman—Charles Fahy, V. H. Wallace.

No. 54919. Dudley F. King vs. National Press Bldg.; certain payments oriered; relinquishment of claim by receivers to bond interest authorized. Attys., Sharley, Faust & Wilson—William E. Richardson, Covington, Burling & Rublee.

No. 55157. John Q. Sherman et al. vs. Commissioner of Patents; Conway P. Coe substituted for defendant. Attys., Charles E. Riordan—T. A. Hostetler.

No. 55062. Conrad Louis Pfeiffer et al. vs. Commissioner Patents; Conway P. Coe substituted for defendant. Attys., Emory Robinson—T. A. Hostetler.

No. 12863. Lunacy in re Earl V. Shannon; expenditure of funds authorized.

No. 2915. Bankruptcy in re Ward T. Mixsell; adjudication and reference to Fred J. Eden, referee. Attr., William P. Partlow.

No. 55640. M. G. D. Jarrett vs. Charles Scott Jarrett; returnable August 15. Attys., S. Jay McCathran, jr.—J. D. Di Leo.

No. 51410. Walter G. Boone et al. vs. John E. E. Nolan et al.; are confessed against: James E. Richard, Atty., Webster Ballinger, George P. Lemm, David P. Smith, Harry J. Kane, jr., Milton W. King, Thomas F. Burke, C. Percy McGuire, Samuel M. Boyd.

No. 2862. Bankruptcy in re Le Jin; report of referee on trustees' final report ratified. Attys., Tracy L. Jeffords—Jesse E. Pothourry.

No. 9265. Lunacy in re Mary E. Treen; Julian B. Heron appointed guardian ad litem; Margaret M. Murray appointed examiner.

No. 50982. Compania Minera De Jutinicum vs. Harold L. Ickes; mandate of Court of Appeals presented and judgment thereon reversing decree of this court; defendant allowed ten days to file answer to original petition. Attys., C. W. Raw, Godfrey L. Munter—Charles Fahy, Victor H. Wallace.

No. 55940. Arlington Trust Co. vs. Leon S. Ulman et al.; the Clarendon Trust Co. permitted to intervene as party plaintiff. Attys., Thomas F. Patterson, Wharton E. Lester, W. C. Pitts, Whiteford, Marshall & Hart.

Nos. 53117 and 53180. Central Hanover Bank & Trust Co. and Randolph F. Compton vs. Wardman Real Estate Properties; Washington Properties permitted to file claim. Attys., Hamilton & Hamilton, Douglas, Obear & Douglas—Paul E. Lesh; Wright & Erahler.

No. 56039. Henrietta R. Styer vs. Martin R. Styer; rule returnable first Thursday. Atty., Raymond Neudecker.

Probate Proceedings.

In re Betty Mae Dabney; order appointing Mrs. Mamie Clarke, guardian of the estate; bond, $200, and directing her to turn over funds of board of public welfare, &c. Attys., Bride & Gray.

Estate of Emma S. Stitt; order for a commission to issue to take proof of will. Atty., R. B. Hollingsworth.

In re Doris I. Petit et al.; order authorizing investment of $3,000; in bonds. Atty., T. S. Hollin.

Estate of Wm. M. Sheppey; order admitting will to probate and granting letters testamentary to John T. Whalen; bond, $1,000. Atty., G. C. Shinn.

Estate of Catherine T. Dore; order admitting will to probate and granting letters testamentary to James J. Dare; bond, $1,000. Attys., Doyle & Thuee.

Estate of Geo. T. McLanahan; order granting letters of administration c. t. a. to Duer McLanahan; bond, $15,000. Attys., Baker & Tepper.

In re Geo. T. McLanahan, jr.; order appointing Duer McLanahan, guardian of estate; bond, $23,000. Attys., Baker & Tepper.

Estate of Martha A. Hodge; order granting letters of administration to Ruth H. Kyle; bond, $1,000. Attys., Quinter & Sothoron.

Estate of Louis Alpert; order admitting will to probate and granting letters testamentary to Jennie Alpert and Louis Robin; bond, $500. Atty., L. M. Tulman.

Estate of Wilmer H. Hampton; order granting letters of administration to Marie H. Walsh; special bond, $1,000. Atty., J. W. Wood.

Estate of Wm. R. Sheid; petition for sale of stock; order authorising same. Attys., Wolf & Wolf.

Estate of Mildred McL. Dewey; petition for sale of securities; order authorizing same. Atty., C. R. Ogilby.

Estate of Patrick T. Niland; order authorizing payment to guardian ad litem.

Estate of Marguerite E. Kennedy; order appointing Ralph S. Boyd guardian ad litem. Atty., T. S. Holland.

Estate of Arthur Carr; order admitting will and codicil to probate and granting letters testamentary to Frank Rosa Carr; special bond, $12,500. Atty., F. Stohlman.

In re Rosemary Rinehart; order authorizing investment, &c. Atty., T. S. Holland.

Estate of R. B. Hall; will filed dated May 12, 1931.

Estate of Oscar H. Robey; will filed dated March 31, 1926.

In re Alice Thomas, &c.; Estella Evans Jenifer appointed guardian; bond, $300; allowance granted. Attys., N. H. Nichols, jr., J. F. Wilson.

Estate of George M. Moore, sr.; petition for probate and letters testamentary. Attys., H. F. Ralph, G. D. Casto.

Estate of Edward M. Taber; petition for letters of administration. Atty., E. S. Bailey.

Estate of Chester R. Orden; petition for letters of administration. Atty., E. B. Hutchison.

Estate of John Finney Engle; petition for letters of administration. Atty., R. F. Camalier.

Estate of Thomas F. Flaherty; petition for probate and letters of administration c. t. a. Atty., M. Rabinovitz.

Estate of Patrick O'Donoghue; will filed dated July 26, 1933, and one dated March 10, 1932.

Estate of Madeline S. Early; will filed dated July 13, 1933.

Estate of Martha Early; testamentary paper filed dated August 5, 1933.

Estate of Lula Abrams; wills filed dated May 3, 1932; September 13, 1923, and codicil dated April 22, 1931.

Estate of Kate Paulding Whitehorne; will filed dated May 19, 1931.

Estate of George Weems McPherson; will filed dated October 4, 1919.

Estate of Laura V. Harbaugh; testamentary paper filed dated September 3, 1931.

Estate of Albert F. Fox; will filed dated August 23, 1919; codicils dated October 27, 1928; June 29, 1930 and December 5, 1930; petition for probate and letters testamentary. Attys., Arthur Peter, W. H. Baden.

Estate of Benjamin Lee Emerson; petition for letters of administration. Atty., W. E. Hutchinson.

Assignment for Wednesday, August 9:
Motions (11:30 a. m.).

No. 55914. Williams vs. Williams. Attys., D. A. Hart—A. B. Fennell.

No. 41781 administration. Estate of Mary Burke.

No. 55957. Sullivan vs. Davis. Atty., Paul D. Tazzari.

Rules.

No. 53583. Turmmerman vs. Turmmerman.

No. 55331. Lyles vs. Lyles.

No. 1097. Habeas corpus in re Frank Zimmerman; to be heard at 10 a. m. Attys., Charles Murray—Charles Ford.

Criminal Proceedings.

No. 53547. U. S. vs. Charles McAvoy; murder first degree; defendant committed.

G. J. No. 11413. U. S. vs. Robert A. Tudge; grand larceny; recognizance $500, Meyer Weinstein, surety, taken.

Assignment for Wednesday, August 9.—Arraignments at 10 a. m.:

U. S. vs. Raymond Kelley. U. S. vs. William E. Curran. U. S. vs. James Spradling. U. S. vs. Philip C. Irvine. U. S. vs. Phillip C. Irvine and Ernest J. Reaser. U. S. vs. Milton H. Harris, John T. Kenney and Frederick S. Cole. U. S. vs. Russell Pride. U. S. vs. James Quinton Briggs. U. S. vs. William T. Mangum. U. S. vs. John J. Starnes and Ernest J. Burkins. U. S. vs. Dennis Daniels and Emma James. U. S. vs. John Dallas Lawrence. U. S. vs. Jerry Page Tillman and Sylvester Johnson. U. S. vs. Henry Griffith. U. S. vs. Nicholas Hoffman. U. S. vs. Theodore Thornton. U. S. vs. William Diggs. U. S. vs. Ira Lee Galloway. U. S. vs. Joseph Sullivan. U. S. vs. Lawson McLane. U. S. vs. John Alexander. U. S. vs. Jordan Walter Mitchell. U. S. vs. Vernon O. Goltry. U. S. vs. Osborne S. Ludlow. U. S. vs. Mabel Goodwin. U. S. vs. Guppie McCurry. U. S. vs. Theodore Davis. U. S. vs. William Graham. U. S. vs. Victor Juliano. U. S. vs. Isaiah Edmonds. U. S. vs. Edward J. Parlten and Alfred H. Smith. U. S. vs. William M. Ratcliff. U. S. vs. William McClain. U. S. vs. Joseph Carter. U. S. vs. Charlie Thomas. U. S. vs. Charles McAvoy. U. S. vs. William E. Curren.

Lawsuits.

No. 83058. John A. Graber vs. Maude Barbour Wedderburn et al., executors, &c.; account, $2,750. Attys., Chas. E. Ford and D. A. Hart.

No. 83059. Jennie Rowe vs. District Amusement Corporation, trading as Loew's Fox Theater; damages, $50,000. Attys., A. L. Newmyer, Barrett & Waldman.

Docketed Judgments.

No. 2882. Eisinger Mill & Lumber Co. vs. C. A. Barker; judgment, Municipal Court, $165. Atty., D. B. Groff.

No. 2883. Eugene Young & Morris Simon, copartners doing business as Young & Simon, vs. Joseph S. Blanheim; judgment, Municipal Court, $34. Attys., Simon, Koenigsberger & Young—W. E. Cumberland.

Equity Suits.

No. 56039. Henrietta H. Styer vs. Martin R. Styer; limited divorce. Atty., R. Neudecker.

No. 56040. Marion Alderton vs. Thomas Alderton; limited divorce. Atty., John E. Dwyer.

No. 56041. Annie H. P. Kent vs. District National Securities Corporation; substitute trustee. Atty., Francis E. Smith.

No. 56042. Louis W. Greve et al. vs. Conway P. Coe, Commissioner of Patents; letters patent. Atty., W. T. Galebrook.

No. 56043. Evelyn F. Crandall vs. Edwin B. Crandall; limited divorce. Atty., David A. Hart.

Bankruptcy Petition.

No. 2915. In re Ward T. Mixsell; voluntary. Atty., Wm. P. Partlow.

DOCTORS *Recommend* **AMBULANCES** *By*

The GREATER Chambers Co

Clean, Fresh and SANITARY
Charges Lowest in City
$4 ANY PLACE IN D. C.

VERY LOW RATES ON LONG DISTANCE CALLS

Call COL. 0432

L. L. PERKINS
WILL BOND YOU.
United States Fidelity & Guaranty Co.
Phone National 0913. 1418 K st. nw.

A CORRECTION

In certain issues of yesterday's Times and News we advertised Libby's or Sealect Milk at 4 cans for 17c.

The Price Should Have Read

3 cans for 17c

We regret that this mistake occurred.

SANITARY PIGGLY WIGGLY FOOD STORES

OFFICE ROOMS
MILLS BUILDING
Pa. Ave., 17th and G Sts.
Desirable Offices in a Prominent Location at Moderate Rentals
ARTHUR CARR
Mills Building Nat'l 2856

ANCHOR BAR TEETH
$10 Plates Repaired While You Wait.....$1.50
Dr. Lehman
437 7th St.
Opp. Lansburgh & Bro.
PHONE STerling 9067

Bladder Trouble
—is painful, annoying. Don't risk life-long suffering. Help nature to get rid of the irritation. Find out how you can aid natural processes within your body. Phone or write us for literature, and FREE SAMPLE.
Mountain Valley Water
America's Foremost Health Water
From HOT SPRINGS, ARK.
1405 K N.W. Met. 1062.

Passengers—Express U. S. Air Mail
95 minutes to NEW YORK
ROUND TRIP RATES: New York $20., Atlantic City $22.50, Atlanta, $65., Jacksonville $73.45, Miami $109.77.
Multi-Motored Planes. 16,500,000 Miles Experience.
EASTERN AIR TRANSPORT SYSTEM
808 - 15th St., N.W. (NAtional 0927)
Washington Airport (NAtional 3640)

Union Trust Company
South-West Corner 15th and H Streets North-West
"Conservative Management —Helpful Service"

De Luxe BUS SERVICE
6 Express Schedules South; 9 North, 8 West, Every Day.
Big de Luxe coaches with reclining chairs, FREE PILLOWS and porter service. Dependable through service. Stop-over privileges.
NOTE THESE LOW ONE-WAY RATES

NORTH		SOUTH	
BALTIMORE	$1.00	RICHMOND	$3.00
PHILA., Pa.	5.50	Petersburg	5.25
NEW YORK	5.50	Charlottesville	5.00
BOSTON	8.50	Lynchburg	5.00
BUFFALO	11.00	Raleigh, N.C.	8.00
Montreal, Can.	15.50	Charlotte, N.C.	10.70
WEST		Greensboro, N.C.	7.70
Winchester	$1.75	Charleston, S.C.	14.40
CHICAGO	14.00	Atlanta, Ga.	10.70
Pittsburgh	8.50	Savannah, Ga.	17.25
Detroit, Mich.	16.50	Jacksonville, Fla.	20.00

CAPITAL BUS TERMINAL
633 F St. N. W.
(Opposite Hecht Co.)
Phone District 4224
The Short Line System

Make YOUR VACATION A Real VACATION

Before you leave for seashore or mountains use the telephone to make hotel and travel reservations. Use it to tell your friends when you will arrive.

After you are there, use it to keep in touch with affairs at home and at the office. Let the telephone make this one a real vacation by keeping it worry-free!

Out-of-town telephone rates are very low. Call by number after 8:30 p. m. and you can talk to places 135 miles away for only 45c.

See the Bell System exhibit at the "Century of Progress". Telephone ahead.

The Chesapeake & Potomac Telephone Co. MEtropolitan 9900

A Complete Funeral for $75.00
Or even LESS. The $75 funeral includes Casket (any color), plate engraved with name, No. 1, outside pine case, embalming by competent men, washing, dressing and shaving (if necessary), advertising of notices, hearse, 2 Cadillac limousines, rugs, chairs, scarf for the door, removing from hospital or home and all necessary services that are so well known at the DEAL FUNERAL HOME. NO EXTRAS.
Deal Funeral Home
LINCOLN 8200

DIED

BARKER—On Sunday, August 6, 1933, at her residence, 2125 H street northwest, EMMA C., wife of Robert P. Barker.
Body resting at Joseph Gawler's Son's chapel, 1754 Pennsylvania avenue northwest. (Parking facilities; obtain card from our office). Funeral services at Metropolitan Methodist Episcopal Church, Nebraska and New Mexico avenues northwest, Wesley Heights, on Thursday, August 10 at 2 p. m. Interment at Cedar Hill Cemetery.

BARTLETT—On Tuesday, August 8, 1933, at his residence, 436 M street northwest, CALVIN, beloved husband of Cora L. Bartlett.
Remains resting at Hysong's parlors, 1300 N street northwest. Notice of funeral later.

CHATFIELD—On Tuesday, August 8, 1933, at her residence, 1437 Rhode Island avenue northwest, HATTIE CATHERINE, beloved wife of Dr. Alonzo Bradley Chatfield.
Funeral from the W. W. Chambers Co. funeral home, 1400 Chapin street northwest, on Thursday, August 10, at 2 p. m. Relatives and friends invited. Interment at Rock Creek Cemetery.

DAVIS—On Monday, August 7, 1933, at his residence in Oakland, Calif., ARTHUR POWELL, beloved husband of Marie MacNaughton Davis.
Notice of funeral hereafter.

DWIGHT—On Tuesday, August 8, 1933, at the Union Memorial Hospital, Baltimore, Md., MAE SEYMOUR, wife of Josiah Dwight, daughter of the late Henry Albert and Mary Leggett Seymour, sister of Mrs. Charles B. Dpolittle, of New Haven, and Miss Helen B. Seymour.
Funeral private. Interment at Mount Auburn Cemetery, Boston.

EARLY—On Tuesday, August 8, 1933, at the residence of her niece, Mrs. George W. Garland, 912 Aspen street northwest, NANNIE H., beloved wife of the late Thomas L. Early.
Remains resting at the W. W. Chambers Co. funeral home, 1400 Chapin street northwest, until 10 a. m., Thursday, August 10. Funeral services in St. Maria Church, White Hall, Va., Friday, August 11 at 11 a. m. Interment in church cemetery.

ENGLAND—On Tuesday, August 8, 1933, at her residence, 814 Buchanan street northwest, ALICE V., widow of William G. England.
Funeral services at the above address on Thursday, August 10, at 2 p. m. Interment at Waterville, Md.

HOFFSES—On Tuesday, August 8, 1933, at Providence Hospital, Capt. CALVIN N., beloved husband of Sarah Hoffses.
Remains resting at the chapel of P. A. Taltavull, 436 Seventh street southwest. Funeral services and interment at Waldoboro, Me., on Friday, August 11, 1933.

LA FAVRE—On Monday, August 7, 1933, at George Washington Hospital, FRANK GERSHAM, husband of the late Ada La Favre, aged sixty-six years.
Remains resting at Hysong's parlors, 1300 N street northwest, until Wednesday, August 9, at 9 p. m. Interment at Sandusky, Ohio.

MACURDA—Suddenly, on Tuesday, August 8, 1933, at her residence, 1345 Nineteenth street northwest, AFFIE H. MACURDA.
Funeral from the V. L. Speare Co., 1009 H street northwest on Thursday, August 10, at 4 p. m. Interment Mount Hope Cemetery, Boston, Mass.

MARSH—On Tuesday, August 8, 1933, at U. S. Naval Hospital, Capt. CHARLES C. MARSH, U. S. N., retired.
Funeral at Arlington National Cemetery on Thursday, August 10.

ROBERTSON—On Tuesday, August 8, 1933, at 9:30 a. m., at her home near Hunting Hill, Md., MARY FRANCES, the beloved wife of Charles Adams Robertson.
Funeral from the colonial funeral home of William Reuben Pumphrey, Rockville, Md., on Thursday, August 10, at 2 p. m. Interment Rockville Union Cemetery.

ROLLINS—On Tuesday, August 8, 1933, at Sibley Hospital, JESSE ROLLINS.
Notice of funeral later.

FUNERAL DIRECTORS

J. WILLIAM LEE'S SONS CO.
FUNERAL DIRECTORS. PHONE
CREMATORIUM
4th st. and Mass. ave. ne. Lincoln 5200.

CHAS. S. ZURHORST
301 EAST CAPITOL ST. LINCOLN 0372

Frank Geier's Sons Co.
1113 SEVENTH ST. N W Telephone
Modern Chapel NATIONAL 2472

THOS. S. SERGEON
1011 7TH ST. NW. Telephone Natl. 1090

JAMES T. RYAN
317 PA. AVE. S.E. Atlantic 1700.

FUNERAL DESIGNS

GEO. C. SHAFFER 900 14TH ST. NW.
Expressive Floral Emblems. Phone
Moderate prices. Open eve. & Sun. Nat. 0106

GUDE BROS. CO., Florists
1212 F STREET. National 4276.
APPROPRIATE FUNERAL DESIGNS

Strewl Jailed For O'Connell KidnapingRole

Ransom Intermediary Held While Others Are Implicated.

Monticello, N. Y., Aug. 8 (AP).—The sensational kidnaping of John J. O'Connell, jr., scion of the ruling political house of Albany, was laid to Manney Strewl and "several others" today by District Attorney John T. Delaney, of Albany.

Strewl, the intermediary who effected young O'Connell's release by handling the $40,000 ransom payment, was freed from police "protection" on an unopposed habeas corpus writ and promptly arrested as one of the alleged kidnapers.

Handcuffed to Chief.

The former convict never did actually gain freedom, having been handcuffed to the chief of Albany police, David Smurl, during the entire proceedings.

He was lodged in a cell while his custodians ate dinner and then was started back to Albany, where a sealed indictment was returned earlier in the day by the grand jury that heard O'Donnell's story of the kidnaping.

Delaney, who signed the warrant for Strewl's arrest, said he had men out looking for "several others" who might also be charged with the kidnaping.

Optimistic of Arrests.

"We haven't found them yet, but we expect to round them up soon," Delaney said.

Strewl, whose record includes two Federal prison terms, brought young O'Connell back to the Helderberg Mountain camp of his uncle, Daniel O'Connell, July 30, after delivering the ransom money in New York City.

Since then, he has been constantly in the company of policemen, travelling back and forth between Albany and New York, seeking traces of the men who took the money.

Kidnaper Given 20 Years

Carlisle, Pa., Aug. 8 (AP).—Pleading guilty to kidnaping an automobile salesman in order to steal a new car, M. M. McCreight, 40, of Cincinnati, today was sentenced to 10 to 20 years in the Eastern Penitentiary.

Police said Robert Brown, the salesman, was kidnaped and released the same night, about a year ago, by McCreight and Leroy Stringley, also of Ohio. Stringley is a fugitive.

Marine Reserves Victorious in War

Capital Group Captures Its First Objective in Quantico Maneuvers.

Washington's First Battalion of the Sixth Marine Reserves captured its first objective in maneuvers off Quantico, supervising officers reported last night.

Conducting landing operations under fire of "enemy" guns, the Washington reservists displayed skill approaching that of regulars, according to the scoring officers. Two other Washington battalions are engaged in the war games.

Giving the appearance of actual warfare, operations are conducted behind smoke screens, landing parties foray from battleship and details fire steadily on ranges. The men were praised for their work by Brig. Gen. Harry Lee, in command at Quantico.

Retirement Expert Of U. S. Expires

Calvin W. Bartlett Joined Civil Service Commission in 1874.

Calvin W. Bartlett, 436 M street northwest, retirement expert at the Civil Service Commission, died yesterday at his home.

Born in New York State, Mr. Bartlett came to Washington following his graduation from Cornell University. He was employed at the old Pension Office several years and entered the Civil Service Commission in 1894. He was the retirement expert at the time of his death.

Surviving him are his widow, Mrs. Cora L. Bartlett, the former Mrs. Cora Lumsden, and a stepdaughter, Mrs. Louis Temple, of Baltimore, widow of the late La Fayette Temple of Washington.

Verdict Voiding Will Set Aside by Luhring

A jury verdict voiding bequests made in the will of Mary E. Cook, of 485 Maryland avenue southwest, which included more than $20,000 to local Catholic institutions, was set aside yesterday when the decree of Justice Oscar R. Luhring was filed at District Supreme Court.

The will was attacked by Mrs. Ella B. Ridenour, of 2737 Devonshire place, who claimed her sister was of unsound mind when she signed the will. Attorney James B. Flynn upheld validity of the will. Justice Luhring agreed to set aside the verdict and schedule the case for another trial.

Delegate of Loudoun To Confer With Pollard

Leesburg, Va., Aug. 8 (Spl.).—Wilbur C. Hall, Delegate from Loudoun County to the General Assembly, is among those who have been summoned by Gov. John Garland Pollard to White Sulphur Springs, W. Va., to confer with him on legislation to be proposed at the special session of the General Assembly, and upon liquor control measures. Mr. Hall will leave here Thursday.

The Federal Diary

By George D. Riley.

IMAGINE our pleasure when we saw our friend, Axel H. Oxholm, lately of the abolished Wood Utilization, preparing his quarters in Lumber and Paper, Commerce. The regime is to be felicitated on finding a useful place in Government affairs for Mr. Oxholm, who has played no politics, but has hewed to the line for advancement of industry.

We take time out here to say Mr. Oxholm is that kind of man who uses his brain. It is always functioning. A twinkle shows that.

The Federal Diary had hoped the value of Wood Utilization would call for continuance of that office. We are glad Mr. Oxholm's abilities will still be obtained for governmental good.

• • • •

We learn that Leighton H. Peebles has become liaison man between the D. C. Government and NRA.

• • • •

If you want to call Commerce, the number has been changed from Na. 5060 to Di. 2200.

• • • •

AN omen of prosperity visited the employes of the Bulletin Section, Internal Revenue Bureau. A beautiful butterfly not of the butter-making variety, but of the silk-weaving species, made its appearance in the workrooms, and the forecast is that the employes will be wearing silk instead of cotton this winter. Miss L. E. Baker*, secretary to Deputy Commissioner W. T. Sherwood, has had experience as a scientist in zoology and in the terms of "bugology" pronounced it a male promethea moth. It is a "large American silkworm moth having the wings and body chiefly smoky brown in the male and reddish brown in the female, and suspends its cocoons from a branch by a silken band."

• • • •

Elimination of wage cuts and furloughs and establishment of an equitable living minimum wage in the Federal service will be asked of Congress and the President under terms of resolutions to be offered at the National Federation of Federal Employes convention, which opens September 4, Kansas City, Mo.

Resolutions received at National headquarters from local unions throughout the country emphasize injustice of successive wage slashes and pyramiding furloughs and point out that, in addition to breaking down the Federal wage scale to a bare subsistence level, and less, the deflationist policy of the Government with respect to its own employes is completely out of harmony with the Government's constructive efforts with respect to private business and industry.

In making known the tenor of the resolutions on this subject received at National headquarters for submission to the forthcoming convention, President Luther C. Steward said:

"The inequity of forcing upon workers who already are radically underpaid further sharp reductions and furloughs is obvious enough. Equally obvious should be the inconsistency of the situation in which the Federal Government finds itself with respect to this aspect of the 'economy' program.

• • • •

At lodge No. 19, A. F. G. E., Society of Federal Translators, at the Y. W. C. A. Building, President B. H. Lamore, introduced John Arthur Shaw, president A. F. G. E., who briefly summarized activities of the federation. Failure to prevent passage of legislation detrimental to interests of Federal employes was not due to inactivity of A. F. G. E., but to hostile attitude of Congress and apparent determination to pass economy legislation over all protest. It is hoped that at the September convention the A. F. G. E. will be able to consolidate forces and clarify its constitution and that the result will be an efficient and well-knit body that can champion the cause of the Federal employe vigorously and effectively. He was given a rising vote of thanks.

Mr. Lamore and Paul Vogenitz were elected delegate and alternate, respectively, to the A. F. G. E. convention next month. Two other alternates were also elected. Resignations of Alma E. Warthen and Mekkins S. Perkins were received and accepted. Johanna Hensoldt Boernsen was appointed corresponding secretary in place of Henry E. Brockway. After the meeting had adjourned the proposed formation of an association of linguists, unaffiliated with any other body and not confined to Government employes, was discussed.

• • • •

Civil Service examinations: Cost and production superintendent (shoe factory), $2,000 a year, less a deduction not to exceed 15 per cent as a measure of economy and a retirement deduction of 3½ per cent; Federal Penitentiary, Leavenworth, Kans. This examination is reannounced for the reason that an insufficient number of applications were obtained from the previous examination, which closed recently. Closing date August 24, 1933.

Steward (for filling the position of steward at $2,600 a year and assistant steward at $2,300 a year, less a deduction not to exceed 15 per cent as a measure of economy and a retirement deduction of 3½ per cent), Federal penal and correctional institutions throughout the United States. Closing date August 31, 1933.

Junior director of social work (junior warden's assistant), $2,000 to $2,500 a year, less a deduction not to exceed 15 per cent as a measure of economy and a retirement deduction of 3½ per cent; Federal penal and correctional institutions throughout the United States. Closing date August 29, 1933.

Assistant director of social work (warden's assistant), $2,600 to $3,100 a year, less a deduction not to exceed 15 per cent as a measure of economy and a retirement deduction of 3½ per cent; Federal penal and correctional institutions throughout the United States. Closing date August 31.

Full information may be obtained at the office of the Civil Service Commission, Seventh and F streets northwest.

• • • •

Emil Kekich, formerly commercial attache at the Commerce Department's office at Belgrade, Jugoslavia, received an appointment in the Consumers' Council, NRA.

• • • •

W. L. Kilcoin, formerly Trade Commissioner in the London office of the Department of Commerce, is with the NRA. Floyd Sullivan, also of the London office, is attached to Agriculture Adjustment Administration.

• • • •

Sherman L. Green, former Commerce Department representative at Sao Paulo, Brazil, stopped in Washington to say hello to some of his friends, enroute to his home in the West.

• • • •

Oscar Strackbein, formerly connected with Commerce Department's office, Caracas, Venezuela, is acting as an economist for a group of labor organizations in connection with NRA operations.

• • • •

The wedding of Miss Katherine Follin, A. G. O., to Mr. John Green, A. G. O., in the garden of her mother's home near Great Falls, Va., was a spectacular affair. The bride was attired in a flowing gown of white lace and carried a bouquet of white roses and lilies of the valley, and the groom wore a dark coat with light trousers.

The bride's brother gave her away and her two sisters acted as maid of honor and bridesmaid. They were both dressed in white. The weather was made to order for the event and the priest performed the ceremony before a bower of flowers erected on the lawn.

About 200 friends and relatives attended, and Miss Elizabeth Cranston, A. G. O., caught the bouquet. Refreshments were served under a shower of different colored lights, and after viewing the many presents the guests began to leave. Due to the disappearance of the bridegroom's car the newlyweds did not depart for places unknown until later.

• • • •

"Struttin' Dan," formerly with Engraving and Printing, supplied competition to The Washington Post baseball matinee yesterday; what with warbling and swinging his familiar cane and attracting notice from Federal employes.

• • • •

War Department: The Century of Progress has been visited by its champion booster. Miss Rosalie M. Allen (*), title writer of the Signal Corps Laboratory, has just returned from a week's inspection, and her graphic descriptions of the exposition would tempt anyone to start hitch-hiking to Chicago. In all seriousness, Miss Allen says she wouldn't have missed it for anything and is advising her friends to take the trip if it costs them their last gold dollar and all their hard-earned leave.

• • • •

Diary Guest Tickets

IF your name in this column is followed by (*), or if your contribution appears, call on the Federal Diary Editor day of publication, except Sunday, between 4:30 and 5:15 p. m., and receive tickets to Loew's Fox, "Midnight Club" (Clive Brook, Alison Skipworth and George Raft), or Loew's Palace, "Another Language" (Helen Hayes and Robert Montgomery).

It has been said that those who can not subscribe to a code at least can earn "wound stripes." And so-oo-oo!

13 Espionage Plot Members Jailed in Italy

European Power Said to Be Back of Alleged Scheme; Confessions Heard.

Rome, Aug. 8 (AP).—Discovery that an espionage system has been operating in Italy three years on behalf of a European power was said today to have been revealed by secret police in investigations of an alleged espionage band, most of whose members have been arrested.

(A Rome dispatch July 20 said that the investigation was carried out coincident with the execution two months ago of Ugo Travaglia, a warrant officer who was employed in the navy ministry. He was shot in the back after conviction of espionage by a special tribunal for the defense of the state.)

The thirteenth arrest was made today when authorities detained the chauffeur of former Deputy Umberto Bianchi, who himself was reported held on suspicion of heading the band.

The others arrested were said to include Bianchi's daughters, Floretta, 18, and Bianchina, 20, Warrant Officer Dal Monti, who was serving in the air ministry, and an unnamed Russian.

Documents alleged to have been found in possession of the prisoners were reported to have revealed operations of the band as extensive and that the group was furnished large sums of money from the power involved.

Some of the prisoners were said to have confessed, but to have denied that the motive of the band was espionage, but instead that it was preparing a Communist movement.

Further arrests were said to be pending, but meanwhile the utmost secrecy was maintained.

C. & P. Promotion Won by Deuterman

Will Be Sales Manager for Alexandria Area of Company.

Appointment of J. A. Deuterman as sales supervisor of the Chesapeake & Potomac Telephone Co. of Virginia for the area comprising the Alexandria district, was announced yesterday by Lloyd M. Griffin, general commercial manager.

Mr. Deuterman is a native of Arlington County and for several years has served as manager of the Clarendon, Falls Church, Fairfax, Herndon and Vienna exchanges.

Succeeding Mr. Deuterman will be J. A. Cummins, of Norfolk. Mr. Cummins is a graduate of Washington and Lee University and entered the ranks of the telephone company in 1924. For years he served as traveling auditor, assistant manager at Roanoke and for several months has been record office manager at Norfolk.

Man, Throat Cut, Crawls to Police

Darlington, Md., Aug.8 (AP).—His throat cut and an artery in his right arm severed, John Lawrence Rennett, 32, caretaker on the estate of Mrs. Janice A. Mick, crawled to the State Police Substation here tonight. He was taken to the Havre De Grace Hospital in a critical condition. Police were unable to learn how he was hurt.

Rennett was the man who found the body of Mrs. Mick's husband, Lonnie E. Mick, on June 10 on their Harford County farm. Mrs. Mick subsequently was arrested and charged with murder, but was acquitted at Towson June 30.

200 in Montgomery Backing NRA Plans

Nearly 200 Montgomery County merchants have responded to the National Recovery Administration plan of President Roosevelt. The majority of the businesses in the county are small and the general volume of business is not large and for this reason the showing of the county is believed to be a remarkable feat.

The local postoffices have revealed that Silver Spring leads the county with 70 members, Rockville has 35 and Takoma Park about 25. Reports from Bethesda are not available, as the applications for membership were forwarded without a list being kept.

Overseas Cap

To Equip Forest Army With Headgear Popular in World War.

Shades of Hinky-Dinky Parlez Voo!

The War Department has authorized the issue of the "overseas cap" to the members of the Civilian Conservation Corps forest army.

Once again the rain will run down the soldiers' collars. Once again the sun will have its opportunity of shining without restraint into the eyes of Uncle Sam's fighters. The only difference is that this time it will be the "ax and log boys" of the C. C. C. instead of the big "bullet and bayonet men" of the A. E. F. However, the sun and the rain play no favorites.

Rivaled only by the modern pancake of milady's millinery, there is no article of headgear that can compare with the overseas cap in its uncanny powers to make the otherwise normal countenance a ridiculous appearing comic valentine.

From the majestic redwoods of the Northwest to the Florida swamps the natty but negligible skypiece of '17 will now surmount the suntanned faces of Mr. Fetchner's army of the C. C. C.

Trio Selected

Post Staff Photo.

Here are three of the girls chosen from the decks of a Wilson Line boat Monday night for competition in the "Eight Girls in a Boat" movie contest, sponsored by The Post, Paramount pictures and Loew's Fox Theater. Top to bottom, Ruth Nash, 609 G street southwest; Lillian Herring, 1618 P street northwest, and Doris Wise, 108 Fourth street southeast.

Slaying Is Laid To Kidnapers; Woman Sought

Cincinnati, Aug. 8 (AP).—A belief that kidnapers struck down and killed 27-year-old Oliver S. Baily, a leader of the younger smart set of Cincinnati society, was expressed by his relatives and friends tonight.

They thought it possible that the kidnapers found the husky young captive more than they could handle. But the police nevertheless went on hunting for a woman.

They believed they had evidence one had been with him along a wooded drive late Saturday shortly before his death.

Young Baily's wife and 3-year-old son were vacationing at Lake Placid, N. Y., and his parents were at North Port Point, Mich.

"There was no love affair," his father, George Baily, Cincinnati attorney, contended. "Some devil kidnaped him, took him to this lonely place and killed him when he resisted."

Urging acceptance of the kidnaping theory, friends pointed out that kidnapers might have intended to seek ransom from Baily's wealthy father-in-law, Jess Lippincott, president and treasurer of the Cincinnati Union Stock Yards.

P. S.

"Recommended Service" and "Post Service" are two factors of benefit to every reader of this newspaper . . . P. S. (Post Service) brings to you a list of competent craftsmen and artisans who are eminently qualified to serve you at minimum cost . . . Note the suggestions below and for the addresses of the concerns or individuals whom The Post recommends to do your work—turn to the

Want-Ad Section

Classification No. 14

ALTERATIONS, repairs, new work; from cellar to garret, inside or out; service includes est., plans, construction.

CARPENTER CONTRACTOR—Remodeling, repairing of all kinds, including fencing; no job too small. Free estimates.

CARPENTER, upholstering, chair caneing, cushion rebuilding; furn. refinished; $4 a day.

CARPENTERING, painting, plastering, papering, roofing, guttering and spouting; repairing in general; no job too small.

DECORATING, roofing, papering, painting, general repairing, guar.; reas.

PAINTING, PAPERING and home improvements. Easy terms. Will save you 25% to 35% on all orders received before August 31.

PAPERING rooms, $4.50; paper incl.; this week only; work guar.; painting; reas.

PAPERHANGING, painting; better kind of work guaranteed in writing; $5 up; modern samples.

PAPERHANGING, painting and scraping; free estimates gladly given.

BICYCLES REPAIRED
By experts. We call for and deliver free; also cheerfully give estimates. Parts for all makes and types of wheel goods. We carry a line of new and used bicycles that represent real values. Call and let us fix that old bike.

Heating and plumbing. Special attention given repairing and remodeling. Our trucks equipped for emergency. No back-to-the-shop trips.

Electric Wiring Guaranteed
6 rooms, 2 halls, bath, complete with switches, 3 plugs and fixtures; this month, $47.50.

REMODELING AND REPAIRING, papering, painting and concrete work done by skilled workmen; mod. prices.

"NU-ENAMELIZE" Your kitchen and bath at NRA prices. In Orchid, Narcissus, Forget-Me-Not and Poppy. 1 coat covers. Spend for the things needed and you will earn for things necessary. A fair profit for me and A SAVING FOR YOU.

Erlebacher

TWELVE-TEN TWELVE-TWELVE F STREET

Announcing Our After-Inventory

Final Storewide Clearance

Coats ... Suits ... Hats
Dresses ... Sports-wear reduced as much as

50%

and more

NRA MEMBER U.S. WE DO OUR PART

POST CLASSIFIED ADS

Serve All Washington
AT THE LOWEST COST

C AND O

THE FINEST FLEET OF TRAINS IN THE WORLD

All Genuinely Air-conditioned

THE George Washington

The Sportsman

For a Cool, Clean Trip WEST

Go Chesapeake and Ohio

Your railroad ticket buys more on the Chesapeake and Ohio. Luxurious new comforts. Genuine air-conditioning. Faster, more convenient schedules. *Two* fast night trains to the West. The George Washington—to Cincinnati, Lexington, Louisville, Indianapolis, Chicago, and St. Louis. Immediate connections with best trains to the Far West and Southwest. The F. F. V.—to Cincinnati, Lexington, Louisville, Indianapolis. Immediate connection to Chicago. Overnight sleepers to White Sulphur, Hot Springs, Huntington, Charleston. Air-conditioned daylight service to Virginia and West Virginia points. No extra fare.

★

Schedules designed to conserve your productive hours

THE F. F. V.
Air-conditioned

WESTBOUND (Standard Time)

Lv. WASHINGTON	10:35 P. M.
Ar. WHITE SULPHUR	*6:00 A. M.
Ar. Hot Springs	8:10 A. M.
Ar. CHARLESTON	9:40 A. M.
Ar. HUNTINGTON	10:52 A. M.
Ar. Lexington	2:30 P. M.
Ar. CINCINNATI	2:55 P. M.
Ar. INDIANAPOLIS	4:40 P. M.
Ar. Louisville	5:05 P. M.

** Air-conditioned sleeper occupied until 8:00 A.M.*

THE GEORGE WASHINGTON
Air-conditioned

WESTBOUND (Standard Time)

Lv. WASHINGTON	6:01 P. M.
Ar. WHITE SULPHUR	12:15 A. M.
Ar. LEXINGTON	7:52 A. M.
Ar. CINCINNATI	8:30 A. M.
Ar. LOUISVILLE	10:25 A. M.
Ar. INDIANAPOLIS	10:35 A. M.
Ar. CHICAGO	2:50 P. M.
Ar. ST. LOUIS	4:40 P. M.

THE SPORTSMAN
Air-conditioned

WESTBOUND (Standard Time)

Lv. WASHINGTON	11:55 A. M.
Ar. WHITE SULPHUR	6:45 P. M.
Ar. CHARLESTON	10:45 P. M.
Ar. HUNTINGTON	11:55 P. M.
Ar. Columbus	*3:40 A. M.
Ar. Toledo	6:55 A. M.
Ar. CINCINNATI	7:30 A. M.
Ar. Detroit	8:55 A. M.

** Sleeper occupied until 8:00 A. M.*

J. B. EDMUNDS, *Assistant General Passenger Agent*
714 14th Street, N. W. Phone: National 0748

BACK HOME EXCURSION

ONE-WAY FARE PLUS $1.00 FOR THE ROUND TRIP
To certain points in West Virginia, Ohio, Kentucky, Indiana, Illinois, Arkansas, Missouri, Tennessee, Mississippi, Oklahoma, Louisiana, and Texas.
RETURN LIMIT SEPT. 29

Leave AUG. 26
ALSO TRAIN NO. 3 AUG. 25

J. B. EDMUNDS, *Assistant General Passenger Agent*
714 14th Street N.W. Phone: National 0748

CHESAPEAKE and OHIO

The Washington Post

THE WASHINGTON POST PUBLISHING CO.
Eugene Meyer, President and Publisher.

Eugene MacLean, General Manager. F. R. Harrison, Secretary-Treasurer.
Washington, D. C.

MEMBER OF THE ASSOCIATED PRESS.

The Washington Post is a member of the Associated Press, receiving the complete service of the world's greatest news-gathering organization.

The Associated Press is exclusively entitled to the use for republication of all news dispatches credited to it or not otherwise credited in this paper, and also the local news published herein.

OFFICES OF THE WASHINGTON POST.
New York, N. Y. ..... 270 Madison Avenue
Atlanta, Ga. ..... 711 Glenn Building
Chicago, Ill. ..... 360 North Michigan Avenue
Detroit, Mich. ..... 8-243 General Motors Building
San Francisco, Calif. ..... Monadnock Building

TERMS OF SUBSCRIPTION.

Delivered by Carrier in Washington.

Daily, Sunday included, one year	$8.40
Daily, Sunday excepted, one year	6.00
Sunday only, one year	2.60
Daily, Sunday included, one month	.70
Daily, Sunday excepted, one month	.50
Sunday only, one month (with four Sundays)	.20
Sunday only one month (with five Sundays)	.25

BY MAIL, PAYABLE IN ADVANCE.
(Maryland and Virginia.)

Daily and Sunday	Sunday Only.	Daily Only.
One year..$10.00	One year...$4.00	One year...$7.00
Six months 5.00	Six months. 2.00	Six months. 3.50
One month .85	One month .40	One month. .60

ALL OTHER STATES.
(Mexico and Canada, Incl.)

Daily and Sunday.	Sunday Only.	Daily Only.
One year..$12.00	One year...$5.00	One year...$8.00
Six months 6.00	Six months. 2.50	Six months. 4.00
One month 1.00	One month. .50	One month. .75

All Subscriptions by Mail Payable in Advance.

New subscriptions for The Post or renewals will not be accepted unless payment accompanies the order. Remittance should be made by draft, checks, post-office orders, registered letters or express orders, payable to The Washington Post Publishing Co.

Entered at the Postoffice, Washington, D. C., as second-class mail matter.

Wednesday, August 9, 1933.

The Basis for Confidence.

One of the many difficulties that beset the mind of the average business man today is that during the period of recent rapid improvement in commodity prices, volume of business, stock market prices and bond prices, everything has been put down to the administration's program. Perhaps if special credit was given to any one thing, it was to the monetary policy as it was understood. The policy consisted of embargoing gold and repudiating gold contracts, with accompanying rapidly declining gold exchange value of the dollar (which apparently it was assumed would continue indefinitely), and the prospect for ultimate devaluation of the dollar in terms of gold. All this led inevitably to speculation.

Any one supporting the policy who thought that speculation would not follow failed to understand the policy or the minds of people engaged in industry or in commodity and stock dealing. The size of inventories is a speculation in relation to future buying power and future price levels. Business reduces inventories when prices are going down, or expected to go down. Inventories are increased when prices of commodities are going up, or expected to go up. This is the A B C of business, and to expect that we can tinker with the currency and the price level and not stimulate speculation is absurd.

But the trouble now is that too much emphasis was placed on monetary policy and its related aspects. Actually there was every indication in January, February, and March, even when things were in many ways most distressing, that a basis had been laid for improvement. In spite of the repeated shocks, the commodity markets, the stock market and the bond market refused to decline. True, the level was so low that it was difficult for it to go lower, but that is the same as saying that a reversal of the long decline was due. Stock exchange loans had declined from over $8,000,000,000 to $300,000,000. How much lower could they go? Steel volume had gone down from practically 100 per cent in the 1928 period to 15 per cent. How much further could it go? Copper and cotton had both declined to below five cents, an unheard-of price in our day and generation. How could they go lower? They had to go up.

It would be more reassuring to the understanding of the business men if they were able to believe that the improvement in business was, in fact, not entirely the product of Washington-made policies, but that, on the contrary, the foundation was laid on the sound basis of supply and demand, of which we have heard so little of late, but which, strange as it may seem, still is a factor.

It would help confidence if God and the Forgotten Man were given a little credit now and then.

Right of Way in the Air.

The controversy over "how high is up" has reached much greater elevations than it attained in the old days when it referred to the upper story of a building. Today the rights of the man bird extend questions of dominion of the air from tree tops to stratosphere. A dispute is now raging in which the talent of the New York Lawyers' Association is arrayed against the legal faculties of both Harvard and the University of Pennsylvania in an attempt to determine air lane rights.

The ancient lawgivers held that everything below and above a surface holding belonged to the owner of the land. The modern contention is that not even Blackstone foresaw the use that air transport makes of the skyways, and that the exigencies of the times call for new interpretations of the rights of mere groundlings. There are many cases in the courts that can not be decided until a more definite understanding is reached as to rights in the air.

The New York lawyers represent the aviation interests in their efforts to liberalize the ancient rules and to obtain an authoritative ruling. At present the arguments center about the American Law Institute. The committee on aeronautical law of the Lawyers' Association is protesting a report submitted by professors from the two universities on laws covering airplane flight. The professors want to see the landowner sustained in his traditional ownership of overhead rights as far as man can go, or think of going.

The more modern air-minded legal lights of the metropolis hold that a landowner's rights to the space above him extend only so far as he makes actual use of it. The essence of this contention is that an airplane passing above any land or superstructure does not commit a trespass, and that if the landowner is disturbed by such a flight he has recourse to the nuisance laws. The professors hold that all flights are trespass, but that flights can be privileged. The lawyers contend that if the institute and the courts should adopt the principle of restraining flight through alleged trespass, endless litigation and confusion would result.

Fluctuating Prices.

Officials are keeping close watch on commodity prices. President Roosevelt has stated a number of times that one of his objectives is a rise in the price level, but that aspect of the recovery program is not being emphasized just now. It is feared that some prices may rise faster than purchasing power, thus nullifying the benefits of the higher wages contemplated under the NRA program. The present effort is toward coordination of prices with wage levels, employment and business activity.

A survey of commodity prices has been made by Prof. Isador Lubin, commissioner of labor statistics, showing a great disparity in the movement of prices since the depression began. Altogether 784 wholesale commodity prices are included in the study. The prices of 27 commodities, including electricity, gas and anthracite coal, actually increased during the depression. Forty-two prices have not changed since 1929, and 48 other commodities have declined in price less than 10 per cent.

From June, 1929, to February, 1933, the investigators found, the general index of commodity prices fell 37.2 per cent. By June of this year the decline amounted to only 31.7 per cent. Some groups of commodities dipped much lower than the general average. Farm products, for example, had dropped 60.4 per cent by February. Rubber had fallen 85.7 per cent, but the drop in the prices of steel, iron and cement was considerably less.

This great disparity of price declines reflects innumerable economic forces at play within the various industries. The price structure is extremely complicated. Factors that affect one commodity may not affect another. A uniform movement of prices under the NRA program, therefore, is not to be expected. Some of the economic advisers connected with the recovery program are said to contemplate lower prices for some commodities.

It is extremely difficult to set a general goal for commodity prices. If all prices should be raised to the 1926 level, some might be too high and others too low. Economic conditions in many industries have undergone great changes since 1926. Fluctuations and adjustments are inevitable.

If prices should be controlled by the National Recovery Administration it would be necessary to consider the present conditions affecting each commodity and the relations of each fixed price to the price of all other commodities. The absence of a common standard that may be applied to all industries makes widespread price-fixing extremely complicated.

Subway Transportation.

With the completion of three new links, New York City now has 840 miles of subway tracks. It is not difficult to imagine what the congestion would be if the metropolis had been obliged to handle its millions on the surface with street cars and horse-drawn vehicles. The great concentrations in skyscrapers could not have taken place. The retention of the 5-cent fare in New York has made city travel there the cheapest in the world. It is possible to ride more than 25 miles for less than one-fifth of a cent a mile.

The three subway systems in New York carry nearly 150,000,000 passengers every month. No other means of transportation could get these millions to and from work on time. The speed made by the express trains from one end of the city to the other is remarkable. For a nickel fare a passenger may take an Interborough Rapid Transit train on the White Plains road at 241st street and ride without changing to New Lots avenue in Brooklyn, a distance of 27 miles. The Sea Beach Line of the B. M. T. offers an equally long journey for 5 cents from Flushing to Coney Island. On the new branch of the Independent line, from 205th street in the Bronx, to Bergen street, Brooklyn, trains make the run of nearly 20 miles in about 45 minutes.

The crowding of the subways during rush hours is a somewhat uncomfortable experience for the uninitiated, but the regular patrons take it philosophically. It is only the novice who complains of being hustled in and out or standing in the packed cars. Discomforts are offset by the shorter time required to reach the office and to get home. On the streets there is no comparison to be made with subway time. The fastest motor must crawl with the rest. Fifth avenue's snail-like traffic at its busiest often requires three changes of lights to gain a block.

New York's subway has its disagreeable features, but the saving of time and money is a great compensation.

Questions Affecting the Pacific.

Another international conference is in session this week at Banff, Canada. It is the Institute of Pacific Relations, holding its fifth biennial meeting. The quiet attending this assemblage is probably due to the fact that, while it takes up many disputatious questions, it is unofficial and its deliberations have no direct political significance. However, economic and business leaders from virtually all the countries bordering on the Pacific are present to participate in the discussions.

The agenda of the round tables does not hesitate to list for debate such topics as naval preparedness, exclusion of Orientals by the United States, tariffs and other trade restrictions, shipping subsidies, international commodity agreements, the growth of economic nationalism, and the trend toward national and regional self-sufficiency. These far-reaching subjects will be given consideration not only through documentary matter prepared by the various countries and their speakers, but from the results of research efforts of institute committees.

American representatives at the institute are headed by Newton D. Baker, former Secretary of War. United States business interests in the Far East will have as delegates some of the leading executives in shipping and exporting circles, including J. D. Mooney, chairman of General Motors Export Corporation. Economic and scientific circles will be represented by such noted delegates as Dr. Robert A. Millikan, Henry R. Luce, Dr. Harold G. Moulton, Miss Ada L. Comstock and Dr. Owen Lattimore. Sir Herbert Samuel, former cabinet member, is chief of the British delegation. Dr. Hu Shih, the Chinese philosopher, is to represent his country, and prominent delegates are in attendance from Canada, Australia, New Zealand, Japan, the Latin-American nations, the French colonies and the Dutch East Indies, with observers present from the International Labor Office and the League of Nations. Notwithstanding its unofficial character the institute is considered of definite practical value in affording an opportunity for the candid exchange of national views and aspirations.

Maryland's Highway Program.

Out of the $400,000,000 to be expended on highway construction under the public works act, $3,564,527 is allotted to Maryland. Gov. Ritchie and the State Roads Commission have been engaged in working out a program for distribution of this fund, and it is now announced by Maj. E. Brooke Lee, a member of the commission, that the fund will be divided in three parts, as follows: One-half for the widening of Federal-aid primary highways; one-fourth for Baltimore; and one-fourth for construction of light secondary roads in the twenty-three counties.

The sections of primary highways to be widened are the stretch between Leonardtown and St. Mary's City; eight miles of the Baltimore-Annapolis boulevard, nearest Baltimore; the Bel Air road, from Baltimore to Bel Air; and the Philadelphia road, from Baltimore to Aberdeen.

Baltimore's share of the State's allotment will be used to widen East Fayette street, which becomes part of the new 150-foot boulevard through the center of the city.

All of these highways are heavily patronized by motorists from and to Washington. In that sense the improvements may be regarded as an addition to the suburban attractions and facilities of the National Capital. The proposed boulevard through Baltimore will be most convenient to motor traffic between Washington and northern cities, cutting down the time required to pass through the center of Baltimore.

Some of the light secondary roads to be constructed with 25 per cent of Maryland's allotment are tributary to Washington, and will benefit farmers in reaching market, besides opening up beautiful sections for motor travel. The construction to be undertaken primarily for the relief of unemployment will be a permanent addition to Maryland's fine road system.

Actors and Inseparable Roles.

From the Kansas City Star.

That ubiquitous and inclusive observer, O. O. McIntyre, recalls, with interesting comment, some distinguished actors and actresses who have been handicapped by too intimate identification with certain roles. A real stage career demands excellence in numerous parts, although not necessarily a wide range of characters. Versatility itself may be a handicap, for the ability to act any part well or, at least, acceptably may be accompanied by inability to act even one part greatly.

Mr. McIntyre, in going back to earlier examples, falls into error as to "The Old Homestead," which he associates with James A. Herne, when he should have named Denman Thompson. Herne's enduring money-maker was "Shore Acres," his own play, which lasted much longer than his later drama of "Sag Harbor." Thompson played "The Old Homestead" so long that those who still remember him have forgotten about everything else he did. But the most lasting combination by far was Joseph Jefferson and "Rip Van Winkle." The comedian had achieved a real reputation in many parts before he made his own version of the Sleepy Hollow story. Once on the way with "Rip," he never could turn back. He permitted seasonal interruptions by taking up old English comedies, such as "The Rivals" and "The Heir-at-Law," but the old drunkard who slept for twenty years was his gold mine, and he returned to the character that had made his fortune and could amplify it.

A particular instance of career interference was the case of Lewis Morrison, one of the most effective actors of his time. He was just gaining a national reputation based on his vivid characterizations, his remarkably melodious voice and his chaste diction, when Henry Irving brought his spectacular production of "Faust" to America. Morrison saw the possibilities of capitalizing the Irving introduction of this play by taking a version of his own far beyond the Irving field for bookings. He was so successful that he was inseparably and very disadvantageously associated with the role of Mephisto. He thoroughly disliked the part ultimately, but could not make a comparable success in anything else. Sometimes he relieved the monotony by giving another play at a matinee, as he did a performance of "Richelieu" (and an admirable performance it was) at the grand opera house in this city. It was the only time he acted the part, but he longed to star in it.

Mr. McIntyre mentions striking instances of restrictive popularity, such as that of William Gillette in "Sherlock Holmes," Jeanne Eagels in "Rain" and Olga Nethersole in "Sappho," but strangely enough he omitted David Warfield in "The Music Master."

Something They Overlooked.

The Once Over.

By H. I. Phillips.

THE TIME-PAYMENT KIDNAPING PLAN.

("Kidnapers Free Man on Credit." —Headline.)

Scene: Front doorway of almost any American home.

Kidnaper (as the lady of the house answers the bell)—Good morning, could I interest you in a kidnaping?

Lady (who has become quite excited by all those kidnaping stories)—Oh, are you a kidnaper?

Kidnaper—Yes, ma'am.

Lady (a little disappointed by his appearance)—You don't look like a kidnaper. I had expected somebody more—er—more ferocious.

Kidnaper (apologetically)—Well, lady, I don't do much outside work. I'm in the booking department. I take care of the reservations.

Lady—Reservations?

Kidnaper—Yeah, business is so good you have to have a reservation, unless you're in no hurry.

Husband (coming down after listening at head of stairs)—What kidnaping agency does he represent, Ella?

Kidnaper (presenting it)—Here's our card, sir.

Husband (noting the name)—I've heard of that. It's a very good company; one of the best in the racket.

Kidnaper (proudly)—We've got influence. When you're kidnaped by us you don't have to worry about any interference from Washington.

Wife—We really ought to be kidnaped, Luther, if only to keep up appearances.

Husband—I know it, dear, but I can't afford it just now. Maybe in another month or so.

Kidnaper—Ah, but you don't need much money.

Husband—Don't need much money?

Kidnaper—As a special offer, good for ten days only, we are kidnaping clients on a time payment basis. You pay what you can at the time of the kidnaping and so much a month.

Wife (delighted)—Maybe we can afford a kidnaping after all!

Husband—That puts a different light on it. What do you want down?

Kidnaper—I can fix you up for a $25,000 kidnaping for $5,000 down and the rest in twelve monthly payments. That's with complete equipment. It covers photographs, newspaper stories, interviews and everything.

Wife—That's splendid.

Husband—Do I have to pass any physical examination?

Kidnaper—No, we accept you as a good risk.

Husband—Let me get this straight. You kidnap me on a $25,000 ransom basis and all I have to pay is $5,000 down and the rest in monthly installments.

Kidnaper—Yes, sir. At the end of one year you own yourself outright!

LOVE.

I love a lass,
I love a miss
You can't surpass;
I love a lass
Who can not pass
A guy a kiss.
I love, alas!
I love amiss!

—ALBERT ELLIS.

Mr. J. B. Eastman, Federal Railroad Director, urges the railroads to put on more men quickly to aid recovery. If they show 10 per cent as much speed reemploying men for the recovery as they did dropping them for the depression the result will be fairly breath-taking.

There is some disagreement whether President Roosevelt's ancestral home is at Hyde Park or Krum Elbow. Why not compromise and call it either Hyde Elbow or Krum Park?

"The American Brewer" says that beer is improving all the time. Ultimately it may become beer.

Those coal operators always take the attitude that you can like it or lump it.

(Copyright, 1933.)

The Johnsons.
Detroit News.

Hard-hitting Johnsons (compiled from many historical sources): Sam, Pusseyfoot, Hiram, Andrew, Walter, Tom, Jack, Magnus and Gen. Hugh S.

He Has No Right to Burn His Grass If He Can't Keep the Fire at Home

By Robert Quillen.

DOES it seem to you reasonable and right that your income, the worth of your property and the welfare of your family should be affected by the whims of some stranger who gets his living by playing poker?

It does not, of course. Yet you endure an arrangement very similar to that.

Some weeks ago, when Government schemes had given some assurance of rising prices, the pulse of the nation quickened to an old familiar excitement.

It was the gambling fever. In every hamlet, village and town the knowing ones collected their savings and made first payment on a share in the new boom.

Stock prices and paper profits mounted higher and higher, supported by nothing more substantial than the imagination of buyers, and then inevitably fell when professional traders were ready for the shearing.

What was the effect on innocent by-standers? Well, they were told that rising prices had added billions to the nation's wealth. Every man't property was worth a little more. Prosperity was on the way back and everybody was cheerful.

Then the collapse came; the Natiqn was poorer by billions of dollars; every man's property and prospects kept pace with falling stocks; people again lost heart.

What caused it? The old familiar lust for easy money. Nothing else.

When anybody criticizes the stock market, its defenders offer convincing arguments to show that it is necessary.

But does anybody contend that necessity justifies gambling with the Nation's security?

If unwise people still hope to get wealth without earning it, they have a right to take a chance and lose their savings in whatever manner affords them the most pleasure.

But the public has a right to interfere when the gambler's folly affects the property and prosperity of everybody else.

The "New Deal" promised by this administration has ended many evils and abuses. Why should it tolerate the evil that was chiefly responsible for the destruction of the old order.

Killing ants in the kitchen does little good if you don't find the ant hill in the yard.

(Copyright, 1933.)

Political Comment

Purchasing and the Price Level.
St. Louis Post-Dispatch.

Purchasing is a necessary part of the recovery program, but we believe it will be the easiest hurdle. If the country is assured of a reasonably prosperous future, of a sharp diminution in the ranks of unemployed and of higher wage standards all along the line, there will be plenty of purchasing. The only obstacle to this end would seem to be a price level that has got out of hand. How high are prices going? Will they go to the point that will desperately retard the recovery program?

President Roosevelt and Gen. Johnson are keenly aware of this possibility. When he signed the recovery act, the President especially called attention to it. "If we now inflate prices as fast and as far as we increase wages," he said, "the whole project will be set at naught. We can not hope for the full effect of this plan unless, in these first critical months, even at the expense of full initial profits, we defer price increases as long as possible."

It Becomes "Norris Dam."
Kansas City Times.

To Senator Norris, of Nebraska, go congratulations for the honor accorded him by the Tennessee Valley Authority in giving his name to the great Cove Creek Dam which shortly is to be built to help round out the Muscle Shoals development. It is to be "Norris Dam," just as it is "Wilson Dam" at the Shoals and "Hoover"—beg pardon—"Boulder Dam" down on the Colorado. It is to be Norris Dam in recognition of the senator's twelve-year contest for Government operation of the Shoals project and of his long-standing interest in related matters.

In Driest Kansas.
New York Sun.

Among States mentioned as being least likely to vote for repeal of the eighteenth amendment, bone dry Kansas is usually first. To persons superficially acquainted with the folkways of Kansas it might seem that even that State is wavering. But Kansas has always seemed to be wavering—until it came time to vote. Prohibition in law if not in fact seems to be less the result of convinction there than of habit

Spreading Work.
Houston Post.

Admiral Standley estimates that for every man given employment directly in shipyards in the construction of new warships four will be put to work in allied industries, and that every State in the Union will receive some benefit from the naval construction program now getting under way.

Building of the 37 war vessels, it is declared, will absorb all the experienced shipbuilding labor in the country. The Navy building program, therefore, will take care completely of the unemployment problem of the shipbuilding trades, trades which contain a large number of highly skilled men. That will help greatly in restoring purchasing power and increasing business in coast cities where ships will be built.

Just Folks.

By Edgar A. Guest.

Little Miss Carol.

I met Miss Carol at the Fair,
A dainty miss, with golden hair
As lovely as a yellow rose
Which in my little garden grows;
And I will vow, from head to feet
As delicate and just as sweet.
She dropped a curtsy as we met—
A gracious act I shan't forget.

Now there I stood 'mid buildings proud
Among a constant surging crowd
Which strove to look at wonders new
And all the works our wise men do;
But I stood still, as past they filed,
Enraptured by a little child.
On all that great Enchanted Isle
Was naught so wondrous as her smile.

The Hall of Science fairly teemed
With things accomplished men have dreamed;
But still I thought amid this whirl
Of marvels, here's a little girl
Just eight years old, who's lovelier far
Than all these dazzling splendors are.
The prettiest vision at the fair
Is little Carol smiling there.

(Copyright, 1933.)

Along the Potomac

With

Carlisle Bargeron

IT is too bad that Jim Farley's speech to the Young Democrats last night had to be made over the radio. Naturally he had to talk down to them, to tell them bedtime stories and to speak in terms which we use with our children at home. One appreciates what he was up against, what the occasion of his speech was.

Bargeron.

But he should have got the youngsters behind closed doors as I do when I tell my one about how, when I go in the surf, I always swim out to the steamers 10 miles from shore only to find the boat removed and have to swim back again. In fairness to this youngster, though, I should say that she knows it is a joke and laughs heartily. I am afraid the Young Democrats will not take what Jim had to say that way.

But the unfortunate part about it is that by going on the radio a lot of grown-ups naturally heard him and as a result Jim lost wholly that reputation for genial frankness which he had built up.

* * * *

NOTHING that I have ever read was more engaging in its frankness than Jim's piece in the American Magazine about his philosophy on the distribution of patronage. It was the absolute truth and when one read it he thought of what dumbbells the Republicans had been in trying to make such a great mystery of it. But on the radio last night Jim lost caste.

Listen to this one passage:

"No attempt is being made to set up a supergovernment over business or industry, but simply to give them the opportunity to govern themselves under the principles and purposes of the recovery program.

"As a matter of fact, the national recovery act is a new declaration of independence for business to manage its own affairs under ethical codes, to promote social justice between employer and employe and to open up new fields for initiative and efficiency."

* * * *

NOW it is not necessarily to criticize the undertaking that is going on to say that the paragraph is packed with bunk, pure and unadulterated bunk.

As we go through this thing we may as well make an effort to keep the record straight, to try to do some clear thinking even as we may realize, or may not, that what is being done is necessary to the restoration of prosperity.

There is nothing voluntary about the administration's decrees, its blanket codes and whatnot. And there is not a business man in the country who thinks there is. There is, indeed, not a single business man who is not experiencing one of three emotions.

There is one class that never thinks at all and is going along mechanically. There is the second class that figures that the way to sell goods is to get on the bandwagon of everything that comes along, and finally there is the third class that is fundamentally opposed to what is being attempted, but is afraid that if it fights it will be put out of business.

Nowhere is there anything voluntary about it and for every one business man I find who even makes an attempt to show enthusiasm there are 10 who find difficulty in restraining their speech.

It so happens that but a few hours before Jim made his speech the newspapers were carrying headlines "NRA delinquents given two weeks or get boycott." That's how voluntary this thing is.

* * * *

REGARDLESS of the merits of it, does any one for one moment think that those business men who have spent millions of dollars to get from under the yoke of organized labor—for one reason or another, because of the impossible relations with the particular labor leader with which they were dealing, or for downright selfishness or for any purpose whatsoever—does anyone think that these business men now are willing to throw away this investment and to accept willingly the administration's program?

Is it possible on this mundane sphere for mere man to overnight become so unselfish? Obviously it is not.

And there is plenty of grumbling going on. Any speech by Jim or any of the rest of them that gayly dismisses this is not the frankness about which the incumbent crowd brags.

It is ballyhoo and this particular piece for Jim could not have been written by that dean, Charlie Michaelson. I think, in fact, that it must have been got up by the head of the Young Democrats, young Dickie Roper himself.

He should have been permitted to deliver it and at one of those dances which they are always having. On a party it would have been fun.

AMERICA B. C.

Whether the first human creatures roamed the wilds of Africa 20,000,000 years ago or whether man first appeared in the Gobi Desert or some other region remains a puzzle on which geologists never cease to ponder, remarks the New York Sun. The controversy on man's first home does not overshadow in interest a report on ancient American culture presented by Dr. Barnum Brown, of the American Museum of Natural History. Digging in their native soil, anthropologists of the United States turn up some of the most fascinating puzzles known to students of prehistoric man.

When a quarry near Folsom, N. M., was examined the remains of extinct buffalo were found.

Mounds in Kentucky have yielded skeletons and the remains of ancient dwellings believed to mark the site of a town which thrived in the South in 1068 B. C.

Mrs. Roosevelt to Attend White Top Mountain Festival

Senor Cintas, Ambassador of Cuba, in New York to Meet Secretary of State Ferrara, Returning From Economic Conference in London.

MRS. ROOSEVELT WILL come to Washington from her home at Hyde Park today, and will stay overnight at the White House, leaving tomorrow for Abingdon, Va., to attend the third annual White Top Mountain Festival.

The First Lady entertained at a swimming party Sunday at Springwood in compliment to Mrs. Paul Hays, niece of the Secretary of State and Mrs. Cordell Hull, who were guests at the summer White House overnight. Also included in the party were Mrs. Curtis Dall, daughter of President and Mrs. Roosevelt, and her two children, Sistie and Buzzy; Mrs. Daniel O'Day, Miss Nancy Cook and several newspapermen from Albany.

Mr. James Roosevelt, son of President and Mrs. Roosevelt, who is at Rye Beach, N. H., during the summer, has accepted an invitation to be the guest speaker Friday, August 18, before the St. John's Men's Club of Portsmouth.

The Ambassador of Cuba, Senor Don Oscar B. Cintas, is in New York, where he went to meet Senor Orestes Ferrara, Secretary of State of Cuba and former ambassador to Washington, who arrived Monday in New York on the Europa. Senor Ferrara headed the Cuban delegation to the World Economic Conference in London.

The Secretary of the Treasury and Mrs. William H. Woodin had guests with them in their box last evening for the opening of the Hampton Players' season at East Hampton, Long Island.

Mrs. Woodin has leased her cottage on their place at East Hampton to Mrs. John Griggs, of Paterson, N. J., for the remainder of the season.

Secretary Dern Expected To Attend Festival Concert.

The Secretary of War, who will return to the Capital today, is expected to attend the summer festival concert this evening by the United States Army Band in the Sylvan Theater at the Washington Monument, to which he has been invited as the guest of honor. It is expected that Secretary Dern will accompany Senator and Mrs. William H. King to the festival program, of which Capt. Kendall J. Fielder, commanding officer of the Army Band, and Mrs. Fielder are the sponsors.

Among others who will attend the concert, many with guests, are the Assistant Secretary of the Treasury and Mrs. L. W. Robert, Maj. Gen. and Mrs. George S. Simonds, Dr. and Mrs. Franklin Adams, Capt. and Mrs. Russell McK. Harrington, Lieut. and Mrs. Karl B. Schilling, Mr. and Mrs. Isaac Gans, Capt. and Mrs. Doyle O. Hickey, Mr. and Mrs. C. C. Cappel, Maj. George Oakley Totten, Mr. and Mrs. Fulton Lewis and Miss Sibyl Baker.

Senator M. M. Neely, of West Virginia, will be at the Willard during his sojourn in the Capital. Representative Thomas G. Burch and Representative C. A. Woodrum, of Virginia, also are at the Willard.

Mrs. Royal S. Copeland, wife of Senator Copeland, of New York, is the guest of Mrs. Clarence W. Grosner in Atlantic City.

Miss Gladys Szechenyi, daughter of the Hungarian Minister to London and Countess Szechnyi, who is at Newport with her mother, will celebrate her twentieth birthday on Sunday. Miss Szechenyi was a debutante last year in Washington when Count Szechenyi was Minister to Washington.

Countess Szechenyi and her daugter are with the former's mother, Mrs. Vanderbilt, at her summer villa, the Breakers.

The Assistant Secretary of the Navy, Col. Henry Latrobe Roosevelt, is en route to the West Coast. He spent some time fishing off the Perlas Islands, Panama, before sailing on the U. S. S. Raleigh for San Diego, Calif. Col. Roosevelt was entertained at dinner before sailing by Rear Admiral W. S. Crosley, commandant of the Fifteenth Naval District, at the Union Club in Panama City.

Maj. Gen. and Mrs. Cuzin, of Berlin, Germany, arrived at the Raleigh Hotel yesterday.

The Military Attache of the French Embassy, Brig. Gen. Francois Pillon, was the honor guest at a luncheon Monday in New York by Col. George W. Burleigh. The luncheon followed the presentation of Col. Richard C. Patterson, jr., former commissioner of correction of New York, of the Chevalier of the Legion of Honor bestowed by the French government.

Mr. Thomas Wilson, who was foreign service inspector in the Far East, has been detailed to the State Department, and is in the Capital for an indefinite period.

Senor Luis de Olivares, First Secretary of the Spanish Embassy, was a week-end guest in Newport.

Pan-American Concert On September 6.

The Director General of the Pan-American Union, Dr. Leo S. Rowe, and the Assistant Director General, Dr. Gil Borjes, have issued invitations for a concert of Latin-American music to be given by Senor Hector de Lara, barytone, of Mexico, and the United States Navy Band, Capt. Charles Benter, conductor, on the esplanade of the Pan-American Union Wednesday evening, September 6, at 9 o'clock.

Former President and Mrs. Herbert Hoover have as their guest in their home on the campus of Leland Stanford University in California, Mrs. Charles D. Walcott, wife of the late secretary of the Smithsonian Institution. Mrs. Walcott, who is an authority on wild flowers, made a trip with Mrs. Hoover and Miss Mildred Hall, formerly of Washington, to the Yosemite National Park, where she added many rare specimens to her already large collection.

Mrs. Walcott, also an artist of much ability, spent much of each day painting the rare varieties found in the park.

Mrs. Hoover and her guests occupied a cottage in the Ahwahnee grounds of the park, where Mrs. Walcott sat in the patio from dawn until breakfast each day painting rapidly before the specimens faded. Mrs. Walcott will exhibit her collection of flowers of the national parks in the Corcoran Gallery of Art in December. She has added to this collection the snowplant and the Washington lily, which she found for the first time during this recent visit to the Yosemite.

Mrs. Walter E. Edge, wife of the former United States Ambassador to France, is spending several days at the Mayflower, while her home on Eighteenth street is being renovated. Mr. and Mrs. Edge will probably come to Washington in the early fall to make their home.

Luncheon Is Given To Director Thorp.

Mr. C. C. Concannon, Chief of the Chemical Division of the Department of Commerce, entertained at luncheon yesterday at the Mayflower in honor of the newly appointed Director of the Bureau of Foreign and Domestic Commerce, Dr. Willard L. Thorp.

The guests included Senator Kenneth McKellar, Senator Nathan L. Bachman, Representative William B. Oliver, the Charge d'Affaires of Chile, Senor Benjamin Cohen; the Charge d'Affaires of Germany, Dr. Rudolf Lietner; the first Secretary of the German Embassy, Dr. Ernst Wilhelm Meyer; the Commercial Secretary of the Embassy of Chile, Senor Don Carlos de la Barra; the Commercial Attache of the Italian Embassy, Signor Romolo Angelone; the Comptroller of the Postoffice Department, Mr. William L. Slattery; the Assistant Director of the Bureau of Foreign and Domestic Commerce, Mr. H. Russell Amory, and Mr. T. R. Taylor; Judge Clarence C. Goodwin, Mr. Charles H. MacDowell, Mr. Paul Wooton, Mr. C. H. Pope, Mr. Harold J. T. Horan, Mr. Drew Pearson and Mr. T. W. Delahanty, assistant Chief of the Chemical Division of the Department of Commerce.

Masquerade Dance Planned For Subdebutantes.

Miss Anne and Miss Constance Child, daughters of former Ambassador to Italy Mr. Richard Washburn Child, are to have a masquerade dance for members of the subdebutante set Saturday evening at their Greenough place residence.

Mrs. Mayfield, wife of former Senator Earle B. Mayfield, of Texas, and her son, Mr. John Mayfield, were guests over Sunday of Mr. and Mrs. S. P. Floore in their home at Sixteenth and Hobart streets.

Mrs. Mayfield was the honor guest at a dinner Saturday evening given by Maj. and Mrs. Alfred Bloor at the Shoreham.

The former Assistant Secretary of the Navy, Mr. Ernest Lee Jahncke, has returned to the Mayflower from Cococtin, Md., where, with Mrs. Jahncke and their children, he has been visiting at the country home of Mr. Lawrence Richey, formerly Secretary to the President.

Gen. G. C. Shaw and Mrs. Shaw, who have been in Europe for several months, arrived Monday on the American Merchant in New York.

Col. John L. Darrouzet, of Galveston, Tex., is in Washington at the Willard.

Mr. and Mrs. C. H. Hobbs, of Detroit, are at the Carlton.

The former United States Minister to Panama and Mrs. William Jennings Price are in Cape May, N. J., for the midseason.

Lieut. Commander Lorimer Graham, U. S. N., and Mrs. Graham, who have been the guests of the former's mother, Mrs. Andrew Graham, left yesterday for Philadelphia, where Commander Graham is now stationed.

Lieut. Comdr. and Mrs. Dunn To Leave for Long Beach.

Lieut. Comdr. and Mrs. Arthur Wallace Dunn will leave Washington August 15 for Long Beach, Calif., where Commander Dunn will be attached to Admiral Frank H. Brumby's staff on board the U. S. S. Augusta. Admiral Brumby is in command of the first division of the battle force.

Commander and Mrs. Dunn will give up their apartment at the Kennedy-Warren Friday and will be guests of the latter's parents, Mr. and Mrs. Frederick C. McKenney, at their summer home in Kensington, until they leave the Capital.

Mrs. Dunn will leave Washington by airplane and meet Commander Dunn in Chicago. Together they will motor to the West Coast, making several stops en route.

Mr. and Mrs. William R. Howard 3d will go to Bar Harbor, Me., in a few days to visit the latter's grandmother, Mrs. Edward T. Stotesbury. They will attend the Century of Progress Exposition with Mr. and Mrs. Stotesbury. Mr. and Mrs. Howard entertained informally at dinner Sunday evening at the Gibson Island Country Club.

Mrs. John Lewis, of Springfield, Ill., has joined Mr. Lewis at the Carlton.

Miss Florence Ward will entertain at tea this afternoon in her home in Virginia in compliment to Miss Agnes Ellen Harris, who is dean of women at the University of Alabama. Miss Harris is also president of the National Association of Women Deans and is staying at the clubhouse of the American Association of University Women.

Judge and Mrs. Orville Smith, of Cleveland, Ohio, are at Wardman Park Hotel for a few weeks' stay. They were accompanied here by Miss Marjorie Smith and Miss Eleanor Smith.

Mr. and Mrs. John A. Kennedy, who were week-end guests at Newport, have returned to Washington.

Mrs. Jackson Coonley, of Boston, is at the Carlton, accompanied by Miss Dorothy Schierenberg, of Greenwich, Conn.

Marilow Leedom Wed To Lieut. L. A. Hammack.

A wedding of interest to Washington Army circles was that of Miss Marilow Leedom, daughter of Capt. Chester B. Leedom, U. S. A. and Mrs. Leedom, of Fort Shafter, Territory of Hawaii, to Lieut. Louis A. Hammack, Infantry, U. S. A., of Blackstone, Va., which took place the evening of July 15, at St. Clement's Church in Honolulu.

The bride's only attendant was Miss Thelma Pangburn, daughter of Lieut. Pangburn, U. S. A., and Mrs. Pangburn. The best man was Lieut. William C. Bullock and the ushers were Lieut. Martin J. Morin, Lieut. Dexter M. Lowry, jr., Lieut. Donald Stevning, Lieut. James P. Hannigan, Lieut. James L. Majors and Lieut. Bruce Easley, jr., all of the United States Army.

The bride attended schools in Washington and in Boston. The bridegroom attended Virginia Polytechnic Institute and was graduted from the United States Military Academy in 1929.

Lieut. and Mrs. Hammack will make their home in Schofield Barracks, where Lieut. Hammack is now stationed.

Mr. Monroe Mayhoff, of New York, who is spending a few days at the Mayflower, will entertain at dinner this evening on the Shoreham terrace.

Miss Denise Du Pont, of Wilmington, Del., is the house guest of Mrs. A. J. Bowley, wife of Gen. Bowley, of Schofield Barracks, Hawaii.

Mr. and Mrs. Charles F. Morgan are at the New Cliffs, Newport, R. I.

Mr. and Mrs. Ray T. Middleton, of Greenwich, Conn., are at the Carlton.

Mrs. George Laws Robertshaw, of Falls Church, Va., announces the engagement of her doughter, Helen Howard, to Mr. Howard Sharpe, of Fairfax. The wedding will take place Tuesday, August 22, in the Falls Church Episcopal Church.

Much Entertaining Planned for Italians.

Many Navy officers and their wives of Washington and Annapolis, members of the diplomatic groups and a number of socially prominent Washingtonians will be hosts to the officers of the Royal Italian Training Squadron at the Annapolis Roads Club on Saturday evening. A gay and informal dinner dance will mark the closing of their entertainment at Annapolis. Earlier in the day a luncheon will be given in their honor at the Naval Academy.

Among those who will entertain in honor of the visitors are Rear Admiral and Mrs. E. B. Larimer, Capt. and Mrs. A. Staton, Commander and Mrs. W. E. Hall, of Annapolis; Commander and Mrs. Edward Olds, of Annapolis; Commander and Mrs. Allen Chantry, Commander and Mrs. Richard Fields, Lieut. Comdr. and Mrs. Hamilton Bryan, Lieut. Comdr. and Mrs. John Price, Lieut. J. D. Taylor, Lieut. and Mrs. Sidney Bunting, Lieut. Griffin, Col. Marco Pennaroll, military attache of the Italian Embassy; Mr. Bradley Davidson, of Annapolis Roads; Mr. and Mrs. De Forest Warner, Mr. and Mrs. Harold Hinton, Mr. Jefferson Patterson, Mr. William McCracken, Senor Don Julian Caceres, Mrs. Le Roy Wolf and Mrs. Paul Armstrong. Gov. Albert Ritchie, the Superintendent of the Naval Academy and Mrs. Thomas Hart, Capt. and Mrs. Ralston Holmes, Admiral Romeo Bernotti, of the Royal Italian Training Squadron; Capt. Tomaso Penunzio, chief of staff, and commanding officer of the R. N. Amerigo Vespucci, and Commander Bona Aristotile, commanding officer of the Christofero Colombo, have been invited as the special guests of honor.

Mrs. K. Woodward Walker and her son, Mr. Graham Walker, of Summit, N. J., are at the Carlton.

Mr. and Mrs. Leon Tobriner, and the latter's sister, Mrs. Louis Levay, are at Lake Mackanac, Mich. They will be joined later by Mr. Levay.

Mr. and Mrs. Dudley Cates, who with their family make their home at Wardman Park Hotel, have as their guest in their apartment there, Mr. D. R. McLennan, of Lake Forest, Ill. Mr. Cates came to Washington recently to assume his position with the National Recovery Administration under Gen. Hugh S. Johnson.

Charles S. Dewey, Jr., To Marry in Chicago.

The marriage of Miss Marjorie Goodman, of Chicago, and Mr. Charles S. Dewey, jr., son of the former Assistant Secretary of the Treasury and Mrs. Charles S. Dewey, will take place in Chicago in the early fall.

Miss Goodman is the daughter of Mrs. James Hopkins, who with Mr. Hopkins is now on a Norwegian cruise. Young Mr. Dewey is in business in South Bend, Ind.

Mr. and Mrs. Dewey recently returned from their chateau, in France, and Mrs. Dewey went immediately to Hot Springs, Va., where she will be joined later by Mr. Dewey, who stopped in Washington for a brief stay.

Mr. James I. Miller, of New York City, is at the Willard.

Mr. and Mrs. Julien H. Harvey, of New York City, who have been spending several days at Wardman Park Hotel, are leaving today, Mr. Harvey returning to New York and Mrs. Harvey going to Virginia Beach.

Mr. and Mrs. William O'Brien are in Atlantic City.

Mrs. Fred Essary will go to New York tomorrow to meet her daughter, Miss Annabelle Essary, who is arriving from Europe. Miss Essary has been visiting Mr. and Mrs. Georges Chartier at their home in Brittany since the adjournment of the London Conference.

Mrs. Julia Hopkins, who is at her summer cottage, George's Delight, on the Eastern Shore of Maryland, entertained at dinner Saturday night in honor of Commodore Holt, of the Hampton Yacht Club, and members of his flagship, who attended the regatta last week of the Miles River Yacht Club.

The guests included Commodore Thomas Scott, of the Miles River Yacht Club; Dr. Cecil Bagley, of Baltimore, and members of his party aboard the Wilmer; Dr. Edward Grass, of Washington, and Dr. and Mrs. Gill, of Washington, and members of their party aboard the Ouda. Mrs. Hopkins will sail the last of this week on a cruise to Nova Scotia.

Mrs. Dahlgren Will Join Husband in Shanghai in Fall.

Mrs. Dahlgren, wife of Lieut. Joseph F. Dahlgren, U. S. N., who is spending the summer at Kenmore Manor, in Virginia, summer home of her mother, Mrs. Alexander Gordon, while Mr. and Mrs. Gordon are in Europe, will sail early in the autumn for Shanghai to join her husband, who has been assigned to duty on the Pacific station for three years.

Judge Thomas R. Dempsey, of Los Angeles, Calif., arrived in Washington yesterday accompanied by Judge and Mrs. Ralph H. Clock, of Long Beach, Calif.; Mr. and Mrs. A. T. Jergins, of Long Beach, and Mr. William Gordon. They are at the Wardman Park Hotel.

Miss Virginia Wood, daughter of Mr. and Mrs. Waddy Wood, who spent the winter and spring in Rome and Paris, has returned to her home near Warrenton, Va.

Mrs. Duncan Cameron and her daughter, Miss Elsie Quinby, who have been abroad for several months, are expected to return to this country this week and will go to Newport to open their summer home, Little Clifton Berley.

Mr. and Mrs. K. A. Spencer will arrive in Washington tomorrow from Pittsburg, Kans., and will be at Wardman Park Hotel.

Mr. and Mrs. Alfred I. du Pont arrived yesterday at Newport on their yacht, aboard which they are cruising.

Mr. and Mrs. Edward Bruce have returned to Washington from a two months' absence abroad and are at the Mayflower.

Mrs. Edwin C. Gregory, North Carolina director of the Robert E. Lee Memorial Foundation, is at the Raleigh. Mrs. Gregory is the daughter of the late Senator Overman, of North Carolina.

Wartenweilers Here From South Africa.

Mr. and Mrs. Fred Wartenweiler, of Johannesburg, South Africa, are guests at the Mayflower while in Washington for a few days. Formerly a resident of California, Mr. Wartenweiler, a metallurgical engineer, has lived in Africa for the past 20 years. Mrs. Wartenweiler preceded her husband to this country and has spent part of the past few months at her former home in Montana. Mr. Wartenweiler made the trip by plane from South Africa to England and they are both planning to fly back to Johannesburg after spending a short time in London. They will sail from Montreal on August 18.

Mr. L. H. Seltzer, of Highland Park, Mich., who came to Washington about three weeks ago and engaged an apartment at Wardman Park Hotel for the remainder of the summer season, has been joined by Mrs. Seltzer and his sister, Miss Kennette Seltzer.

Mr. and Mrs. William Dougal Leetch are receiving congratulations on the birth of a daughter, Virginia Dougal, Friday, August 4, in Garfield Hospital.

Capt. and Mrs. T. B. Gale, who have been visiting Capt. and Mrs. Ralph H. Wooten in the latter's apartment at Wardman Park Hotel, returned to their quarters at Quantico, Va., yesterday. Mrs. Wooten will leave today to spend a few days with friends at Cambridge, Md., rejoining Capt. Wooten at Wardman Park about Friday.

Mrs. David S. Barry, jr., wife of Maj. Barry, U. S. M. C., is a guest at the Mayflower for several days. Maj. Barry recently has been transferred to duty at Quantico, Va., from the Naval War College at Newport, R. I. Mrs. Barry is the former Miss Neville Johnson.

Mr. and Mrs. Peter B. Carey, who arrived here from Chicago, are at Wardman Park Hotel.

Band Concert.

United States Navy Band.
Band Stand, Navy Yard, 7:30 p. m.

March, "All Hands" ..... Benter
Overture, "Roman Carnival" ..... Berlios
Valse, "Toronto Bay" ..... Gagnier
Suite, "Cappriccio Espagnole," Rimsky-Korsakow
(a) Alborado.
(b) Variaziono.
(c) Alborado.
(d) Scene e canto gitano.
(e) Fandango asturiono.
Excerpts from "The Show Boat" ..... Kern
Trio for cornets, "The Three Kings." Smith
Musicians Gardner, Walker and Courtney.
Serenade, "Manhattan" ..... Alber
Grand scenes from the ballet, "Sylvia." Delibes
Vorspiel from the opera, "Die Rantzau." Mascagni
"The Star-Spangled Banner."

Underwood & Underwood.

MRS. WILLIAM BUCKNER HAILE, who will go to Richmond later this month to be bridesmaid in the wedding of her cousin, Miss Emily Saunders, daughter of the attorney general of Virginia, Mr. J. R. Saunders.

Will Be Bridal Attendant

This New Cottage Set for 8—
53-pc. $6.95
"Spring"—one of our newest American Earthenware patterns, with attractive floral decoration and embossed rim.
Service for 6
32 Pieces $3.50
Also in Open Stock
BARGAIN ROOM—THIRD FLOOR
DULIN & MARTIN
Connecticut Ave. and L
Gifts, Table and Home Furnishings Since 1847

RESORTS
Atlantic City, N. J.
NEW BLACKSTONE
Virginia ave., nr. beach, Atlantic City, N. J.
A modern brick hotel, centrally located and but a few steps from Steel Pier.
Showers, Sea Water and Free Bathing.
Room & Meals $15.00 Week
Also European Plan
CHARLES L. TABAS, Manager.

MORTIMER
Virginia Ave. & Boardwalk
Rooms with Meals
As low as $15.00 Weekly
Free Bathing C. V. Mortimer

RESORTS
WORLD'S FAIR 7 DAYS $30.00
Includes 3 nights at first-class hotel and bus fare both ways.
Phone NAtl. 1721 or 9220.
GREAT EASTERN TERMINAL
1119 H St., N. W. ANNAPOLIS HOTEL
GREAT EASTERN bus system

POST WANT ADS PAY

WOODWARD & LOTHROP
10TH H 10TH F AND G STREETS
PHONE DISTRICT 5300

Oh—very definitely Autumn—these frocks that look exactly as if they had come from a haberdasher—
TIE SILK SPORTS FROCKS
$16.50
—very definitely right, too, for any number of Autumn occasions. When you want the sort of frock to do the things—go the places, your best-liked shirtwaist frock did and went—this Summer—see these three models—in Autumn greens, browns, reds.
SPORTSWEAR, THIRD FLOOR
Blouses of this grand fabric to wear with your first Autumn sports suit $5.95
BLOUSES, THIRD FLOOR

"Speaks for Itself"
It Is Delightfully Cool in the SUMMER GARDEN at THE PARROT
20th and R Sts. N.W. at Conn. Ave.
Closed Sundays During August
Seafoods are delicious at The Parrot . . . Fresh vegetables and Southern hot breads always on the menu.

Reg. $6.50 Oil or Eugene Permanent complete $3.00
Frederic's Vita Tonic
THREE SERVICES $1.00
Until 1 P. M. Daily
ANGLINS BEAUTY SHOP
Clifton Terr. Apts. Col. 10136
14th at Clifton

Dickie's Secret
My daddy said some awful thing
That made my mother cry,
An' then he hurried off to work
A-steppin' pretty high!
But just before we had our lunch
A boy came to the door;
He handed us a great long box,
An' mother cried no more.
For when she took the cover off
There lay big roses red,
An' on a card, "For Sweetheart—Tom."
"Dear boy!" my mother said.
So then we fixed the roses up,
An' daddy came at night;
When mother ran right up to him
He grabbed an' hugged her tight
"Across the street or across the miles, after the 'storm' of words—send her a 'rainbow' of Gude's Flowers!"
Gude's
Gude Bros. Co.
Four Flower Shops
MAIN STORE
1212 F St. N.W.
Phone NAtional 4278

WOODWARD & LOTHROP
PHONE DISTRICT 5300

Color Your Own Snapshots With This
Camera and Coloring Kit
$1
Telephone orders (DIstrict 5300) will be filled.
A complete outfit for taking, coloring and keeping your snapshots—all for $1. The Nomar camera takes a picture 1⅝x2½ inches (uses No. 127 standard film)—album, 6 bottles of color tints, brush and color disher complete the set.
TOYS, FOURTH FLOOR

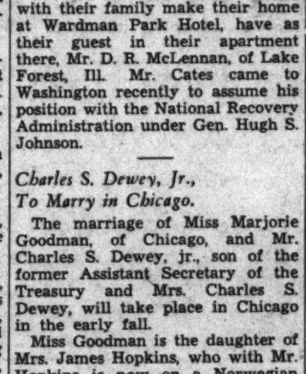

AUGUST SALE of RUSSEK'S FAMOUS FURS
HAROLD RUSSEK
1215 Connecticut Avenue

Home-like Cooking
Cup Cakes 60c Doz.
Tea Cakes 20c Doz.
The same delicious, wholesome cooking that you get at home—without the heat and work of home preparation—and reasonable, too, at Nunnally's.
Date Nut Bread—20c lb.
Nunnally's
THE CANDY OF THE SOUTH
1208 F St Nat. 8735
1035 Conn. Ave. Dist. 4263

The Collier Inn
COLUMBIA RD. at 18th ST.
Opposite Ambassador Theatre
Air Conditioned and Cooled.
Special for WEDNESDAY DINNER
5 to 8 P. M.
Sea Food Plate
Prime Ribs of Beef
Fried Sea Scallops
50c
Our Special 65c Dinner
Soft Shell Crabs
Grilled Lamb Chops

Phone Lorton 8-F
GRAY'S HILL INN
Overlooking the Potomac
Formerly a part of Mt Vernon
Luncheon Dinner
Mt. Vernon Highway, or Route 1

Senator Waller Makes Visit to Camp Ritchie

As Adjutant General of Virginia Will Take Part in Problem.

Camp Albert C. Ritchie, Cascade, Md., Aug. 8 (Spl.).—Two distinguished officers, Brig. Gen. S. Gardner Waller, of Virginia, and Col. Fred R. Brown, U. S. A., of Baltimore, Md., arrived here tonight to join the Twenty-ninth Division staff now in camp.

Gen. Waller, Adjutant General of Virginia, in civilian life a State senator, will take part in the problem now being worked by the staff, while Col. Brown, in charge of National Guard affairs of the Third Corps Area, will probably remain as a visitor until Friday.

A meeting of all officers taking part in the division staff problem was called by Maj. L. McD. Silvester, who explained the operations as they will take place. Lieut. Col. Edwin P. Conquest, of Richmond, then delivered a lecture on military intelligence. Tomorrow reconnaissance trips through the theater of operations will be taken.

The Second Battalion, 121st Engineer Regiment, Maj. Ralph S. Childs, commanding, was ordered to the rifle range this afternoon to shoot for qualification records.

The specialist schools of the 121st Engineer Regiment have progressed rapidly. Those taking special instruction are as follows:

Blacksmith school, Sergt. Rhes, instructor; W. L. Kidwell, Company A; S. P. Pumphrey, Company B; George A. Cleveland, Company C; Anton Hanak, Company D; Richard S. Bowers, Company E, and Martin J. Richardson, Company F.

Photography school, Sergt. Frank B. Kay, instructor; H. McDonnell, Company A; L. Wolfe, Company B; W. H. Barnes, Company C; J. E. McPherson, Company D; Edward C. Klug, Company F.

Chemical warfare school, Sergt. Raymond Osborne, instructor; Raymond E. Halliday and Robert Shipley, Company A; J. Vechery and P. Howard, Company B; Nicholas Smedile and Allen M. Rose, Company C; John Storm and T. A. Marsh, Company D; Milton Kurland and Henry Goodinot, Company E; Joseph Greco and J. Dienelt, Company F.

Mechanical drawing school, William England, instructor; Francis A. Heaton, Company A; C. Chapman, Company B; Richard A Hamilton, Company C; Francis Schmehl, Company D, and D. Difancis, Company F.

Mapping school—Lieut. Hugh Everett, Jr., instructor, Harold V. Payne and Anton V. Mensik, Company A; A. B. Chason and Benjamin Catchings, Company B; Allen E. Peck and Stanley Cleveland, Company C; John Hoffman and E. R. Rude, Company D; H. D. Green and S. E. Chambers, Company E; Jack Mursell and A. R. Groom, Company F.

Buglers' school—Sergt. Harry J. Haig, instructor. J. G. Smallwood and John C. Gates, Company A; Charles Woods and Arnold Moore, Company B; E. B. Barnes and Joseph Turner, Company E; Charles M. Stone and R. T. White, Company F.

Walter H. Mazyck Rites to Be Today

Funeral services will be held at 3 p. m. today for Walter H. Mazyck, 37, of 1229 Park road northwest, who died yesterday at his home. Services will be held from St. Luke's Episcopal Church. Burial will be in Charleston, S. C.

Employed as a law clerk in the Bureau of Accounts and Supplies at the Navy Department for 13 years, Mr. Mazyck was a prominent member of the Omega Psi Phi national fraternity, of which he was the keeper of records and seals. He was a captain in the 428th Infantry Reserve, a graduate of the law school and college of Howard University, he was the author of a book, "George Washington and the Negro," published a year ago.

He is survived by his wife, formerly Naomi Grant, of Charleston, S. C.

July's Tourist Influx Almost Year's Record

More tourists came to Washington in July than in any other month of the year except April, the Greater National Capital committee announced yesterday. Taking the Smithsonian Institution as a barometer, the committee showed that in July there were 166,095 visitors, 20,000 more than in June.

During the last two months the committee has scheduled 20 conventions for Washington. The largest of these is the National Education Association, which will register approximately 15,000 delegates.

Federal Board Studies North Platte Dispute

(Associated Press.)

Water claims—over which the West has seen many private and community battles—became engaged in controversy before the Federal Government yesterday with Colorado, Nebraska and Wyoming contending for equities in the North Platte River.

The Public Works Board, in a closed session, heard the three States advance their claims to parts of the waters of the river and is expected to decide tomorrow whether it will rescind a $22,700,000 allotment for the Casper-Alcova irrigation and power project on the North Platte in Wyoming.

Permits to Be Required Of National City Fair

Promoters of the National City Fair at Benning September 3 were advised yesterday by the District Commissioners that they must submit plans for a dance floor, beer garden and grandstand to the building inspector's office and that they must obtain permits for signs and fencing.

The promoters also were advised that they would have to pay the usual fees, although the purpose of the fair is charitable.

Picnic to Be Held Today At Scout Camp on Bay

Neighbors of Camp Roosevelt, Boy Scout camp on Chesapeake Bay, will gather at the camp today for the annual Calvert County picnic.

Sports and entertainment will be provided. The National Training School for Boys Band will play.

Will Retire

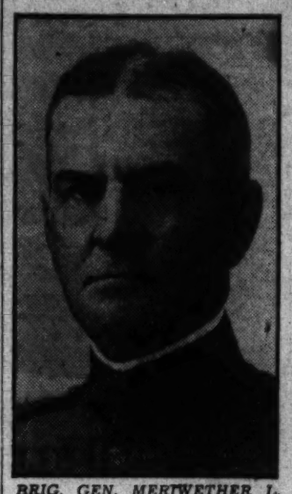

BRIG. GEN. MERIWETHER L. WALKER, U. S. A., who is scheduled for retirement.

Former Canal Zone Governor To Leave Army

Brig. Gen. M. L. Walker Has Had Long and Distinguished Career.

Brig. Gen. Meriwether L. Walker, U. S. A., formerly engineer of maintenance of the Panama Canal and later Governor of the Canal Zone, is to be retired from the Army, it was announced yesterday at the War Department.

A native of Lynchburg, Va., Gen. Walker has had a long and distinguished military and engineering career. After being graduated from West Point in 1889 he immediately entered the Corps of Engineers and served at various posts throughout the country.

Gen. Walker went to Mexico with Gen. Pershing in 1916 and was later commended for his work as chief engineer of the Punitive Expedition. During the World War he was division engineer of the Forty-first Division, assistant chief engineer of the American Expeditionary Force and director of the Motor Transport Corps. He holds the Distinguished Service Medal.

At the conclusion of the war Gen. Walker attended the Army War College, later becoming commandant of the Engineer School. He later went to Panama. Recently he has commanded the Eighteenth Brigade, at Boston, Mass. He will now make his home in Vineyard Haven, Mass.

Baltimore Man Is Urged for Post

Gilbert A. Dailey Backed by Tydings for Collector of Customs.

(Associated Press.)

Senator Tydings (Democrat), Maryland, yesterday recommended Gilbert A. Dailey, of Baltimore, for collector of customs for the port of Baltimore.

Mr. Tydings said Mr. Dailey had been recommended to him by National Committeeman Howard Bruce, George L. Radcliffe, Mayor Howard W. Jackson of Baltimore, E. Brooke Lee, as well as by many business leaders and 151 owners and captains of vessels.

"I regret very much that I was forced to make a choice between Mr. Dailey and Mr. Eugene H. Beer, both of whom are equally well qualified," Mr. Tydings said. "This is no reflection on Mr. Beer."

Byrd Will Accompany President on C.C.C. Trip

Senator Byrd and Representative Robertson of Lexington, will accompany President Roosevelt on his tour of Civilian Conservation Camps in Virginia Saturday.

They were invited yesterday to join the Presidential party when it arrives at Harrisonburg Saturday and to motor with it to camps in the George Washington National Forest and Shenandoah National Park area.

Dr. J. Howard Marshall May Be Oil Prosecutor

(Associated Press.)

Interior Department officials said yesterday they expected Dr. J. Howard Marshall, assistant dean of the Yale school of law, to be designated as a special prosecutor for violations of the Federal regulations regarding interstate shipment of oil produced illegally.

Marshall came to the Capital recently to work on the oil problem in the capacity of an assistant solicitor of the Interior Department.

Miss Gough Is Bride Of W. Francis Scott

The wedding of Miss Teresa L. Gough and Mr. W. Francis Scott took place yesterday at the Shrine of the Sacred Heart, Mgr. Patrick C. Gavan officiating. After the wedding the couple started for a wedding trip through New England.

The bride was attired in a white georgette ensemble, with white slippers, a small white hat, white veil and white kid gloves. She carried white roses and lilies of the valley.

Miss Kathryn Gough was her sister's only attendant. Mr. Vincent Hungerford, of Marshall Hall, Md., was best man. Out-of-town guests included Mrs. Bernard Leonard, Miss Dorothy Curran, Mr. Joseph V. Gough, Mr. Joseph V. Gough, jr., Mr. Robert E. Gough, Miss Catherine Roche and Miss Mary C. Roche.

Mr. Scott is the son of Mr. and Mrs. William H. Scott, of 1434 Meridian place.

Picturesque Corby Home in Chevy Chase Has Old English Architectural Motif

Music Room Is Keynote of Entire House; Colors Soft.

Oak Panels Are Features in Other Rooms; Art Is Shown.

Homes are so much more than just houses. They reflect the originality, the tastes, the ingenuity of their owners. The following article is the first of a series which will describe especially individual Washington homes. The sequence will include large houses, small houses, country houses, town houses, even some interesting apartments, but all homes of distinction. The Washington Post presents this series with the belief that it will be of especial interest to home makers.

By Mary Law Harris.

Out at Chevy Chase Circle, behind tall hedges, is a picture of sixteenth century England, sun-mellowed and soft-colored.

It is the William S. Corby home, a timbered house, gabled and with casements of leaded glass, quite in the architectural mode that prevailed in the reign of Good Queen Bess.

Its setting of formalized parterres, box plants clipped into quaint bird shapes and velvety lawn are, too, all authentically Elizabethan. The southern front overlooks a sunken water garden, bright with lilies, bordered with monthly roses.

The interior of the home also is in the manorial manner—panelings of darkened oak, huge tapestries patiently worked hundreds of years ago, splendid paintings, carven furniture—reflects the spacious and easy living of Shakespeare's England.

Music Room Huge.

But the center and keynote of the Corby home is the music room. It is of generous size, two stories in height. At one end is the great pipe organ, which is supplemented by an unseen echo organ and an antiphonal organ. At the other end is a tremendous leaded glass window, also two stories high, centered with a heraldic device in stained glass, and overlooking the blossomy lily pond.

The softened colors of vast antique tapestries, the varying sunset tones of some of Lucien Powell's finest canvases, the glint of Florentine armor, combine in a setting ideal for listening to the harmonies of a Beethoven sonata, a Chopin waltz or the rollicking airs of "The Beggar's Opera." A Broadway tune would be sacrilege in such surroundings.

Additional light is given the room by the patterned treatment of the beamed ceiling, golden tones predominating. The chandeliers are in gold and polychrome and bear carved figures of the Apostles. Balconies from the second story open over east and west side walls.

The music room is said to be even more attractive in the holidays, with clusters of gay holly and a tall tree sparkling against the tiny leaded panels of the big window.

Oak Panels Featured.

With the exception of the cream-paneled Adam dining-room, the first floor rooms of the Corby home are all finished in oak paneling. But different treatments make each room individual.

In the library the darkly rich book bindings form a color treatment for the walls. The oak ceiling is of long narrow panels, each outlined with a narrow dull molding.

The drawing-room walls are oak paneled with the ceiling formed of an intricate arabesque in plaster, finished with a yellowish ivory dull lacquer. A "homey" touch is lent here by the full-length portraits of the Corby daughters, Eleanor and Justine, painted when they were girls of 10 and 12.

The drawing-room opens on an exquisite little conservatory filled with exotics, its marble pool bright with gold fish, glass bubbles in green and yellow and water-polished shells.

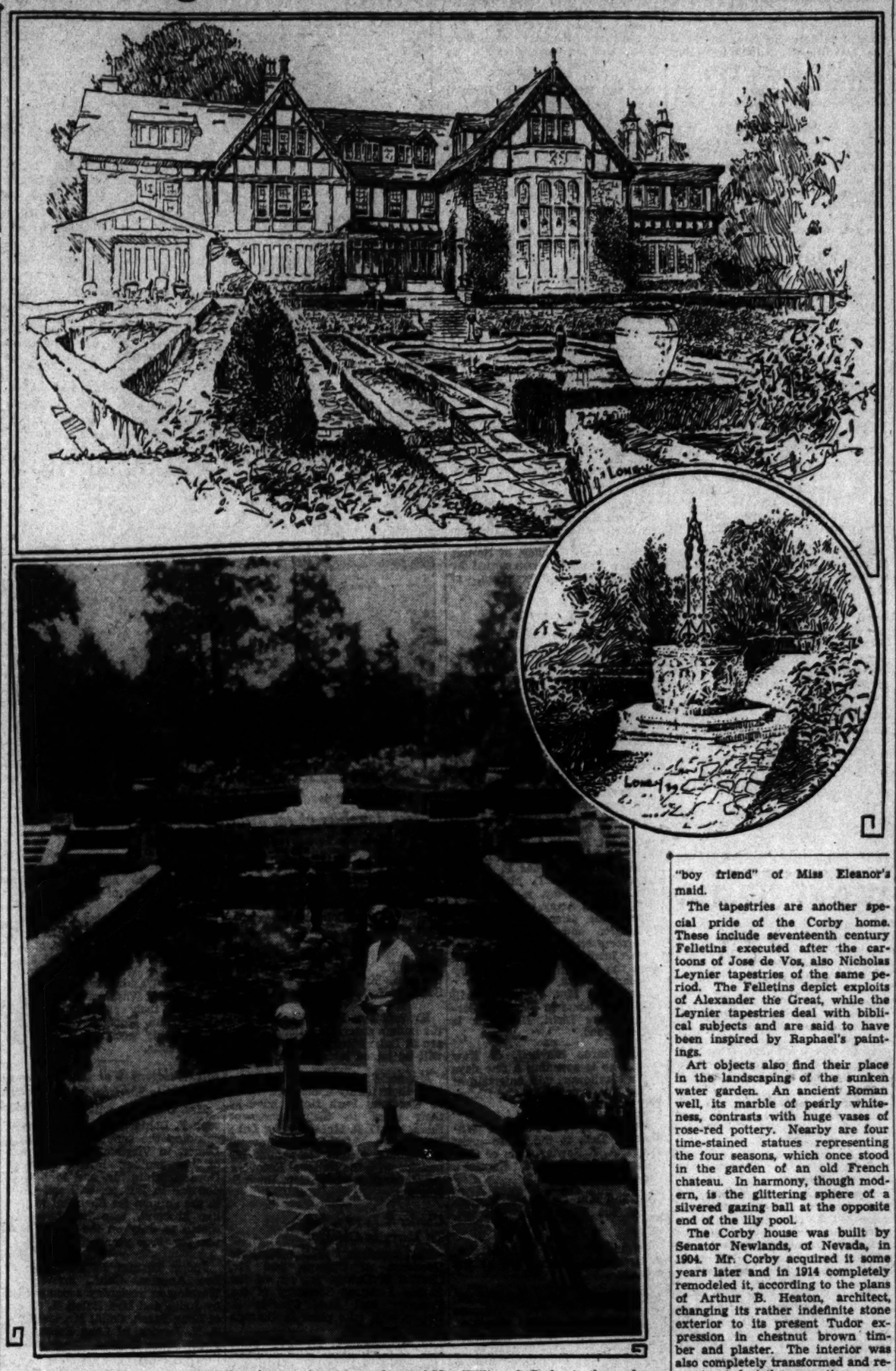

Miss Eleanor Corby (above), gifted sculptress, daughter of Mr. and Mrs. William S. Corby, in the sunken water garden of their home at Chevy Chase Circle. At top, the Tudor timbered house of Mr. and Mrs. William S. Corby nestles behind high hedges at Chevy Chase Circle. In circle, an ancient Roman well, its weather-polished carving dating back to the Caesars.

Separating a business man from his office is sometimes more than difficult. Mr. Corby (or Mrs. Corby?) has had an inspiration along this line. Mr. Corby has a "home office."

Cartoons on Walls.

It is a pleasant little oak-paneled room off the library. A finely-carved desk offers facilities for taking care of out-of-office-hours work, but is not at all grimly business-like in appearance.

The walls are literally covered with original cartoons by well-known artists, certificates of club memberships and the like. Indicative of a father's natural pride are the graduation certificates of his daughters. Another interesting personal touch is the bronze tablet bearing Lincoln's Gettysburg address which hangs in a little entresol adjoining the office.

Appearing in various rooms are finely done pieces of modern sculpture. These are the work of Eleanor Corby and bear testimony to her talent. They are executed with expertness and insight, are modern but not modernistic. In the music room is a beautiful torso in gold mounted on black marble, its lines so smooth and flowing as to suggest the work of Paul Manship. The plaster head of a young girl appears in the window of Mr. Corby's office, an aluminum finished girl's head is in the drawing room, while in an adjoining passage is the bronze head of a young Negro. This last was posed for by the "boy friend" of Miss Eleanor's maid.

The tapestries are another special pride of the Corby home. These include seventeenth century Felletins executed after the cartoons of Jose de Vos, also Nicholas Leynier tapestries of the same period. The Felletins depict exploits of Alexander the Great, while the Leynier tapestries deal with biblical subjects and are said to have been inspired by Raphael's paintings.

Art objects also find their place in the landscaping of the sunken water garden. An ancient Roman well, its marble of pearly whiteness, contrasts with huge vases of rose-red pottery. Nearby are four time-stained statues representing the four seasons, which once stood in the garden of an old French chateau. In harmony, though modern, is the glittering sphere of a silvered gazing ball at the opposite end of the lily pool.

The Corby house was built by Senator Newlands, of Nevada, in 1904. Mr. Corby acquired it some years later and in 1914 completely remodeled it, according to the plans of Arthur B. Heaton, architect, changing its rather indefinite stone exterior to its present Tudor expression in chestnut brown timber and plaster. The interior was also completely transformed and reconstructed at the same time.

How to Keep Well

By Dr. W. A. Evans.

Malarial Hematuria.

PHYSICIANS who practice in intensely malarial regions are very much interested in a disease known as malarial hematuria. Although far less common than it once was, this malignant form of malaria is still a source of great apprehension to the people and the subject of debate among physicians.

It generally develops between the latter part of October and the first of February, and the people who have it are usually those who remained in the malarial section all summer and autumn and who have suffered several attacks of malaria. For each attack they have taken quinine and calomel. As a rule they have taken enough quinine to break up each attack, but have not continued antimalarial medication between attacks. After several months of such experiences they develop pernicious malaria, in which there is bloody urine.

Being so clearly malarial in origin, the temptation to give quinine is strong, but long and bitter experience has proved that quinine given to a case of malarial hematuria in the acute stage precipitates an attack of hematuria with a severe destruction of the blood. Between the evident need of quinine and the danger of giving it, the physician has been in great perplexity.

There are some new facts that may help him out of his dilemma. The most important one is that quinine should not be given during the bleeding stage of the disease, however much it appears to be needed. To control temporarily the malarial part of the disorder they use atebrin, and, in some cases, plasmochin compound. After a few days, the hematuria phase having been passed, quinine may be given in full doses. It is safe enough then and is needed.

The patients who are in this hematuria stage are given as much water as their stomachs will contain without nausea. This is supplemented by various kinds of injections of fluids—salt solutions, glucose solutions and such.

It is not thought that acidosis is present in this stage, and treatment with alkalis for acidosis is not helpful.

It has been observed that cases of hematuria develop about the same place and about the same time. In intensely malarial regions certain neighborhoods have a reputation for hematuria. Physicians of experience know that at about a certain time of the year hematuria may be expected to appear among the residents of those neighborhoods. Observations have proved the correctness of this old notion. Furthermore, the disease has some tendency to spread among the occupants of one house or one collection of houses. There are some peculiarities of the malarial parasite which explain these fairly well-known and widely accepted notions.

During the acute attack quinine is not given because of the danger that it may precipitate hematuria. But a few days later it is substituted for atebrin or plasmochin, whichever has been used. Thereafter for several weeks quinine and the other antimalarial remedies are alternated until the body is rid of the parasites. There should be a follow-up treatment consisting of iron tonics, good food and protection against infected mosquitoes.

Insulin.

M. D. G. writes: Is there any other medicine besides insulin that is just as good for diabetes?

Reply.

There is no substitute for insulin for those who need it. Many cases of diabetes do not need it.

(Copyright, 1933.)

Today's Crossword

ACROSS.

1 Mimicked
5 Hawaiian dances
9 Light Touch
12 City in Indiana
13 Tennysonian character
14 Metal-bearing rock
15 Mark out
17 Cover with gems
19 Opposite of sweather
21 Resembling a funeral vase
22 At the back or side
25 Kind of bean
26 Exist
27 Military student
29 Short for a man's name
31 Units of weight
33 Bedaubed
35 Type of railway: colloq.
36 Bring into being
38 Danish fiord
39 Silkworm
40 Sacred city of India
42 Pertaining to a certain code of laws
44 Branches of learning
45 Entries in a customer's favor
47 Spectacle
51 Part of a curve
52 Golf mounds
54 Movable barrier in a building
55 Rodent
56 Grounds adjoining a house
57 Swirl

DOWN.

1 Quick to learn
2 By
3 Age
4 Old gold coin
5 That man
6 Become less severe or stiff
7 Falsehood
8 Regulating devices
9 Soft and restful
10 Surface
11 Cup-shaped ringing instrument
16 A natural force
18 Uneven
20 Rub out
22 Step
23 Of the mouth
24 East Indian weight
28 Ethereal salt
29 Gaelic
30 Stains
32 Bitter or pungent
34 Melody
37 One who humbles
39 Chosen
41 Apart
42 Mark of a wound
43 Irish expletive
46 Beverage
48 Divine being
49 Scuttle
50 Attempt
53 North Central State: abbr.

YESTERDAY'S ANSWER.

S	A	C	O		S	P	A		D	I	M	S
O	D	O	R		H	A	W		A	T	O	P
L	E	V	E	R	A	G	E		M	E	R	E
I	L	E		E	W	E		M	O	R	A	L
D	E	R	M	A	L		M	E	N		I	T
		L	A	D		M	O	T		O	N	E
A	C	E	R		M	A	B		A	V	E	R
L	O	T		M	O	W		M	M	E		
A	M		M	A	P		H	O	A	R	S	E
B	I	P	E	D		A	I	T		A	T	A
A	C	I	D		A	N	C	H	O	R	E	T
M	A	N	E		I	N	K		A	C	R	E
A	L	E	S		R	E	S		T	H	E	N

(Copyright, 1933.)

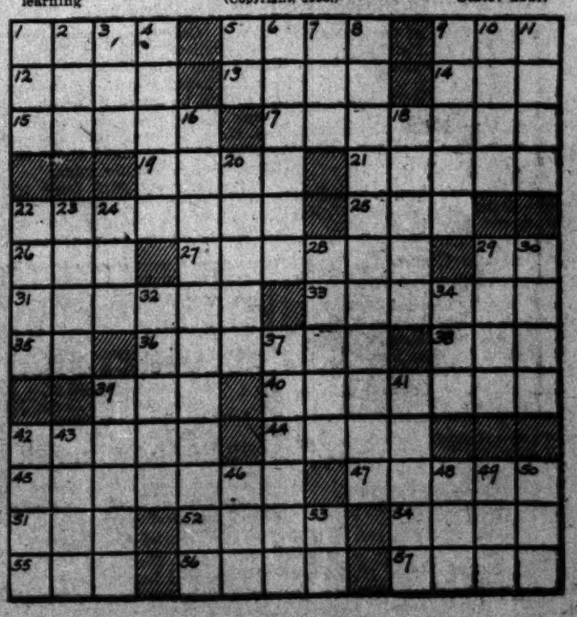

Sons of Prominent Families Holding Interesting Jobs on Johnson's Staff

Heir of General Electric President Is Preparing "Battle Front" Map.

Son of Ambassador Straus Is Promoted Since Joining NRA.

The progeny of political and industrial leaders of America is represented on the NRA staff here by John Swope, son of the General Electric millions, and Robert K. Straus, son of the Ambassador to France.

Both hold positions of prominence.

Young Mr. Swope, 24, and filled with enthusiasm, is busily engaged in the preparation of a "battle front" map showing the gains of the NRA armies of women and men as they fight the battle against the depression throughout the Nation.

Although only on the job two weeks, he expects to have all 1,200 battle fronts, which are the city organizations throughout the country, marked in red within a short time.

On Ground Floor of NRA.

Mr. Straus, 28, has been with the recovery administration since its inception. He started out as assistant to Gen. Hugh S. Johnson, but has been promoted to the position of secretary of the President's Reemployment Agreement Policy Board. And is he busy? Too busy to stop long enough to release a studio portrait for publication!

John Swope, left, son of Gerard Swope, president of General Electric, and Robert K. Straus, son of Jesse Isador Straus, ambassador to France, hold positions on the NRA staff here.

Both these young administrators are Harvard men. Swope was graduated in 1930. Straus took his degree three years earlier.

Although both men had their academic cradle in the same New England institution, their subsequent steps toward positions of prominence in the NRA were by different roads.

Straus studied in Paris, the present home of his ambassador father. He was there for two years, returned, looked about him for a time, and then settled in the NRA.

Swope, heir to the General Electric holdings of his father, Gerard, to say nothing of the political mantle which has descended upon that family, spent a year traveling throughout the world after leaving Harvard.

Interested in Theater.

Returning to his home land he took an active part in the drama, being associated as director, actor and manager of the University Players Guild. This group played last winter in Baltimore.

This did not end Swope's interest in the theater. Subsequently he became associated with the RKO interests of New York, and was active in the management and distribution phases of the industry.

Pausing between dabs of red, which marked the latest successes of the NRA field force, Swope explained his reason for joining the NRA staff.

"It's being in the thick of things," he said, as he puffed rapidly at his briar pipe. "We're seeing history made. We're helping make history.

"Here in the midst of a great emergency, we have a ring side seat, if nothing else, at this tremendous, revolutionary, outstandingly successful——"

He opened an incoming telegram and placed another red dot in the vicinity of Des Moines.

"It's just like that! Very interesting."

Young Housewife Finds Solution to Dishwashing Problem After Entertaining

Dish Problem Met by Paper Bridge Sets

New Fall Jewelry Matches Many Outfits; Chess Sets Are Ornate.

By Ann Davis.

The young housewife bowed her head in despair. Stacks of dirty dishes glowered at her from the sink. Soiled table cloths and napkins menaced her from all sides.

"Bridge with no Bridget is no fun!" she sighed to herself.

But she was a modern young woman, and the drudges of housekeeping were problems to be solved, not endured.

Before the next party she stopped by a department store, and selected a paper bridge ensemble which included four cups with handles, saucers, plates, lacy napkins and a matching 36-inch table cloth.

They came wrapped with celophane with dresden designs of Marie Antoinette figures. Price, 20 cents. Packages of extra plates, 10 cents.

It had all the earmarks of antiquity, this needle-point stool. The handmade cover was the source of much admiration.

A great many people said, "A genuine period piece! You can always tell, can't you?"

And others, "My grandmother had one just like it!"

The owner smiled to herself. She might have said, "In an F street store for $2.50," but she didn't.

An Oriental potentate surveyed his chess board with unbounded pride. He fingered the finely-wrought pieces as he admired the workmanship.

Centuries later, a designer read of the great ruler's chess set and deplored the fact that such splendor had passed.

"There is love of beauty now as well as then," he told himself. "I will pattern one after his."

He made the men from petrified goat's milk, and colored them red and white. He carefully inlaid the board with rosewood, satinwood and ebony, and polished it with oil. When he had finished he viewed the artistic whole with satisfaction. On sale in an F street store.

Fall not only means new frocks, fur coats, and autumnal shades, but rug washing as well. The surest way to prevent your fine Orientals from deteriorating is to keep them thoroughly clean.

A Connecticut avenue shop specializes in this, going over the whole rug by hand. Six cents a square foot for Orientals, 5 cents for domestics.

She had been so proud of him up to this very moment. But when he pulled out the worn old bill fold her heart sank. Its leather cover was faded and scratched and the lining hung in shreds.

He was so distinguished looking in his oxford grey suit and pearl grey hat. His shoes and manner bespoke the polished gentleman. The waiter had been impressed, and so had she—until then.

But the bill fold told the tale. If he had only known that for three dollars he could buy one of hand tooled genuine cowhide that would last him a lifetime! But now he sits by his fireside alone, for she has married someone else.

Gingham isn't merely gingham any more. It's the source of designs for cigarette cases, compacts, and now breakfast sets. A large Washington store which has floors and floors of glassware, china, gift selections, and furniture, is showing a thirty-two piece set which includes everything from cream pitcher and sugar bowl to a large meat platter, in a fine grade of English porcelain. The borders of the pieces resemble gingham, in blue, orange, or green. Price, $7.50.

Call Ann Davis, of the Woman's Department of The Washington Post, National 4205, Extension 66, for further information. Or write, inclosing a stamped, addressed envelope.

Black Satins Shine Distinctive Among Dull Finishes of Most Summer Fabrics

Is Effective Contrast on Background of Usual Pastels.

By Amos Parrish.

If you want to shine in the fashion world, wear satin. And wear it right now in the August sunshine when its gleam makes a vivid contrast with the dull finished fabrics of most summer daytime dresses.

And when we say satin, it almost goes without saying that it's black satin we mean.

True, you'll see some smart costumes in midnight blue. And a few in brown with a sheen like a seal's glossy back.

Effective Contrast.

But most fashionable women prefer black. And certainly black makes the most effective contrast against that background of mid-summer pastels.

And it's on black, too, that the white (and occasionally pink) trimmings get in their smartest work.

Collars, cuffs, revers, bows—most always they are white on these black satin street dresses.

Sometimes the upper part of the dress bodice is white and sometimes, as in the sketch, the jacket is edged with white.

And the majority of these black satins are jacket costumes. A dress with a hip length jacket. Or with one in swagger length. Or even a quite fitted, link button jacket that makes the costume look almost like a tailored suit.

Tailored Lines.

Most of these new dresses are fairly tailored anyway. Quite simple in line, depending more on the fabric than on intricate detail for smartness.

Skirts are straight, sometimes pleated, sometimes slightly gored; necklines fairly high about the throat.

The jacket usually displays those same broad shoulders you've been seeing on other jackets and which, in different versions, are going to keep right on being fashionable this fall.

Broadening Details.

Peak folded sleeves, such as you see in the sketch, are favorites. And padded or stiffened tops, flanges and epaulets make others interesting to look at.

Of course, if you prefer a more formal black satin . . . the luncheon or afternoon type . . . you'll find those, too, very smartly represented.

They'll be one-piece dresses usually with short sleeves, soft girdles and draped neck lines. Occasionally a long-sleeved one shows up, but for immediate wear the others are cooler, of course.

(Copyright, 1933.)

Tomorrow: Fox holds high place on fall coats.

Glaring Light Causes Squint Lines at Eyes

Sunglass Protection Is Effective Against Many Glares.

By Elsie Pierce.

Year in, year out, regardless of season the eyes have a mighty trying time of it. In the winter they are taxed by artificial light. In the summer, there's the expanse of white sand on the beach, the glare of the sun.

Few women are wise enough to wear sunshade, visor or sunglasses. They continue, the majority of them, to squint at Old Sol. Bad for the eyes. Ruinous to the youthful appearance of the face, too, because squinting causes wrinkles.

Wear Sunglasses.

On the beach, or when motoring or otherwise facing the sun's glare, wear sunglasses. There are all sorts of inexpensive ones to be had and these are better than none at all. Though I do believe that it is well worth investing in a pair fitted to one's personal needs.

The eyes deserve the best sunglasses you can give them. A reputable optometrist will fit a pair to your eyes for little more than the cheap glasses turned out by the thousands. The individually fitted glasses will not only help you avoid squinting, they will actually rest your eyes.

Rest Your Eyes.

To rest your eyes, look out into the distance several times a day. That is a splendid relaxation exercise for them. Blinking is better than rubbing the eyes and is actually restful, too.

Palming is another way of soothing tired eyes. Close your eyes and very gently press the palms over the lids.

When eyes are tired or inflamed, particularly after a day in the open or a motor trip, use an eyewash. To a glass of boiled water add a pinch of salt, enough to make the water taste slightly salty. Use this eyewash with eyecup. Boracic acid, a teaspoonful dissolved in a pint of boiled water, is another excellent eyewash.

Cream and Oil

For the delicate tissue around the eyes, a heavy cream or oil (castor oil is excellent), should be used generously during the summer, particularly if sunglasses are not worn. Pat the cream or oil on gently and leave a thin film on while on the beach or golf course, tennis court, &c. This will keep the squint lines from settling permanently.

All about Beautiful Eyes in my bulletin on the subject, "Make-up for the Eyes, Grooming the Brows, &c." Send self-addressed, stamped envelope for it.

(Copyright, 1933.)

Parasite Devastates Fish Pools; Cure Is Difficult

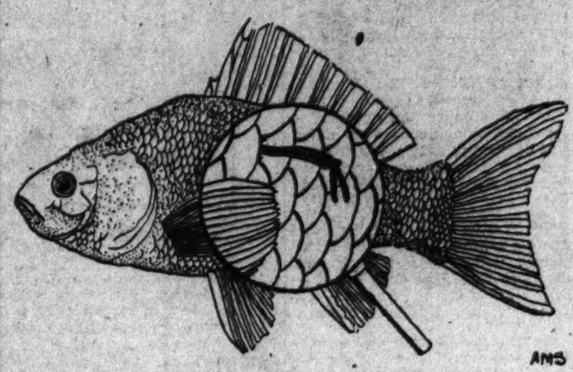

Invader from Japan bores under scales of helpless fish. It must be pulled off. Enlarged portion of drawing shows parasite attached to host.

A vicious parasite, an invader from Japan, is threatening the existence of 10,000 outdoor fish pools in Washington.

More than 100 telephone calls were received during the past week in the U. S. Bureau of Fisheries from frantic fish lovers, demanding information to help them save their prized fish.

The parasite attaches itself to the fish, bores under the scale and makes a living, permanent host of the helpless fish. These parasites multiply rapidly. Unless prompt treatment is given, the fish die.

According to Fred Orsinger, director of the Bureau of Fisheries aquarium here, the only remedy known is to pick the parasites off the fish much in the same manner that a tick is picked off an animal.

Parasite Hard to Combat.

"Few of the people whose fish are attacked by these vicious parasites know what is wrong until their fish begin to die," said Mr. Orsinger. "The parasite is like a slender, boring needle, about a quarter of an inch long, and will not be noticed unless the fish is taken out of the water and examined. And there is no way to help the fish other than lifting them out of the water and pulling the parasites loose."

This operation should be done carefully, Mr. Orsinger warned. Pick up the fish in a wet cloth, hold it carefully, and remove the parasites with tweezers. This operation should be performed again and again, until the pest disappears from the pool.

Came from Japan.

The parasite is believed to have been introduced into Washington pools through a shipment of fancy Japanese gold fish received some months ago.

The scientific name for the parasite is Lernaeocera tortua. This species should not be confused with Argulus, or fish louse, which is a free agent in the water of fish ponds and does not attach itself permanently to the fish.

The Japanese parasite multiplies rapidly. Each female carries two egg sacks which are fertilized by a male of the species, which becomes a parasite on the female. The eggs detach and float in the water until hatched. Within a short time after hatching, the young parasites attach themselves to a fish, and the vicious cycle continues.

Child May Bite Nails to Win Parent's Notice

Or Nervousness May Cause Unpleasant Habit to Persist.

By Alice Clarissa Richmond.

If good habits were learned as easily as bad, life would be a very much simpler problem than it is. To the average parent it sometimes seems as if children deliberately avoided learning anything desirable and hunted out every unpleasant trick and mannerism to add to their stock in trade.

One of the commonest and most unpleasant of these tricks is nail-biting. What makes it so difficult to cope with is that is has a number of causes, and to cure the symptom is impossible unless the underlying cause is uncovered.

With most children nail-biting is nervousness. If it is merely a passing condition of strain or over-tiredness it may be enough to call attention to the ugliness of bitten fingers. If the cause of the trouble is deeper-seated the first thing is to talk it over frankly with the child. Let him see that you are trying to help and that only candor on his part can be of any use.

He generally will respond to such treatment if convinced of an honest desire to help on the part of the adult. I have known children to bite their nails in an effort to attract attention, feeling that a reproof is preferable to insignificance. Whatever the cause, the habit is very difficult to break, and requires time and endless patience.

The one cure that will not work is nagging, for this arouses resistence in the child which will eventually increase the force of the habit. Do nothing at all rather than nag. There is always the hope that adolescence may work the cure unaided. For with the increased interest in personal appearance which usually emerges at that time much of the untidiness and carelessness of childhood disappear.

If the child's interest in overcoming the habit has been aroused his new vanity will now finish the work that you began.

What Today Means

By Mary Blake.
"Leo."

If August 9 is your birthday, the best hours for you on this date are from 11:20 a. m. to 12 noon, from 5:45 to 6:30 p. m. and from 8 to 9:30 p. m. The danger periods are from 8 to 9:15 a. m. and from 3 to 4:30 p. m.

Influences operating on this date will tend to make people overbearing and boastful. It will not be a day conducive to modesty and few people will be restrained and retiring in their meetings with others. Children will be tempted to wander away from home in their play and will act in total disregard of danger.

The child born on this August 9 will in all probability have a stimulating personality and will bring much inspiration to his parents. The spiritual and beautiful nature of this child will force them to be constantly on their toes striving to set him a good example. A cheerful little one who seldom whines.

If August 9 is the date of your birth, you are a shrewd business person, and a difficult one to outsmart in any kind of a deal. You are essentially honest to the core, but you know the "tricks of the trade" and are well able to look after your own interests. There is no assurance that you will be rich or well to do, but you should never lack, for you are sufficiently aggressive to go out and get what you need. Money will probably never mean a great deal to you, and unless spurred on by a mate who demands much, you will never make the acquisition of gold your goal.

Born on August 9, you generally try to be a friend to all who come your way. Once you have fully accepted anyone, it is difficult for them to get out of your good graces; however, once they have given you cause to seriously frown upon them, they immediately lose your support, and this for all time. There is no coming back. You are a person who undoubtedly likes to be active in your community. You enjoy membership in clubs, lodges and church, and you support them all actively. Particularly are the women ardent supporters of this and that organization. They like to be up and doing things and meeting people.

(Copyright, 1933.)

The Family Marketer

Wide Range of Locally Grown Vegetables Awaits Family Table; Now Is the Time to Buy Corn-on-the-Cob Before Hot Weather Toughens It.

By Hoyt Barnett.

A good vegetable dinner fits in well with the weather man's predictions.

The best part of it is the abundance of really good vegetables. They are cheap, too.

Locally grown string beans are very good. When you buy some be sure they look fresh and round. Those with the squashed appearance have been shipped and are not so tender.

Lima beans, already shelled for your convenience, are selling at low prices. From a nutritive standpoint these are hard to beat. Both the string beans and lima beans may be warmed up for subsequent meals and seem to gain flavor each time—providing they were cooked right in the first place.

And speaking of how to cook string beans—buy a nickel's worth of so-called "western meat" and drop into the pot with 25 cents' worth of beans. The bean pot also is a good way to utilize a ham shank.

Weather Improves Corn.

The cooler weather of the past few days has improved the quality of the corn-on-the-cob. But don't try to get the biggest ears on the market. They are the toughest. Try some that are no more than 5 inches long and well filled with small kernels.

A good assortment of cold meats awaits the careful shopper, who is anxious to avoid the heat of a stove at dinner time. Some of the best are cold baked ham, roasted fresh pork and cold cuts of veal loaf. These, of course, are the old-line favorites.

And while on the subject of loaf—buy a pound of ground pork and two pounds of ground beef for a total of 40 cents. Mix in a little bread, an egg, some chopped onions and a cup of milk. Bake it and serve two meals to a family of six. Cheap, easy to make and very good to eat. Don't forget—a piece of ground brisket is cheaper and better for this loaf than ground round steak.

Butter is a cent higher in most stores.

Buy Melons Now.

Cantaloupes and watermelons are cheap and the quality is excellent. This is the time to take advantage of the peak of the season. The round melons have more heart. Those from the Carolinas and Florida are sweet and juicy.

The best peas on the local market are the telephone variety from California. Most shipments are coming through in good condition.

Young baking chickens still are too high priced for the economical housewife. Frying chickens are in season. Wait a few weeks before insisting upon the baking sizes.

The peach movement from Crozet hasn't picked up enough to justify purchases for canning purposes. Wait a few days.

Retail Food Prices.

Eggs—Government inspected, 29 to 30; extras, 24 to 26; loose, mediums, 21 to 23.
Butter—Prints, 31 to 33; tub, 29 to 31.
Poultry—Broilers, 25 to 31; friers, 26 to 31 per lb.; young baking chickens, 28 to 33 per lb.; heavy hens, 20 to 26 per lb.; medium hens, 18 to 23 per lb.; light hens, 18 to 23 per lb.
Potatoes, 3 to 4 per lb.
Carrots, 7½ per bunch.
Beets, 5 per bunch.

Lamp Shades Have Summer Covers.

Easy to make are the new lamp shade covers of white or pale yellow crepe paper. Sturdy, practical, and inexpensive, they solve the housewife's problem of how to protect her fine lamp shades from summer dust. You simply cut from your fold of crepe paper, across the grain, a strip wide enough to cover the shade and long enough to fold into loose pleats. Then you cut or punch tiny holes about an inch from the top of the strip of crepe paper and draw a narrow cord in and out of the holes. When you place the cover on the lamp shade, you adjust it to the desired size and tie the cord. These covers look so charming that many housewives will be glad to use them over wire frames as summer lamp shades.

What a Deal!

Best Cards Fall in Hands of Secretaries; Women Scientists Dropped.

The New Deal in Washington's civil service life places better cards in the hands of secretaries than in the hands of women scientists.

The wave of economy which swept through the U. S. Bureau of Fisheries carried away the only two women scientists attached to that organization's staff.

During this early portion of the new deal, many women whose education and experience were neither as extensive nor as broad as that of women scientists have arisen to positions of prominence, if not influence, because they were capable of doing secretarial work for men suddenly thrust into high positions.

These discharged women scientists, Luella E. Cable, junior aquatic biologist, and Dr. Vera Koehring, associate aquatic biologist, temporarily have saved themselves, however.

Miss Cable has accepted a two-months assignment in Washington. Dr. Koehring is on the pay roll of the Texas Oil Co. for a limited time while she assists in investigating the cause for the high mortality rate of oysters in Louisiana, where the waste matter from the company's wells is said to be killing the bivalves.

According to Elmer Higgins, in charge of scientific work for the Bureau of Fisheries, these women were efficient scientists. They were dismissed, he said, because it is impossible for a woman to do as many types of work with field parties as men are able to do.

Culbertson's Bridge

766

The Playing Problem.

WHILE general principles governing the lines the Declarer should follow in the play of the hand are easy enough to lay down, the interesting hands at the Bridge table usually require individual treatment. The exact method of play, the question of drawing trumps or not drawing trumps, the question of suit eliminations and the like are ones that ordinarily have to be answered early if a plan, however good, is to be successfully carried out.

Recently a Duplicate game in New York City afforded the following unusual deal:

West, Dealer.
East-West vulnerable.

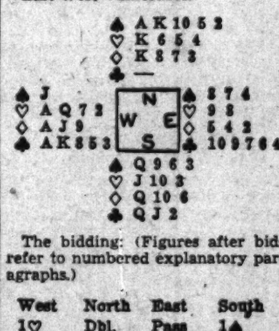

The bidding: (Figures after bids refer to numbered explanatory paragraphs.)

West	North	East	South
1♡	Dbl.	Pass	1♠
Dbl.	2♠(1)	Pass	4♠(2)
Dbl.	Pass	Pass	Pass

1—The raise to three of partner's Takeout is perhaps slightly optimistic. However, North and South are not vulnerable and North is anxious to prevent opponents from getting together, possibly advantageously, in a club contract.

2—South has done nothing but give one forced response and the hand really has considerable strength although containing only one plus honor-tricks. The bid of four spades is therefore justified.

Of seven players who held the South hand, only one, Miss Lee Goode, found a method of making four spades. It is true that this contract, even if the hand is perfectly played by Declarer, can no doubt be defeated by Double Dummy defense and the choice of the ideal Opening lead, and that even with the card actually chosen as the Opening lead, it is still impossible to fulfill the contract if East is fully awake to his defensive opportunities. In spite of this, Miss Goode deserves a great deal of credit for her successful strategy.

The Opening lead was the club King, and when the Dummy was spread upon the table this trick was ruffed. In order to avoid blocking entry into her own hand the Declarer ruffed with the Ten and then led a small spade, winning with the Queen. West's singleton Knave dropped and South now led the club Queen. West covered and the Ace of trumps was played from Dummy, wnning the trick. South now returned to her own hand with the lead of a low spade and led the club Knave, upon which a small heart from Dummy was discarded. Thus the process of eliminating clubs from both the open and closed hands was completed.

South's next play was to lead a small heart, which West ducked, and which was taken with the King in Dummy. A heart was returned and West won the trick with the Queen. For lack of something better he led the heart Ace. Here East missed his defensive opportunity. A ruff at this point, followed by the lead of a diamond, would have defeated the contract one trick, but East did not see the possibilities of this line of defense, and consequently the success of the contract was now assured. To lead another club would permit the Declarer to ruff in the Dummy and discard one diamond from the closed hand. East's trump would then be picked up and one diamond trick established. As a matter of actual play, West elected to lead the Ace of diamonds, hoping that East held the Queen. However, there was at this point no satisfactory defense for the West player.

West could have defeated the contract by a different lead; East, by the utilization of an entirely worthless trump, could have accomplished the same end.

(Copyright, 1933.)

Cool Chair Mats for Summer Use.

Lovely, colorful chair mats, sturdy and well-wearing as fabric mats, are made today from crepe paper. Yes, indeed. The crepe paper is cut into strips 1½ inches wide and crocheted in single crochet stitch. The wide strips make a compact, large stitch which goes very quickly. A most attractive mat was seen recently that had been in constant use for nearly two years and yet showed practically no sign of wear. Four harmonizing colors had been used—light and dark orange and yellow and brown—and the crocheting was simply a series of rounds in single crochet, with the colors in graded effect. These crocheted crepe paper mats are entirely practical. They make charming and inexpensive gifts and novel items for a bazaar.

Mild Criticism.

By Katherine Smith.

It's true the night is beautiful,
The music soft and sweet,
But I can't enjoy dancing
When you're stepping on my feet.

Misses'
Black Satin
Jacket Costume
with white satin tie
$16.75

This is an exceptionally smart satin costume. The quite fitted jacket with link metal buttons has a most tailored effect. Slip off the jacket and the frock with its short cap sleeves and white satin tie, is charming. No fall wardrobe will be complete without at least one black satin such as this. Sizes 14 to 20.

MISSES' SHOP—FIFTH FLOOR

Listen in—WRC, 9:30 a. m. each week day, excepting Saturday. Correct Time. Jelleff News.

THE NEW Jelleff's
1216-1220 F STREET
NRA

The Stylefinder Family

Clothes for the Children

(All rights protected by the George Matthew Adams Service—Trade Mark Registered U. S. Patent Office.)

By Mary Brook Lucas

Ted, a little older than Brother, but one of his favorite playmates, wears a suit of navy blue flannel and English shorts. The belted coat features pleats, stitched only as far down as the belt line. His Eaton cap and collar, Oxford ties and high socks are the envy of small Brother.

Brother and Sister are going to a party, and are practicing their hostess bow. Brother is clad in white satin trousers, with batiste shirt-waist and ruffled collar. Sister feels very grand in an orchid silk frock, with old-fashioned cut and shirred trimming. Her bandeau of black velvet repeats the shiny black of her patent leather slipper.

Sister's little friend, Marie, is getting ready for Autumn early. Her saucy saucer hat of bright red felt is topped with an absurd black feather. The red matching coat is fastened by two black buttons. Another interesting feature is the coat's heavy black stitching. The belt fastens with a black buckle.

"Here, pupy, come get your milk. I have just had mine." Brother's new responsibility is very much on his mind, and it is time for breakfast. He wears a practical little suit of brown and white checkered gingham with brown tie and belt. His first sturdy shoes and new dog make him feel most important.

Tomorrow—A Busy Day.

The Terrace at the Shoreham

Tonight, August 9th

'A Night in Vienna'

Special Entertainment

"Barnes" and his Riviera Orchestra
Maxim Lowe's Music

Special Dinner, $1.75

No Cowert Charge for Dinner Patrons Remaining through Supper

Reservations by "ROBERT" at The Shoreham Hotel, ADams 4700

Radio Dial Flashes

By Robert D. Heinl.

CARLISLE BARGERON, who returned to The Post yesterday with his new column, "Along the Potomac," will be guest speaker in "Back of the News," over WRC, at 5:30 o'clock this afternoon. This is the spot usually occupied by William Hard, N. B. C. commentator. During the latter's absence attending the London Economic Conference, and later traveling in Europe, Hard's colleagues here have been substituting for him.

Mr. Bargeron said last night that he had no particular topic in mind for today's discussion, but that he welcomed the opportunity of addressing listeners upon returning to his former position as political analyst of The Post.

Conrad Thibault, young barytone of the Show Boat, was the victim of a tragedy in connection with his radio work. He and his young wife were married while they were both in their 'teens. Year after year they worked, struggled and saved together so that Conrad could continue his musical studies. Success came slowly.

Finally Conrad got his big chance. He went to New York for an audition and won his opportunity to go on a big program.

But that day he received a telegram. His wife was very ill following a sudden operation. She died without ever knowing that their years of striving were not in vain and that he was started on a brilliant career in radio.

THOSE participating on the Washington High Spots program, under the direction of Shara Kerbel, tonight at 8:15 o'clock over Station WRC are Mary Russell Williams, soprano, singing a special arrangement of the Shadow waltz; the Hanna Sisters, harmony duo; Edwin Rogers, barytone, and the Misses Leona Kash and Kay Renital, piano duo. John Mayo is the master of ceremonies.

At last the mystery has been solved as to why Hans Kindler did not conduct the Philadelphia Summer Orchestra concert Saturday night. Washington listeners were disappointed and swamped WJSV with telephone calls.

According to C. C. Cappel, manager of the National Symphony Orchestra, who has just returned from Philadelphia, the last Thursday's concert, featuring the Hall Johnson Choir, was rained out and had to be postponed until Friday. This placed the orchestra one day behind schedule necessitating the omission of Mr. Kindler's program for Saturday.

WJSV will carry Saturday and Sunday evenings concerts by the Philadelphia Orchestra under Kindler's direction, both beginning at 7:30 o'clock.

"WHAT Do You Want to Know?" the cause of rain, thunder and anything, a new question and answer exchange, will be started today by Kurt Heinfelden, a research worker with a flair for the unusual. (WRC, 4:15 p. m.)

The Possum Hunters, that red-hot fiddling aggregation from the Shenandoah Valley, will be back with the Corn Cob Pipe Club members over WRC at 9 p. m., August 9, and promise some real hillbilly tunes.

A program devoted to the distinguished American composer, Edward MacDowell, will be given by Howard Barlow conducting and his symphony orchestra. (WJSV, 10 p. m.)

"ALICE IN WONDERLAND," a scene of which is to be presented by Eve le Gallienne, will attract young and old alike. (WMAL, 6:15 p. m.)

Dr. Fred O. Tonney, of the Board of Health, of Chicago, will discuss "Laboratories and Research" in the National Farm and Home Hour. (WMAL, 12:30 p. m.)

A Negro male chorus of 80 voices from New Orleans University, is an unusual daytime offering over WMAL at 3:45 p. m.

The Happy Bakers will sing Percy Wenrich's newest tune, "Trimming Up the Old Gray Bonnet," which has not yet been published and is still in manuscript form. For comparison, they will give Wenrich's most famous song, "Put On Your Old Gray Bonnet," which swept the country more than a score of years ago. (WJSV, 7 p. m.)

That Washington is not such a bad summer resort will be brought out in the program of Radio Joe tonight for the nonvacationists, the stay-at-homes." (WMAL, 6:30 p. m.)

Today's Radio Programs

Wednesday, August 9, 1933.

WRC—National Broadcasting Co. (316 Meters, 950 Kilocycles.)

A. M.
6:30—Tower Health Exercises.
7:00—Organ Rhapsody.
7:30—Morning Glee Club.
7:45—Florenda Trio.
8:00—Morning Devotions.
8:15—Bradley Kincaid, the Mountain Boy.
8:30—Cheerio.
9:00—Breen and DeRose.
9:15—Young Artists' Trio
9:30—Jelleff's Correct Time.
9:31—The Three Scamps.
9:45—Betty Crocker.
10:00—Jean Abbey.
10:15—Radio Household Institute.
10:30—Betty Moore Interior Decorating.
10:45—Four Horseman.
11:00—Gene Arnold Commodores.
11:15—Catherine Fields Soprano.
11:30—On Wings of Song.
12:00 (noon)—Dorothy Derliner, pianist.
P. M.
12:15—Fields and Hall.
12:30—Rex Battle Ensemble.
1:00—Orchestra.
1:30—Carlton Ensemble.
2:00—Grande Trio.
2:30—Woman's Radio Review.
3:00—Pop Concert.
3:30—Texas Cowgirl.
3:45—The Lady Next Door.
4:00—The Minstrel Man.
4:15—What Do You Want to Know.
4:30—The Three Jesters.
4:45—Melodic Wanderings.
5:00—Viennese Ensemble.
5:10—Uncle Charlie.
5:15—Viennese Ensemble.
5:30—Carlisle Bargeron—Washington Post.
5:45—Grosner's Baseball Scores.
5:50—Musical Interlude.
6:15—Short Revue.
6:30—Lum and Abner.
6:45—The Goldbergs.
7:00—Bannie Brice.
7:30—Life and Songs of Stephen Foster.
8:00—Ferde Grofes' Orchestra, with Conrad Thibault.
8:15—Washington High Spots.
8:30—One Man's Family.
9:00—Corn Cob Pipe Club.
9:30—The Ship of Joy.
10:00—"Doors"—Directed by Violet Watchter.
10:15—Orchestra.
10:30—Cole's Orchestra.
11:00—Ralph Kirbery.
11:05—Casino Orchestra.
11:30—Mack Fisher's Orchestra.
12:00—(midnight) Harmon's Orchestra.
A. M.
12:30-1:00—Powhatan Orchestra.

WJSV—Old Dominion Broadcasting Co. (205.4 Meters, 1,460 Kilocycles.)

A. M.
6:30—Elder Michaux.
7:00—The Sun Dial.
8:30—Waltz Dreams.
9:00—Gray Moods.
9:15—Bill and Ginger.
9:30—In the Luxembourg Gardens.
9:45—Summer Dreams.
10:00—The Merrymakers.
10:15—Four Clubmen.
10:30—The Playboys.
10:45—Will Osborne's Orchestra, Pedro de Cordoba.
11:00—Vincent Travers Orchestra.
11:30—Miniatures.
P. M.
12:15—George Hall Orchestra.
12:30—Madison Ensemble.
1:00—Beauty News.
1:05—Ann Leaf, Organ.
1:20—Musical Moments.
1:35—Don Russo's Orchestra.
1:45—The Captivators.
2:15—Mme. Belle Forbes Cutter.
2:45—Luis Russell Orchestra.
3:15—Artist Recital.
3:30—Dancing by the Sea.
4:00—Virginia News.
4:05—Tea Dance.
4:15—Jack Brooks Orchestra.
4:30—Through the Hollywood Looking Glass.
4:45—Round Towners.
5:00—Skippy.
5:15—Miniatures.
5:28—Marco, Famous World Traveler.
5:30—All American Boy.
5:45—Tarzan of the Apes.
6:00—News Flashes.
6:15—Dance Time.
6:30—Dolf Martin's Orchestra; Travelers Quartet.
6:45—Boake Carter.
7:00—Happy Wonder Bakers.
7:15—Curtain Calls.
7:30—Kate Smith.
7:45—Hot from Hollywood.
8:00—Irvin S. Cobb.
8:15—Vera Van.
8:30—Guy Lombardo, Canadians and Burns and Allen.
9:00—Waring's Pennsylvanians; Mandy Lou.
9:30—All-Star After-Dinner Club.
10:00—Barlow Symphony Orchestra.
10:30—Tom Gerun Orchestra.
11:00—Ted Lewis Orchestra.
11:30—News Flashes.
11:45—Hill-Billies.
12:00 (midnight)—Sign Off.

WMAL—National Broadcasting Co., INC. (475.9 Meters, 630 Kilocycles.)

A. M.
6:45—Early Risers.
7:00—Breakfast Club.
9:00—Four Southern Singers.
9:15—News Flashes.
9:30—Today's Children.
9:45—Singing Strings.
10:15—Marion and Jim Jordan, songs.
10:30—Rhythmic Ramblers.
11:00—Eva Taylor, crooner.
11:15—Originalities.
11:30—Merrie Men Quartet.
11:45—Pat Kennedy, songs.
12:00—(noon) Vic and Sade.
P. M.
12:15—Concert Ensemble.
12:30—National Farm and Home Hour.
1:30—Syncopators.
1:45—Sisters of the Skillet.
2:00—Carlton Ensemble.
2:15—Words and Music.
2:30—Happy Days in Dixie.
3:00—Southern Symphonies.
3:30—Nicholas Roosevelt, former Minister to Hungary.
3:45—New Orleans University Male Chorus.
4:00—Casino Orchestra.
4:30—Larry Larson, organist.
4:45—Musical Interlude.
5:00—Roosevelt Hotel Orchestra.
5:15—Eventide Songsters.
5:30—Health and Happiness.
5:45—New Flashes.
6:00—Amos 'n' Andy.
6:15—Eva Le Gallienne—"Alice in Wonderland."
6:30—Radio Joe.
7:00—The Nomads.
7:30—Potash and Perlmutter.
7:45—The King's Jesters.
8:00—Goldman's Band.
9:30—Music Magic.
10:00—**The Postilion, Late News from The Washington Post.**
10:15—The Poet Prince.
10:30—Jack Denny's Orchestra.
11:00—Club Michel Orchestra.
11:30—Henry King's Orchestra.
12:00—(midnight) U. S. Weather Forecast.

WOL—American Broadcasting Co. (229 Meters, 1,310 Kilocycles.)

A. M.
7:00—Musical Clock.
8:00—Birthdays.
8:05—Musical Clock.
9:55—Police Flashes.
10:00—Request Program.
10:30—Radio Bargains.
11:00—Concert Vignettes.
11:30—Songs We Love.
11:45—Will Osborne's Orchestra (Transcription).
11:59—Weather.
P. M.
12:05—Luncheon Concert.
12:30—Tango Argentina.
12:45—Church of the Air.
1:00—Sign Off.
3:00—Walter Reed Request Program.
3:30—Sports and Variety.
4:00—Salon Musicale.
4:15—Forget-Me-Nots.
4:30—Louis Rothschild, Director, Better Business Bureau.
4:45—Morton Downey Sings (Transcription).
5:00—Something for Everyone.
5:30—Baseball Scores.
5:35—Something for Everyone.
6:00—California Gypsy Orchestra.
6:15—Today in Sports.
6:29—Weather.
6:30—Lombardo and Crosby (Transcription).
6:45—All-String Quartet.
7:00—Piano Tone Pictures.
7:20—News Spotlight.
7:30—Radio Opportunity Night.
8:30—Orchestral Gems.
9:00—Good Night.

Officials Will Attend Sylvan Concert Tonight

The ninth Sylvan Theater festival of the present summer season at the Washington Monument will take place tonight at 8 o'clock when the U. S. Army Band and assisting soloists present a program entitled "The Old and the New in Music." Distinguished officers of the Army and officials of the Government will attend. It is expected the Secretary of War will be the guest of honor.

The C. & P. Glee Club, conducted by Robert H. Davidson, will be heard in selections in both parts of the program, accompanied by M. B. Reynolds. In the opening part of the program Marian Chace and Lester Shafer will be seen in the lovely old minuet.

Recreation Facilities Continued for Season

Despite reports to the contrary, the swimming pool, tennis courts and track at the Central High School are to remain open to the public through August, it was announced yesterday.

The equipment is under the direction of the Community Center Department and has no connection with the summer school.

Napoleon and Uncle Elby — By Clifford McBride

The Gumps — Never Knows When to Stop

NIGHT AFTER NIGHT—ALL NIGHT LONG, THE BIG GAME GOES ON—THE ROOM REEKS WITH SMOKE—THE CHIPS CLATTER, AND AS THE STAKES MOUNT, BIM LOSES MORE AND MORE HEAVILY—
UP $20,000 MR GUMP—
WHEW! FOUR BULLETS AGAIN—
WELL—YOU WIN—DEAL UP ANOTHER HAND—
8-9
ACE, KING—QUEEN, JACK AND A JOKER,—YOU OUGHT TO LEARN TO PLAY THIS GAME GUMP—THAT'S SIX STRAIGHT POTS FOR ME—
ANOTHER MILLION GONE—GREAT HEAVENS, IS THERE NO LIMIT TO MY BAD LUCK?
AGAIN AND AGAIN—ZANDER HOLDS WINNING CARDS—
WELL—HAVE YOU HAD ENOUGH? ARE YOU QUITTING? IS THE GREAT AUSTRALIAN BILLIONAIRE BUSTED?
NEVER! NO ONE CAN EVER SAY I QUIT—I'LL PLAY YOU FOR ALL I OWE YOU—DOUBLE OR NOTHING—I OWN HALF OF AUSTRALIA—I'LL STAKE YOU MY LAND AGAINST YOUR WINNINGS—
SIDNEY SMITH

Dixie Dugan — Thinking — By J. P. McEvoy and J. H. Striebel

WELL—THERE THEY ARE—THE PIECES OF THAT CONTRACT—I PICKED 'EM UP AND TOOK 'EM ALONG—I DON'T KNOW WHY—
DON'T BE SO GLUM, PA—SAMSON'LL FIX TH' MACHINE AN' WE'LL SELL IT SOMEWHERE ELSE—MAYBE NOT FOR SO MUCH, BUT FOR PLENTY!
SAMSON SMITH
INVENTOR
UH—HUH—BUT I WOULDN'T COUNT ON IT—OR HIM, EITHER—A YOUNG FELLA WHO'D FLY OFF TH' HANDLE THAT WAY AND KICK A FORTUNE OUT OF TH' DOOR—
BUT PA HE FELT THAT THOSE MEN HAD INSULTED HIM AND HE IS TEMPERMENTAL
WHAT OF IT?—THEY WERE READY TO OFFER MILLIONS!—ANY SENSIBLE GUY SHOULD BE ABLE TO SWALLOW ANY INSULT IF IT'S COATED WITH ENOUGH SUGAR!—AND WHAT ABOUT MY END OF IT?—AND WHAT ABOUT YOU?—SHOULDN'T HE HAVE CONSULTED YOU WHEN YOU'RE GONNA BE HIS—
HM—WHILE HE'S IN THERE THINKIN' ABOUT HIS MACHINE I'D DO A LITTLE THINKIN' OF MY OWN IF I WERE YOU, DAUGHTER—

Dick Tracy — The New Setup

HOMEWARD BOUND, AFTER SEEING HANK STEELE LAID TO REST IN THE MOUNTAINS OF THE WEST, DICK TRACY AND JUNIOR DISCUSS THE FUTURE. . . .
WELL, JUNIOR, YOU'RE MY BOY FROM NOW ON! YOUR FATHER'S WILL NAMED ME EXECUTOR OF HIS ESTATE AND ALSO YOUR GUARDIAN. ARE YOU GLAD?
YOU KNOW I'M GLAD, TRACY! I'M GLAD AND HAPPY! HAPPIER THAN I'VE EVER BEEN IN MY WHOLE LIFE. . . . I WANT TO BE WITH YOU ALWAYS. I WANT TO BE LIKE YOU, TRACY—MY FATHER SAID HE WANTED ME TO BE LIKE YOU, TOO.
YOUR FATHER HAD A PRETTY HIGH OPINION OF ME KID—TOO HIGH, I'M AFRAID. I ONLY HOPE I DON'T LET HIM DOWN. . . I'M GOING TO TRY HARD TO KEEP YOU ON THE STRAIGHT ROAD AND BRING YOU UP RIGHT. BUT WE'LL BOTH HAVE TO DO OUR SHARE, KID.
MEANWHILE . . AS TRACY AND JUNIOR SPEED EASTWARD BY RAIL . . A CERTAIN SHIP SPEEDS SOUTH ALONG THE NORTHEAST COAST OF THE U.S. HEADED FOR THE SAME CITY.
WHAT SCHEME IS BEING BORN ABOARD THIS BOAT?

Joe Palooka — A Sight Below! — By Ham Fisher

AT THE GREAT CHICAGO WORLD'S FAIR, JOE, TINI AND THEIR HANDLERS HAVE BEEN FOLLOWED BY A HUGE CROWD. THEY HAVE GONE ON THE FERRIS WHEEL TO ESCAPE THE ENTHUSIASTIC FANS.
OH BOY—MY HAND'S ALMOS' BROKE FROM SHAKIN' HANDS.
HO-HO—I TINK I BROKE COUPLA MYSELF.
FER GRACIOUS SAKES—LOOK, TINI!
WHAT'SA MAT?
BLINTZKY—IT'S HIM—QUICK, FOLLA ME!
WE FIGHT 'IM NOW, EH?
NO YOU AINT GONNA—I AM—THIS IS MY BIZNISS. REMEMBER—YOU KEEP OUT!
HOKAY, JOE—I FIGHT HEEM LATER ANAHOW.

Minute Movies will be found on Page 18, while Winnie Winkle appears on Page 19 this morning.

Baby Mine

New Yorker Today

By Mark Barron.

New York—The crack detachment of metropolitan police is the midtown squad. They are handpicked, specially trained patrolmen. They must be tall, intelligent and well educated. They work directly out of headquarters and are not attached to any precinct.

The midtown squad patrols that expensive, luxurious neighborhood around Grand Central Terminal and Fifth avenue. Here are located high-priced gold and diamond merchants, exclusive furriers, famous financial institutions. It is indeed a tempting neighborhood for criminals.

When they were first organized a couple of years ago, they were humorously referred to as the "courtesy squad." One of their instructions was to make a special effort to make out-of-towners feel at home here.

Welcome, Stranger!

I witnessed an example of this only the other afternoon. A school teacher visiting here from Haiti was seeking the Metropolitan Museum, and asked directions of one of the midtown squad: Instead of just giving directions, the officer escorted her to Fifth avenue, a block away, placed her on a bus and instructed the conductor to see that she got off in front of the museum.

But these courtesies are only a very minor part of their service. Since their beginning, crime in the Fifth avenue sector has become almost negligible. No longer does there occur those once frequent attempts to hold up gold and diamond merchants in their little offices in the side street Fifties.

The reduction of crime in this section during the past two years seems to indicate that their chief service has been as preventers of lawlessness.

Nothing Stops 'Em.

Small-time acrobats and adagio dancers have solved a rental problem in their own way. Lacking the necessary finances to rent rehearsal halls, they have taken to the roofs of theatrical rooming houses to work out their new acts for the coming season.

Gazing out of a window of the twenty-first floor of a hotel on Eighth avenue the other afternoon, I counted a dozen acrobatic acts rehearsing on nearby roofs.

Ancient bicycles are being pulled out of dusty storehouses as cycle parades are becoming the current fad on fashionable Long Island beaches.

In one such parade the other day appeared a 9-foot high wheeler, an 1832 English walker with spool-type pedals, sociable tandem, triplet, old tandem, 1888 model with solid tires, quad, three seater with little seat for child, ladies' and gents' type new tandem, and a wooden high wheeler.

Walt Mason, Himself

Dr. Fell.

I DO not love you, Dr. Fell, the reason why I can not tell; but this much I do know full well, I do not love you, Dr. Fell." It is an old and simple rhyme that journeys down the halls of time, an evergreen that does not fade, while nobler verses have decayed. The author's name is now unknown, his grave perhaps is overgrown with tangled thistles, in the dell, where once he dodged old Dr. Fell. And still his little jingle thrives, because it touches human lives, expressing in a humble tone a weakness that we all have known, a weakness that we all deplore, while we proceed to shut the door against some later Dr. Fell who comes to bore us where we dwell. We're all acquainted with the gent whose daily presence we resent, who seems to chill our shapely feet when he appears upon the street, who jars us with his every word, although this feeling is absurd. We make an effort to be fair; we say, "This man is good and square, there's not a blemish on his fame, his morals surely are not lame, his learning's said to be immense, he is endowed with good horse sense, he goes to church and takes a hand in all good movements in the land, in spite of which it's sad to tell, we do not love this Dr. Fell." The rhyme has everlasting youth because its based on deathless truth.

(Copyright, 1933)

Three Dramas Offered By Eckington Players

Three short playlets will be presented tomorrow night at the Langley School auditorium, First and T streets northeast, by the Eckington Community Players, under the direction of Mrs. Marie Moore Forrest.

The opening play will be "Uncle Bijah's Ghost," an original play by Harry S. Weatherby, written especially for production by the Eckington players. Beside Mr. Weatherby, the players in the performance will be Christie King, Wilbert R. King, Frances Waltemeyer and Neal Sheridan.

2 Virginians Held In Killing on Road

Man Near Bearwallow Is Shot to Death When Visiting Relatives.

Grundy, Va., Aug. 8 (AP).—Two men were jailed today by officers investigating the shotgun death of Ora Sheal, of Welch, W. Va., yesterday.

Those arrested by Sheriff Goff were Daniel Underwood, 21, and Robert Blevins, 29, who were questioned by Commonwealth's Attorney Smith.

Sheal, visiting relatives near Bearwallow, was found slain in a road. He had been shot three times.

Jewish Installation At Banquet Tonight

Officers of the Combined Jewish Congregations will be installed at a banquet tonight at the Ohev Sholom Synagogue, Fifth and I streets northwest.

Elected at a recent meeting of the organization, the officers are: Aaron W. Berkman, president; Nathan Plotnick, vice president; Samuel Rod, treasurer; Abraham Schwartz, financial secretary; Samuel Wasserman, recording secretary; Michael Wecksler, corresponding secretary, and Elias Stolar, Abraham Edlowitz, Abraham Lichtenberg, Morris Fleishman and Jacob Weisblat, trustees.

Now Playing
HELEN HAYES
ROBERT MONTGOMERY
in
A Brilliant Hit
"ANOTHER LANGUAGE"
LOEW'S PALACE

Cotton Output In Bales Listed At 12,314,000

Government Crop Estimate Is 687,508 Units Under Last Year.

This year's cotton production was forecast yesterday by the Department of Agriculture at 12,314,000 bales of 500 pounds gross weight, compared with 13,001,508 bales last year.

The indicated production was calculated on the condition of the crop August 1, which was 74.2 per cent of a normal, as compared with 65.6 per cent a year ago and 67.9 per cent for the 10-year average, and on the acreage in cultivation July 1 adjusted. The adjustment takes into account the removal of acreage indicated August 1 by data from the Agricultural Adjustment Administration and the 10-year average abandonment on the area not under contract.

Area in Cultivation.

The area in cultivation July 1 was 40,798,000 acres, compared with 36,542,000 acres a year previously, and the 10-year average abandonment was 2.6 per cent.

The August 1 condition indicates a yield of 198.4 pounds to the acre, as compared with 173.3 pounds produced last year and 167.4 pounds, the 10-year average.

The area indicated for harvest is 29,704,000 acres, compared with 35,939,000 acres picked last year.

Harvest by States.

The area indicated for harvest, condition of the crop in per cent of normal on August 1, and the indicated production by States are:

Virginia, 67,000 acres, condition 85 per cent, and production 45,000 bales; North Carolina, 1,072,000, acres, condition 79 per cent, and production, 696,000 bales; South Carolina, 1,325,000 acres, condition 77 per cent, and production, 791,000 bales; Georgia, 2,132,000 acres, condition 78 per cent, and production 1,071,000 bales; Florida, 96,000 acres, condition 80 per cent, and production, 34,000 bales; Missouri, 329,000 acres, condition, 75 per cent, and production 182,000 bales; Tennessee, 891,000 acres, condition 77 per cent, and production, 428,000 bales; Alabama, 2,485,000 acres, condition, 78 per cent, and production 1,143,000 bales; Mississippi, 2,963,000 acres, condition, 75 per cent, and production, 1,363,000 bales; Louisiana, 1,330,000 acres, condition, 67 per cent, and production, 570,000 bales; Texas, 11,095,000 acres, condition 71 per cent, and production, 3,541,000 bales; Oklahoma, 2,852,000 acres, condition 76 per cent, and production 1,043,000 bales; Arkansas, 2,652,000 acres, condition 71 per cent, and production, 1,081,000 bales; New Mexico, 80,000 acres, condition, 88 per cent, and production, 60,000 bales; Arizona, 115,000 acres, condition, 91 per cent, and production, 82,000 bales; California, 205,000 acres, condition, 85 per cent, and production, 174,000 bales; All other States, 15,000 acres, condition 85 per cent, and production, 10,000 bales; Lower California, 54,000 acres, condition, 70 per cent, and production, 20,000 bales.

Lower California, Old Mexico, not included in California now in United States totals.

Interest on Bonds Is Paid by Miami

New York, Aug. 8 (Spl.).—As the first move in carrying out the agreement recently concluded for refunding the debt of the City of Miami, Fla., the city has paid to the bondholders' committee certain funds which it had collected for interest payments on its bonds, according to announcement from headquarters of the bondholders' protective committee, 115 Broadway. The funds so paid will be credited pro rata to bonds deposited with the committee on or before November 10, 1933. In a public statement issued today the bondholders' committee calls for the deposit of all outstanding bonds of the City of Miami, Fla., regardless of the date of maturity or purpose of issue. The committee also announces that it now has on deposit approximately $17,750,000 out of a total outstanding amount of approximately $30,000,000 of bonds.

In response to payment of funds made by the city the bondholders' committee has withdrawn all suits which it had instituted against the city in behalf of the bondholders. These suits consisted of mandamus actions impounding interest funds and requiring the levy of a tax for debt service and also injunction suits restraining the city from accepting bonds and coupons in payment of delinquent taxes and special assessments.

Wholesale Houses Hum With Activity

Chicago, Aug. 8 (AP).—Wholesale houses hummed with activity today as buyers from virtually every State in the Union converged upon them with apparently but a single purpose—to buy.

The occasion was the annual meeting of the Interstate Merchants Council, and P. W. Kunning, trade promotion director of the Chicago Association of Commerce, said he expected approximately 20,000 buyers to arrive by tonight prepared to spend a grand total of close on to $25,000,000.

In addition to fall buying, Kunning said wholesalers were reporting sales in many instances for Christmas stocks. Both attendance and sales records were threatened by the enthusiastic response of the buyers, he said.

Baltimore Securities.

Baltimore, Aug. 8.—Closing prices:

Arundel Corporation	25¼
Black & Decker	6½
C & P Tel Balto pf	115½
Con G E L & P	63½
Con G E L & P 5½% pf	97
Con G E L & P 5½% pf	102½
Con G E L & P 6% pf	106½
Fidelity Guaranty Fire	8½
Finance Co of Am A	4½
Maryland Casualty	3
Md Trust	10
New Amsterdam Casualty	14½
Merch & Miners Trans	29½
United Porto Rican Sugar	50
U S Fidelity & Guar	4

Hop Prices Quiet.

New York, Aug. 8 (A.P.).—HOPS—Market, quiet and unchanged.

Trade Trends.

(Associated Press.)

Gasoline—Reports from leading Midwest producing centers say that markets have weakened under a substantial decline in demand. Material with octane rating of 59 and below is said to be purchasable at as low as 3½ cents a gallon.

Zinc—Despite favorable statistics for July metal is reported still available at 5 cents a pound, East St. Louis. It is understood that producers are willing to sell only moderate tonnages at this quotation.

Steel—"No changes in actual ultimate consumption of steel," says the American Metal Market, "except that the automobile industry has begun in a mild way to taper off in activity. No new sources of demand are seen for the nearby future, but the Federal building program and railroads loom as takers of large tonnages within a few months."

Copper—Interest in the market has slackened this week and producers say that domestic metal buying probably will remain quiet for some time in view of the efforts to develop a code for the industry under the National Recovery Administration.

Dried fruits—Jobbers report the day to day volume of business better than usual for this season of the year which is attributed partly to the comparatively low prices on dried fruits prevailing here compared with California prices.

Local Produce.

(By the U. S. Bureau of Agricultural Economics.)

Eggs.

Market, unchanged. Current receipts, 12@13; hennery whites, 16@16; Government graded and dated white eggs: U. S. extras, large, 25; U. S. extras, medium, 21; U. S. standards, 21.

Live Poultry.

Market, unchanged; receipts, moderate. Fowl: Colored, 10@12; Leghorns, 8; roosters, 6@7. Fryers: Rocks, 2½ pounds up, 17@18; broilers, Rocks, under 2½ pounds, 13@15; Reds and mixed colored, 13@14; Leghorns, 11@12.

Dressed Poultry.

Turkeys: Hens, 13; toms, 11; chickens, Plymouth Rocks, 17@21; mixed colored, 16@18; Leghorns, 15@16; hens, mixed colored, 12@14; Leghorns, 13@14; roosters, 6@7; capons, 28@31.

Butter.

One-pound prints (93 score), 26; tub, 25; one-pound prints (92 score), 25; tub, 24; one-pound prints (90 score), 24; tub, 23.

Fruits.

Apples, 75@1.00; peaches, 1.25@2.00; pears, 3.00@3.50; watermelons, 15@50; cantaloupes, 50@1.00; honeydews, 1.00@1.75; honeyballs, 1.25@1.75; oranges, 3.25@4.00; lemons, 4.00@6.00; limes; Persian, 1.75@2.50; bananas, 1.00@2.50; plums, 1.50; alligator pears, 1.25@1.75; grapes, Thompson seedless, 2.25@2.50; Malagas, 1.25@1.50; figs, quarts, 20@25; grapefruit, crates, 2.25@2.50; bushels, 1.00; blackberries, 4.00; huckleberries, 2.50@3.00; pineapples, 3.00.

Vegetables.

Potatoes, barrel, 4.25@4.50; sweets, 1.25@1.75; string beans, 50@75; limas, 50@1.00; carrots, per 100 bunches, 3.00; beets, per 100 bunches, 3.00; tomatoes, 1.50@2.00; peas, 1.50; celery, 2.00@2.50; corn, 75@1.25; cabbage, 75@1.00; onions, 50-pound sacks, 1.00; okra, 1.00; squash, 50; spinach, 1.00@1.25; kale, 50; cucumbers, 75@1.50; lettuce, Iceberg, 3.50@4.00.

Live Stock.

Hogs, light, 4.15@4.45; medium, 4.45@4.70; heavy, 4.00@4.70; pigs, 2.50@3.75; roughs, 1.50@3.00; calves, 3.00@5.50; lambs, 4.00@6.50.

Meats.

Beef, 11; veal, 10; lambs, 16; pork loins, 12; fresh hams, 14; smoked hams, 16; strip bacon, 16; lard, 9; compound, 8½.

Chicago Stocks.

(Furnished by W. B. Hibbs & Co.)

	Bid.	Asked.
Yellow Taxi		13
Thompson	10¼	10½
Wahl	1¾	1⅞
Butler Brothers	4⅜	4¾
National Leather	1½	2
Swift	18	18½
Swift International	23½	23¾
Libby McNeil & Libby	4½	5
Midwest Oil	⅜	½
City Ice com	¼	⅜
City Con pf	1	4
Edison	63½	64
Public Service $100 par	33½	35½
Public Service no par	33½	35
Quaker com	130	134½
Quaker pf	115¾	116½
Bendix	15½	16
Borg Warner	15⅛	15½
Illinois Brick	5¼	7¾
U S Gypsum	44¼	46
Great Lakes Dock & Dredge	14	15
Balaban & Katz	2½	2⅝
Conso com		⅜
Conso pf		3½
Electric Household	9¼	10
McCord	8	10

Bond Market Remains at Monday Level

Carrier Liens Firmer as Sales Volume Rises to $10,070,000.

New York, Aug. 8 (AP).—The bond market felt a little better today, although prices, as a whole, were unable to get anywhere in particular.

The sales volume stepped up to $10,070,000, par value, and the average for 60 domestic corporate issues was unchanged at 80.9.

While both the industrial and utility groups lagged moderately, secondary carrier liens reflected both sympathy with rallying stocks and further optimistic freight car loading reports which indicated there might be few important seasonal traffic declines.

Rail bonds up 1 to around 3 points included some of Alleghany Corporation, Chesapeake Corporation, St. Paul, Denver & Rio Grande, Erie, Illinois Central, Southern and Frisco. Best grade transportation issues maintained a steady to firm position.

Among the more active utilities and industrials, up around a point or more, were maturities of American Smelting, International Hydro-Electric, International Telephone, Postal Telegraph and Warner Bros. Bonds of North American and Bethlehem Steel were a trifle heavy.

United States Government listed securities were fairly firm and a bit more active than recently.

Foreign obligations were irregular and quiet. Issues of Berlin City, Great Britain were up fractionally to about 3 points. The Argentines and Japanese were off a point or more.

Money Markets.

Foreign Exchange.

New York, Aug. 8 (A.P.).—Foreign exchange steady. Great Britain in dollars, others in cents.

Great Britain—Demand, 4.47½; cables, 4.47½; 60-day bills, 4.46.
France—Demand, 5.31; cables, 5.31.
Italy—Demand, 7.12; cables, 7.12½.
Belgium—Demand, 18.92.
Germany—Demand, 32.40.
Holland—Demand, 54.80.
Norway—Demand, 22.50.
Sweden—Demand, 23.10.
Denmark—Demand, 20.00.
Switzerland—Demand, 26.23.
Spain—Demand, 11.30.
Portugal—Demand, 4.11½.
*Greece—Demand, 76¾.
*Poland—Demand, 15.45.
*Czechoslovakia—Demand, 4.03.
*Jugoslavia—Demand, 1.90.
*Austria—Demand, 15.45.
*Roumania—Demand, 84¾.
*Argentina—Demand, 34.67.
*Brazil—Demand, 8.20.
Tokyo—Demand, 27.12½.
Shanghai—Demand, 28.25.
Honskong—Demand, 32.00.
Mexico City—Demand (silver peso), 28.35.
Montreal in New York—Demand, 93.75.
New York in Montreal—Demand, 106.68¾.
*Nominal.

New York.

Call money steady: 1 per cent all day. Time loans easier: 60 days, 1; 90 days, 1@1¼; 4 mos., 1¼@1½; 5-6 mos., 1½@2 per cent.
Prime commercial paper, 1½.
Bankers' acceptances unchanged.
Bar silver steady, ⅛ higher at 36.

London.

London, Aug. 8 (A.P.).—Bar gold 124s 7½d. Money, ¼ per cent.
Discount rates—Short bills, ½; three-month bills, ⅝@¾ per cent.
Bar silver firm, ⅛ higher at 17½d.

Paris.

Three per cent rentes, 67 francs 30 centimes; 4½ per cent rentes, 83.50.
Exchange on London, 84.58. The dollar was quoted at 18.95.

Treasury Certificates.

(Reported by Chas. D. Barney & Co.)

Rate.	Maturity.	Bid.	Offer.
4	Aug. 15, 1933	100 2-32	100 5-32
1½	Sept. 15, 1933	100 3-32	100 8-32
¾	Dec. 15, 1933	100 7-32	100 9-32
4¼	Dec. 15, 1933	101 15-32	101 18-32
¾	Mar. 15, 1934	100 7-32	100 9-32
3	May 1, 1934	101 28-32	101 31-32
2½	Aug. 1, 1934	101 18-32	101 21-32
2	June 15, 1935	101 5-32	101 8-32
2½	Apr. 15, 1936	101 24-32	101 26-32
3½	Aug. 1, 1936	102 24-32	102 26-32
2¾	Dec. 15, 1936	101 9-32	101 12-32
2	Apr. 15, 1937	101 16-32	101 18-32
3½	Sept. 15, 1937	102 14-32	102 17-32
2¾	Feb. 1, 1938	100 15-32	100 18-32
2¾	June 15, 1938	100 23-32	100 25-32

Stocks Resume Climb On Heavier Turnover

Prices Advance 1 to 3 Points, Averaging 2.7, Under Gold, Motor and Alcohol Leadership; Sales Total 1,240,124 Shares.

New York, Aug. 8 (AP).—Throwing off some of its recent somnolence, the stock market roused itself today to get up and take a look at the sun.

The experience proved to be tonical, for prices advanced 1 to around 3 points. Volume rose, too, as compared with the desultory behavior of yesterday's colorless session, although there was no particularly cogent reason advanced by Wall street to account for the somewhat livelier tune tapped off by the ticker. Trading was largely professional.

At the sound of the closing gong, transfers stood at 1,240,124 shares. The Associated Press-Standard Statistics composite covering 90 selected stocks showed an advance of 2.7.

Purchasers looked with particular favor today on shares of gold, motor and alcohol companies, although prime names in the industrial list had their innings, too.

In the docket of news developments, the item which particularly interested Wall Street was the conference of the administration's monetary experts with President Roosevelt.

In some quarters this suggested that some announcement on inflation might be in the offing, or at least an intimation of the Government's future fiscal policies. Thus far, the financial community recalled, the President has made no attempt to use any of the unprecedented powers over money granted him under the inflation bill.

General Motors' report, showing July sales, was read with satisfaction by the street's business experts, who were also impressed with the insistent efforts of the Recovery Administration to pacify the turbulent spirits in the Pennsylvania coal district.

In stocks, gains of 1 to 3 or more points were registered by Westinghouse, Dome Mines, Alaska Juneau, Allied Chemical, du Pont, General Motors, Chrysler, Auburn, Kennecott, National Biscuit, J. I. Case, Standard Oil of New Jersey, New York Central, Baltimore & Ohio, Union Pacific, Southern Pacific, Chesapeake & Ohio, Western Union, United Aircraft, National Distillers, U. S. Industrial Alcohol and American Commercial Alcohol. Homestake Mining, generally the most brilliant name among the gold issues, spurted 15 points.

C., M., St. P. & P. Freight Loadings Gain in Week

New York, Aug. 8 (AP).—Freight loadings of the Chicago, Milwaukee, St. Paul & Pacific System last week totaled 24,213 cars, compared with 24,609 in the previous week, and 20,173 in the same period last year.

The Markets at a Glance

What the Stock Market Did.

	Tuesday.	Monday
Advances	431	127
Declines	127	367
Unchanged	104	120
Total issues	662	614

Stocks.

Climbing was resumed and the list advanced 1 to 3 points, averaging 2.7. Golds, motors and alcohols led the rise. Sales volume increased to 1,240,124 shares.

Bonds.

The market tone has improved, although prices were unchanged at Monday's levels, averaging 80.9. Sales increased to $10,070,000.

Curb.

Gains followed the Big Board's pattern. Leaders were foremost in the rise. Upturns ranged from fractions to 2¾ points. Sales increased 224,000 shares.

Wheat.

Early losses were overcome in a late rally. Oats and corn closed irregular. September wheat sold at 98⅛ to 98⅜ cents; May at $1.05 to $1.05⅛.

Cotton.

Losses were trimmed in late dealing by rallies. A heavier crop estimate was blamed for the slump of 30 to 35 points. October sold at 9.72; December, at 9.92.

Rubber.

Crude futures closed steady. September sold at 7.70; December, at 8.29 and 8.30.

Sugar.

Raw sugar was quiet and unchanged at 3.45. Refined sold at 4.70.

Coffee.

Spot coffee was quiet. Rio No. 7, sold at 7½; Santos No. 4, at 8¾.

Silver.

Bar silver in New York was steady. It sold ⅛ higher, at 36 cents per ounce.

Gold.

Bar gold sold in the United States at $20.67 per ounce; in London, at 124 shillings and 7½ pence.

Dollar.

The United States dollar rallied slightly on foreign exchanges. It stood in New York, with reference to other currencies, $4.47½ to the English pound; 5.31 cents to the French franc, and 32.40 cents to the German mark.

Securities Averages.

(Associated Press.)

	Stocks. 50 Inds.	20 RR.	20 Util.	90 Tr.
Yesterday	88.1	48.7	91.1	82.5
Previous day	84.8	47.2	89.5	79.8
Week ago	85.9	47.7	94.1	81.4
Month ago	99.6	57.0	113.2	95.1
Year ago	59.6	26.4	85.1	59.0
3 years ago	158.5	118.3	207.7	161.0
6 years ago	129.1	119.7	125.6	121.8
High, 1933	102.1	58.0	113.7	96.9
Low, 1933	42.3	23.5	61.5	43.9
High, 1932	72.3	39.8	111.0	73.9
Low, 1932	35.1	13.2	51.8	35.0
High, 1931	140.2	106.2	203.9	144.3
Low, 1931	60.0	30.8	92.8	61.3

	Bonds. 20 Inds.	20 RR.	20 Util.	60 Tr.
Yesterday	78.0	81.3	85.5	80.9
Previous day	76.0	81.2	85.7	80.9
Week ago	75.7	81.0	86.0	80.9
Month ago	75.2	82.0	86.7	81.2
Year ago	64.4	62.7	80.9	69.3
3 years ago	93.5	96.9	101.2	96.9
High, 1933	93.8	107.8	100.3	100.6
Low, 1933	77.1	84.9	88.5	83.5
High, 1932	86.3	57.0	74.1	63.6
Low, 1932	53.2	47.4	70.9	57.5
High, 1931	90.4	105.7	101.5	98.7
Low, 1931	62.3	62.3	80.2	68.5

(Copyright, 1933, Standard Statistics Co.)

Local Stocks.

(Quotations by W. B. Hibbs & Co.)

Sales.

Potomac Electric 5½% pfd., 5 at 108¾.

After call.

Norfolk and Washington Steamboat, 3 at 70.

Potomac Electric cons. 5s, $5,000 at 103½.

BONDS.
PUBLIC UTILITY.

	Bid.	Asked.
Amn. Tel. & Tel. 4½s, '39	116	.....
Amn. Tel. & Tel. coll. tr. 5s	106	.....
Anacostia & Pot. R. R. 5s	39	41½
Anacostia & Pot. guar. 5s	90	93
C. & P. Tel. of Va. 5s	103	.....
Capital Traction R. R. 5s	48	50
City & Suburban 5s	39	.....
Georgetown Gas 1st 5s	104	.....
Potomac Elec. cons. 5½	102¾	.....
Potomac Elec. 6s, 1953	107½	.....
Washington Gas 5s, '58	87	89
Washington Gas 5s, '60	104	.....
Wash. Gas 6s, series B	102½	103½
Wash. Ry. & Elec. 4s	87½	89

MISCELLANEOUS.

Barber & Ross, Inc., 6½s	53	.....
Nat. Chase Club 5½s	99¼	.....
Col. Country Club 5½s	97	.....
D. C. Paper Mfr. 6s	10	.....
Wash. Mkt. Cold Stge. 5s	90	.....

STOCKS.
PUBLIC UTILITY.

Amn. Tel. & Tel. (9)	124¾	.....
Capital Traction Co	6½	9
Wash. Gas Light Co. (3.60)	62	64
Nor. & Wash. Steamboat	67	74
Pot. Elec. Power 6% pfd	111½	.....
Pot. Elec. Pwr. 5½% pfd	108¼	109¼
Wash Ry & Elec com (7)	275	.....
Wash. Ry. & Elec. pfd	88	89

MISCELLANEOUS.

Amer. Bromo-Seltz, "A" (2)	24	26
Lanston Monotype (4)	45	.....
Mer. Tr. & Stge. pfd	25	.....
Merzenthaler Linotype	26	27½
Peoples Dr Str pfd (6½)	85	.....
Wdwd. & Loth. com. (1.50)	25	.....
Wdwd. & Loth. pfd. (7)	106½	.....

Investment Trusts.

(Quotations furnished by Waggaman, Brawner & Co., Inc.)

	Bid.	Asked.
Administered Fund ww	15.99	17.38
American Bankstocks Corp.	1.17	1.31
Bullock Fund	12¾	13¾
Cp. Trust Shs. Ac & Ser AA	2.27	2.34
Cp. Trust Shs. old series	2.14	.....
Cumulative Trust Shs	2.93	.....
Deposited Bank Shs. A	2.45	2.75
Deposited Insurance Shs. A	3.15	3.60
Diversified Trustee Shs. ser C	3.10	3.40
Dividend Shs., Inc.	1.27	1.37
Incorporated Investors	17.77	19.30
Independence Trust Shs.	2.14	2.24
Industrial & Power Shs.	13	14¾
Nationwide Sec. B	3.42	3.52
Nationwide voting	10	10½
N. Y. Bank Trust Shs.		3¼
N. Am. Bond Trust Cert.	82½	85¾
N. Am. Trust Shs. Ser 1933	1.78	.....
N. Am Trust Shs. Ser 1935-'36	2.38	2.58
Quarterly Income Shs.	1.37	1.47
Sup Cp. of Am. Ser. AA&BB.	2.12	2.22
Super. Cp. of Am. Ser C	5.58	6.08
Super Cp. of Am. Ser D	2.10	2.40
Trusteed N. Y. Bank Shs.	1.35	1.55
U. S. E. L. P. S voting	1.04	1.13
U. S. E. L. P. S. Ser B	2.65	2.75

U. S. Treasury Receipts.

(Associated Press.)

The position of the Treasury on August 5 was: Receipts for August 5, $10,227,374.50; expenditures, $8,829,668.77; balance, $799,942,901.81. Customs duties for the month, $5,324,007.30.

Receipts for the fiscal year (since July 1), $211,644,648.09; expenditures, $347,239,672.43 (including $104,608,332.03 emergency expenditures).

Excess of expenditures, $135,595,024.34.

Naval Stores Firm.

Savannah, Aug. 8 (A.P.).—TURPENTINE—Market, firm, 44¼; sales, 70; receipts, 908; shipments, 60; stock, 16,245.

ROSIN—Market, firm; sales, 862; receipts, 2,434; shipments, 3,674; stock, 111,504. B, D, E, F, G, H, I and K, 3.75; M, 3.75@3.80; N, 3.80; WG, 3.90@3.95; WW, 4.05@4.10; X, 4.10.

Underwriters Honor Capital Insurance Men

Nine Officials of Concerns Are Now Eligible for Memberships.

By Thomas M. Cahill.

Nine Washington insurance men have been honored with recognition by the American College of Life Underwriters, Philadelphia, Pa.

Those receiving awards from the college which will entitle them to the designation of chartered life underwriters, are: Benjamin A. Harlan, executive secretary, Acacia Mutual Life Insurance Co.; Harrison R. Hathaway, underwriter, Sun Life Assurance Co. of Canada; Harold D. Krafft, assistant agency manager, Equitable Life Assurance Society of the United States; H. Bernhard Lemon, Acacia Mutual Life Insurance Co.; Samuel E. Moores, field secretary, Acacia Mutual Life Insurance Co.

Local men to receive the chartered life underwriter designation upon completion of three years' satisfactory life insurance experience are: Thomas L. O'Brien and Warren S. Stone, underwriter, New York Life Insurance Co. Others to receive certificates in life insurance agency management are: H. Lawrence Choate, chartered life underwriter, general agent, Mutual Benefit Life Insurance Co., of Newark, N. J., and George Link, assistant secretary, policyholders service department, Acacia Mutual Life Insurance Co.

Eligible for Membership.

The men who have just received the chartered life underwriter designation will be eligible for membership in the local chapter of Chartered Life Underwriters. This chapter is now composed of Carl Smith Dow, president; Joseph A. Marr, vice president; James A. DeForce, secretary-treasurer; J. Hicks Baldwin, Edward S. Brashears, H. Lawrence Choate, Lawrence C. Crawford, H. Cochran Fisher, Karl S. Hoffman, J. Alan Maphis, Frank D. Roach, Troy M. Rodlum, Earle W. Sapp, Dwight T. Scott, Russell Shelk and Paul D. Sleeper.

Examinations of the American College of Life Underwriters were recently held in 58 colleges and universities. Six hundred and sixty-three candidates took the examinations for chartered life underwriter (C. L. U.) certification and 32 took those in life insurance agency management.

The examined candidates represented 131 cities and towns in 37 States, the District of Columbia, China and Cuba. Of those who took the chartered life underwriter examinations, 123 passed and, having fully completed their eligibility requirements, are being awarded the Chartered Life Underwriters designation.

The diplomas for 28 others who passed all of the examinations will be deferred until they have had at least three years of satisfactory life insurance experience. Certificates of proficiency are being awarded to six candidates and certificates in life insurance agency management to 23.

The American College of Life Underwriters, which awards the chartered life underwriter designation, was established by outstanding leaders in the life insurance vocation for the four-fold purpose of establishing an educational standard for the profession of life underwriting; encouraging and fostering training of students in educational institutions for the career of professional life underwriter; cooperating with educational institutions in general life insurance education and recognizing properly qualified life underwriters with a professional designation.

Aim of Standards.

In setting up educational standards for the chartered life underwriter examinations which would win universal respect in insurance, professional and academic circles, recognition was given to the fact that life underwriters need to know more than the principles and practices of life insurance itself.

Their calling deals intimately with economic and sociological problems, with the principles and psychology of salesmanship, with private and corporation finance, with banking and commercial credit, with thrift, investment, taxation, contractual relations of many kinds, wills, trust arrangements and the management of estates.

Familiarity with these subjects is highly desirable for life underwriters in order to qualify them for their negotiations with business men and others on a basis of mental equality.

Accordingly, the five examinations given by the American College of Life Underwriters, as one of the prerequisites for the C. L. U. designation, cover all of these fields. It is quite evident, therefore, that candidates successfully passing these comprehensive examinations have an education background of a high order.

The examinations in life insurance agency management, which were given for the first time this year, recognize that capable management requires certain education and training of a distinctive nature, which is not necessarily associated with large personal production or the rendering of professional service. The subjects covered are particularly related to sound agency development and administration.

The E. S. Brashears Agency, Washington branch of the Union Central Life Insurance Co., of Cincinnati, reports an increase of 111 per cent in net-paid-for business for July, over June. Applications for new business also showed an increase.

Foreign Markets.

(Associated Press.)

London—A cheerful atmosphere marked the resumption of trading on the stock exchange after the long week-end holiday. Gilt-edged securities held firm on further investment demand while transatlantic issues were easier in sympathy with the Wall street market. Home rails were firm, due to the anticipation of good traffic reports. The market closed steady.

Paris—Reflecting the inactivity in other markets, trading on the bourse was dull today. Price movements were narrow, but the tendency was firm. The closing was steady.

Berlin—Prices on the bourse continued steady, especially bank shares and bond market securities, which were fairly active. The closing was quieter.

Treasurer.

Brooks Photo.

RICHARD A. NORRIS, treasurer, general committee arranging for the local convention of the American Institute of Banking and chairman of the convention finance committee.

Auto Upswing Stirs Cheers In Wall Street

Major American Industry Exceeds Expectations in Gaining Ground.

New York, Aug. 8 (AP).—Wall street, accustomed as it has become after a long period of cloudy weather to finding bright spots on the economic horizon, has been cheered by reports of the rapid come-back being made by the automobile trade.

One of the country's major industries, the motor car business, has exceeded expectations of analysts in the celerity with which it has regained ground lost as the result of tight purses and jobless motorists.

Whereas, three months ago statisticians were predicting that the industry's business might fail to equal the volume in 1932 and red ink would mark the ledgers of most companies, improvement has been so marked that indications point to profits of most of the major concerns, in the third quarter of 1933 attaining the best level since the comparable period of 1929.

Record of 1929.

The year, 1929 was a fairly good year for the automobile industry, although not equaling 1928, when the motor car industry enjoyed the greatest prosperity in its history.

During the September quarters of 1929 these companies, producing the great bulk of the automobiles manufactured in this country, earned an aggregate net profit of $89,800,000.

While no one is so sanguine as to hope that this mark will be approached this year, analysts say that profits of the group should exceed 1930 and 1931, when the reduced earnings reflected the progressive and cumulative effects of a depression that caused motorists to decide to get along with their old cars a little longer.

Returns of Ten Companies.

Motor car manufacturers made money in 1930 and 1931. The aggregate net returns of the ten companies in the third quarters of 1930 approximated $20,750,000 and about $14,000,000 in the comparable period of the following year.

American motorists, after a long moratorium, apparently are replacing their old cars with new ones.

Production schedules now are considerably ahead of last year and the output in July alone was about 75 per cent of all the cars and trucks produced in the third quarter last year.

Exports to Scots Increase Heavily

(Associated Press.)

The canny Scotchman who relishes American food and fruit has found a way to indulge this appetite and his sweet tooth since the United States went off the gold standard, through the 30 per cent increase in the dollar value of the English pound.

In the Glasgow consular district, the average imports of raw citrus fruits in the May-June period amounted to 1,864,000 pounds compared with 22,500 pounds in the January-April period. Cured ham imports jumped from 752,000 pounds to 1,207,000 pounds in May-June, while canned fruits increased from 691,000 pounds to 937,000 pounds and refined sugar increased from 317,000 pounds to 402,000 pounds.

The figures were reported to the Commerce Department yesterday by M. E. Malige, consul at Glasgow. Other reports showed low-priced American automobiles in the April-May period had comprised 65 per cent of all motor vehicles sold in Sweden, totaling 780 machines.

Wool Market.

Boston, Aug. 8 (A.P.) (U. S. Dept. of Agr.).—A very moderate demand is being received on combing fleece wools of the medium grades. The outlet is broadest on 58s, ½ blood quality with sales closing on strictly combing lots of this grade in Ohio and similar lines at 35@36 cents in the grease. Lighter them average shrinking wools brought grease prices slightly above 36 cents, the scoured basis equivalent on strictly combing 56s being estimated at 65@66 cents. Other grades of fleeces are mostly quiet.

Steel Prices Unchanged.

New York, Aug. 8 (A.P.).—STEEL—Prices unchanged.

Curb Follows Big Board on Upward Trek

Leading Issues Join Gains as Sales Mount to 224,000 Shares.

New York, Aug. 8 (AP).—The curb market followed the pattern of the big board on a quiet upward trek today.

Moderate accumulation of leading issues which increased in the late dealings, to advance prices fractions to around 2 points, represented mostly professional transactions.

Utilities presented the firmest front at the close, gains of around 2 points being recorded in Electric Bond & Share, Columbia Gas & Electric preferred, and Consolidated Gas of Baltimore.

An early spurt in the alcohol division was reduced in the late dealings. Hiram Walker halved an advance of nearly 4 points. Canadian Industrial Alcohol "A" and Distillers Corporation-Seagrams showed gains of about a point.

Oils were generally firm, Gulf advancing 2½, while Standard Oil of Indiana, and Humble improved sizable fractions. Pan-American Airways rose 2¾ points, while various issues gaining a point or more included Newmont, Aluminum Co. of America, Dow Chemical, and Pittsburgh Plate Glass. Transfers approximated 224,000 shares, compared with 188,000 for Monday.

Oklahoma Fields Cut Oil Production

Tulsa, Okla., Aug. 8 (AP).—Oklahoma and Texas oil fields cut their production enough last week to bring the national daily average down 24,411 barrels, from 2,746,366 to 2,721,955 barrels, the Oil and Gas Journal reports.

Oklahoma production was 568,445 barrels, as compared with the previous week's average of 601,140 barrels daily.

Texas reported a reduction from 1,242,176 barrels to 1,234,607 barrels a day, principally caused by a reduction in east Texas from 634,940 to 624,495 barrels.

There was an increase from 125,620 to 130,145 barrels in Kansas and from 110,000 to 113,000 barrels in eastern fields.

California output increased from 486,250 to 492,000 barrels, while a decrease was shown in Rocky Mountain reports, output falling from 76,360 to 75,770 barrels.

87,298 Cars Sold By General Motors

New York, Aug. 8 (AP).—The General Motors Corporation today reported sales of 87,298 cars and trucks to American consumers in July compared with 101,827 in June, and 32,849 in July last year.

Sales to dealers in the United States in July amounted to 92,546 units against 99,956 in June and 31,096 in the 1932 month. Total sales to dealers, including Canadian and overseas shipments, were 106,918 compared with 113,701 in June and 36,872 in July last year.

For the first seven months of 1933, sales to domestic consumers totaled 487,062 against 378,423 in the like period last year. Sales to dealers in the United States during this period aggregated 320,308 against 372,847 in 1932.

July sales to domestic consumers and dealers, plus Canadian and overseas shipments, were all larger than for any July since 1929.

REDUCED BRIEF PRICES
BYRON S. ADAMS
"I Never Disappoint"

Quotations . . .

Availability of quotations on many markets is a benefit to investors in placing their orders. It has long been a policy of this firm to provide quotations on the principal security and commodity markets to accredited individuals.

FENNER, BEANE & UNGERLEIDER
Southern Bldg. 15th and H Streets N.W. Phone National 7000
MEMBERS NEW YORK STOCK EXCHANGE

EQUITABLE
Co-Operative Building Association
Organized 1879
53D YEAR COMPLETED
Think of the Future By Saving Now
Join the Equitable and save systematically. Our plan will meet with your approval.
Subscriptions for the 104th Issue of Stock Being Received
EQUITABLE BUILDING
915 F Street N.W.
JOHN JOY EDSON, President.
WALTER S. PRATT, Jr., Secretary.

PRINTING
QUALITY SERVICE WITH NEW 1933 PRICES
Franklin J. FREA Inc.
Phone National 4040
1326 Eye St. N.W.

Transactions on N. Y. Bond Market

Total sales today, $10,070,000; previous day, $8,533,000; week ago, $10,748,000; year ago, $13,219,000; two years ago, $8,966,000; January 1 to date, $2,

Wheat Values Recover After Early Skidding

Rise Indicates Oversold Condition; Oats and Corn Mixed.

Chicago, Aug. 8 (AP).—Fluctuating nervously, wheat prices here made a last-minute quick recovery today from skidding that accompanied New York Cotton Market weakness and Winnipeg wheat quotations unsettlement.

The sudden rally of wheat values at the last indicated to pit observers that the market was in an oversold condition. Earlier, wheat at times showed decided strength parallel with reports that President Roosevelt and various economic advisers were to discuss the commodity dollar, and that a major development in administration currency plans appeared probable.

Wheat closed irregular, ¼ off to ⅜ up compared with yesterday's finish; corn unchanged to ⅞ down; oats at ¼ decline to ⅜ advance, and provisions showing 7 to 20 cents setback.

Sentiment Among Traders.

Prevailing sentiment among wheat traders most of the time today was notably less pessimistic than yesterday, and the volume of dealings somewhat larger.

Contributing to improved feeling was a statement from one of the largest grain companies in Chicago emphasizing that vast economic changes were taking place, and that the Government was definitely committed to bringing about increased employment, higher wages and higher commodity prices, especially on agricultural products.

The statement added that with domestic production of all grains running more than 1,500,000,000 bushels below last year, the price structure was greatly strengthened from that angle alone.

Break in Cotton.

Temporarily, however, a sharp break in the cotton market did much to upset the wheat trade, and tumbled wheat prices down more than 2 cents a bushel from the day's top. Meanwhile, relative weakness of Winnipeg and Liverpool wheat markets where business was resumed after holidays, had an additional disturbing influence. On the other hand, the United States Government crop report expected on Thursday was expected to confirm severe reductions in all grain yields as forecast by leading private authorities.

Corn was dragged down by late reports of more liberal offerings to arrive from rural sources. Oats receipts showed signs of diminishing.

Provisions reflected chiefly the weakness of cotton.

Futures Price Range.

	Open.	High.	Low.	Close.
Wheat—				
September	98¼	99	96⅞	98⅛
December	1.01	1.01½	99¾	1.00⅞
May	1.05	1.06⅛	1.03⅛	1.05
Corn—				
September	54½	55¼	52⅞	53¾
December	58½	59½	57	58⅜
May	64⅛	64⅝	62⅝	63⅞
Oats—				
September	39¾	40¾	39½	40
December	42½	43¾	42¼	42¾
May	45½	46¾	45¼	45⅝
Rye—				
September	73	73½	72¼	72¾
December	78½	79	77½	77⅞
May	84⅛	84⅛	82¾	82⅝
Barley—				
September	53	53¼	53	53
December	57¼	57⅞	57¼	57¼
May	62¼	62¼	62¼	62¼

Cash Grain.

WHEAT—No. 1 hard, 98; No. 2 mixed, 96@97.
CORN—No. 2 mixed, 53@54; No. 2 yellow, 54@54½; No. 2 white, 55¼@56.
OATS—No. 1 mixed, 39¼; No. 2 white, 39@40¼.
RYE—No sales.
BARLEY—40@64.
TIMOTHY SEED—4.50@4.90 cwt.
CLOVER SEED—10.00@12.50 cwt.

Business Failures Drop to Low Mark

Trade Groups in All Sections Report Fewer Failures; Retail Improves.

New York, Aug. 8 (Spl.).—Fewer business failures were reported last week than for any full week so far this year. The total in the United States, as recorded by Dun & Bradstreet, Inc., for the week ended July 27 was 333, compared with 336 defaults for the preceding week and 609 for the same period of 1932.

In all trade groups the totals were smaller than for the week preceding, with the retail class making the best showing.

With the exception of manufacturing, failures in all trade groups were under those for the same week of 1932.

Failures Are Fewer.

When analyzed by geographical divisions, there were substantially fewer failures recorded for the New England, Middle Atlantic, South Atlantic, and Western sections than for the week immediately preceding.

There was no change in the South Central section. In the Central East and the Central West the number was higher.

When compared with the figures for the corresponding week in 1932, the totals were smaller in all geographical divisions, with the exception of the Central West and the Western. In the former the increase was 4, and in the latter, 3.

Analysis of Week's Failures.

By Geographical Divisions and Trade Groups.

	—1933— Week July 27	Week July 20	1932 Week July 28
Geographical Divisions:			
New England	34	41	65
Middle Atlantic	92	116	178
South Atlantic	18	30	79
South Central	34	34	59
Central East	72	66	131
Central West	31	20	27
Western	8	13	5
Pacific	44	46	65
Total U. S.	333	366	609
Trade Groups:			
Retail	209	225	450
Wholesale	20	23	22
Manufacturing	80	86	69
Other Commercial	24	32	68
Total U. S.	333	366	609

Trust Share Gains Total $31,056,828

New York, Aug., 8 (AP).—North American Trust shares reporting for the year ended June 30, show combined market value of underlying stocks amounting to $57,416,608. This compares with a market value of $23,253,045 on June 30, 1932.

Of this increase, explained Dean Langmuir, vice president in charge of research, $31,056,828 represents appreciation in the market value of the securities held on June 30, last year. The market value of North American Trust shares as of last June 30 stood at $2.90 per share, compared with $1.30 on June 30, 1932.

Market value of securities held on June 30, last, exceeded the cost by $11,804,795. Present holdings total over 1,300,000 common shares of 34 American corporations. Approximately 16 per cent of North American's investments as of July 1, 1933, were in the chemical industry, 14 per cent in the food industry and 22 per cent in utilities.

Baltimore Tobacco

Baltimore, Md., Aug. 8 (Spl.)—LEAF TOBACCO — Maryland—Receipts for the past week increased to 3,536 hogsheads and sales to 1,599 hogsheads. Active competition continues for all the better tobaccos. Ohio—Nothing doing.

Maryland prices (per 100 pounds)—Frosted and inferior, 1.00@2.00; sound to good, common, 3.00@15.00; medium to good, 16.00@35.00; good to fine red, 36.00@46.00; fancy, 46.50@47.50; seconds, common to medium, 4.00@20.00; good to fine, 21.00@40.00; 1931 crop, ground leaves, nominal; upper county burley, nominal.

Ohio prices (per 100 pounds)—Common to medium, 6.00@12.00; good to fine, 18.00@25.00; spangled, good to fine yellow, 25.00@50.00.

N. B.—Unsound and badly mixed packages from 2c to 3c lower.

Stock in Warehouses.

	Maryland.	Ohio.	Total.
Stock Jan. 1	31,379	1,214	32,593
Receipts since	25,411	18	25,429
Totals	56,790	1,232	58,022
Delivered since	36,650	488	37,138
Stocks today	20,140	744	20,884
Sales:			
This week	1,599	.....	1,599
Previously	11,904	92	11,996
Totals	13,503	92	13,595

Rubber Closes Steady.

New York, Aug. 8 (A.P.).—Crude rubber futures closed steady. September, 7.70B; December, 8.29-30; January, 8.42; March, 8.58-59.

Smoked rubber, spot, closed 7.57N.
B—Bid. N—Nominal.

Listed Shares Now Number 1,281,035,555

New York, Aug. 8 (Spl.).—As of August 1, 1933, there were 1,206 stock issues aggregating 1,281,035,555 shares listed on the New York Stock Exchange, with a total market value of $32,762,207,992.

In the following table, listed stocks are classified by leading industrial groups, with the aggregate market value and average price for each:

	Market Value.	Average Price.
Auto and accessories	$2,030,889,723	$19.21
Financial	875,647,219	16.44
Chemicals	3,067,927,102	43.56
Building	290,654,609	18.69
Elec. equipment mfg.	883,789,472	21.62
Foods	2,431,915,030	34.24
Rubber and tires	278,337,374	27.52
Farm machinery	357,769,108	29.06
Amusements	104,163,336	6.44
Land and realty	41,408,695	8.27
Machinery and metals	976,086,399	20.27
Mining (excluding iron)	1,045,582,208	18.83
Petroleum	3,153,203,544	17.32
Paper and publishing	205,653,342	12.24
Retail merchandizing	1,532,987,551	25.25
Railways and equipments	3,993,206,938	34.72
Steel, iron and coke	1,496,816,313	38.06
Textiles	202,434,498	18.05
Gas and electric (operating)	2,257,085,931	32.53
Gas and electric (holding)	1,107,864,050	12.26
Communications (cable, tel. and radio)	2,719,195,039	72.32
Miscellaneous utilities	156,355,890	15.38
Aviation	189,817,003	9.72
Business and office equipment	241,626,268	22.73
Shipping services	14,220,688	6.79
Ship operating and building	32,174,048	9.53
Miscellaneous business	69,775,559	15.56
Leather and boots	253,336,986	36.75
Tobacco	1,458,250,544	56.26
Garments	17,304,700	13.31
U. S. companies operating abroad	635,290,435	19.20
Foreign companies (incl. Cuba & Can.)	641,438,290	17.32
All listed stocks	$32,762,207,992	$25.57

As of August 1, 1933, New York Stock Exchange member borrowings on security collateral amounted to $916,243,934. The ratio of security loans to market values of all listed stocks on this date was, therefore, 2.80 per cent.

Flour Markets.

New York, Aug. 8 (A.P.).—FLOUR—Steady; spring patents, 7.00@7.25; soft winter straights, 6.35@6.50; hard winter straights, 6.85@7.25.

RYE FLOUR—Steady; fancy patents, 5.00@5.50.

Minneapolis, Aug. 8 (A.P.).—FLOUR—Unchanged. Shipments, 16,396.

BRAN—19.00@19.50.

Stock Exchange Is Defended; Writer Asserts It Saps Nation

New York, Aug. 8 (Spl.).—Critics of the New York Stock Exchange, who see it only as a gambling casino, are answered in a vigorous article of defense by Richard Whitney, president of the exchange, which appears in the August 9 issue of "The Christian Century," leading undenominational religious journal. He asserts that contrary to popular opinion the stock exchange, by providing a market for both buyers and sellers of securities, has rendered great service to the Nation during the depression. "At times when no other form of property was in fact readily salable, security holders could always avail themselves of the security market to obtain cash," he writes. "The task of thus holding the stock exchange open and keeping it functioning has not always been an easy one yet curiously enough the stock exchange authorities have sometimes been bitterly assailed by shortsighted persons at the very time when the free and open securities market, which they were maintaining under great difficulties, stood almost alone in the path of a wholesale moratorium of credit."

Commenting on the current movements to "stabilize" the securities market, he asserts that "the only way to stabilize security prices is to stabilize industrial earning power. So long as earning power fluctuates, the prices of securities which depend upon it are bound to fluctuate. Artificial stabilization schemes for the stock market, granted that they were really workable, could only succeed in manipulating security prices in order to have them tell falsehoods concerning the security values which they should truthfully reflect. Any such perversion of security prices, however well meant, would entail the danger of creating a disparity between prices and values that could be corrected only by unusually violent and sudden price fluctuations."

Abolish stock speculation, the buying of stocks and bonds with the purpose of making a profit out of the change in the market price. That is the plea of John T. Flynn, prominent business writer, in the August 9 issue of the Christian Century, leading undenominational religious journal. He declares that stock speculation has undermined our business and industrial life and that "corporation managers and directors can make ten times as much in the stock market with their own stocks and the stocks of their colleagues from whom they obtain inside information as they can from their salaries as corporation executives. The result is that many corporations are run primarily as manufactories of stocks and instruments for stock market profit rather than public producing machines."

Betting on horse races is no different from betting on stocks, in the opinion of Mr. Flynn, and while the market operators by a well built up fiction that speculation of stocks is not gambling are able to evade the laws on gambling, nevertheless the economic and ethical consequences are not evaded. Mr. Flynn recommends the enactment of laws "which would do away with margin buying and short selling of stocks. Our corporation laws should be overhauled," he urges, "to prohibit the manipulation of corporate structures for speculative and promotional purposes. Our banks should be driven ruthlessly out of the speculative markets."

Silk Market.

New York, Aug. 8 (A.P.).—Raw silk futures closed firm; sales, 2,070 bales. October, *1.77; December, 1.79; January, 1.79.

Open market quotations (60-day basis). Shanghai steam filature 78 per cent seriplane 20-22s, 1.72. Canton double extra "A" 14-16s, 1.25. Japanese special crack double extra 81 per cent seriplane 13-15s, 1.95.

*Bid.

Dried Fruits Steady.

New York, Aug. 8 (A.P.).—DRIED FRUITS—Market steady and unchanged.

Federal Cotton Crop Cut Totals 4,247,000

(Associated Press.)

The Government's cotton reduction campaign yesterday was estimated by the Federal crop reporting board to have taken 4,247,000 bales out of production, an increase of approximately 747,000 over estimates of the agricultural administration.

Although the estimate indicated less production than officials looked for, it was expected that payments to Southern cotton growers who reduced acreage would not be increased.

In return for their agreement to reduce acreage, farmers who signed contracts will be paid stipulated sums for each acre, or they will receive so much an acre and an option on Government-owned cotton at 6 cents a pound.

The crop reporting board estimated that 10,304,000 acres had or would be plowed under by Southern farmers. The indicated yield per acre of cotton on the basis of August 1 condition was fixed at 198.4 lint pounds.

The estimate of the number of acres in each State removed from cultivation follows:

Virginia, 10,000 acres, which was 12.8 per cent of the amount in cultivation on July 1; North Carolina, 239,000 acres, 18.1 per cent; South Carolina, 426,000 acres, 23.9 per cent; Georgia, 680,000, 23.7; Florida, 22,000, 18.0; Missouri, 110,000, 24.4; Tennessee, 260,000, 22.3; Alabama, 725,000, 22.3; Mississippi, 925,000, 23.5; Louisiana, 450,000, 24.9; Texas, 4,305,000, 27.3; Oklahoma, 1,160,000, 28.1; Arkansas, 925,000, 25.4; New Mexico, 30,000, 25.9; Arizona, 21,000, 15.3; California, 13,000, 5.9; other States, 3,000, 1.85.

The crop reporting board said that the campaign had resulted in the removal of more than one-fourth of the acreage in cultivation on July 1, the percentage being 25.3.

Dollar Is Steady On Foreign Marts

New York, Aug. 8 (AP).—The American dollar was a trifle irregular in foreign exchange dealings today, but closed in a fairly steady position.

The British pound sterling rallied a cent or more at one time, and finished with a net loss of ½ cent at $4.47½ for cables. French francs were unchanged at 5.31 cents, as were Swiss francs at 26.23 cents. Dutch guilders firmed 1-20 of a cent at 54.80 cents and Belgian belgas were up .01 of a cent at 18.92 cents.

Business Notes.

Philadelphia, Aug. 8 (AP).—Twenty-six thousand workers employed by the Full Fashioned Hosiery Manufacturers of America, Inc., were today voted a voluntary 25 per cent increase in piecework and hourly rates by the corporation's board. This follows similar action taken by 108 full fashioned hosiery mills in eastern Pennsylvania and southern New Jersey.

New York, Aug. 8 (AP).—Production of steel ingots in July totaled 3,203,810 tons, the highest for any month since June, 1920, the American Iron and Steel Institute reported today. This figure compares with 2,597,517 tons in June and 806,722 tons in July last year.

Waltham, Mass., Aug. 8 (AP).—A minimum wage increase of 20 per cent to more than 1,500 employes was announced today by the Waltham Watch Co. An additional increase will be made in cases where the 20 per cent does not bring the wage up to the $14 minimum provided in the industrial recovery program.

Chicago, Aug. 8 (AP).—Ten thousand people a day were brought to Chicago last week-end by the Chicago & Northwestern Railway, R. Thompson, traffic manager, announced today. It was the largest three-day nonholiday week-end in several years, Thompson said.

Cotton Rallies Trim Losses In Final Sales

December Closes at 9.92 as General Market Drops 30 to 35 Points.

New York, Aug. 8 (AP).—The feature in cotton today was the Government crop report pointing to a yield of 12,314,000 bales, or more than a million bales above the average of recent private reports.

The unexpectedly heavy figures brought out a good deal of liquidation, but the market in the opinion of local brokers showed remarkable stability, and after selling off to 9.68 for December, or 53 points net lower, recovered a good part of the loss.

That delivery closed at 9.92, or 24 points up from the lowest, with the general market closing very steady at net declines of 27 to 30 points.

Market Is Nervous.

The market was nervous and irregular before the report was issued. Prices were ruling within a point or two either way of yesterday's closing quotations when trading was suspended to receive the Government report.

The large crop figures came in for a good deal of bearish comment, but it seemed that scattering long accounts had been pretty well liquidated as the market's immediate response was a decline of only 30 to 35 points.

Additional selling orders came in with the decline extending to net losses of 48 to 53 points during the afternoon, but there was a good trade demand on a scale down and closing quotations showed rallies of 19 to 24 points from the lowest.

Census Bureau Figures.

The figures of the Census Bureau showing ginnings of 171,254 bales prior to August attracted very little attention. The crop indication of 12,314,000 bales compared with last year's crop of 13,002,000 and preliminary estimates placing last season's consumption at from 14,132,000 to 14,400,000 bales.

Exports today 15,505, making 143,844 so far this season. Port receipts, 10,500; United States port stocks, 2,974,999.

Both the trade and houses with Liverpool connections were reported active buyers here on a scale down during the afternoon decline, and the apparent absorptive powers of the market seemed to bring in some covering or rebuying by recent sellers in the later trading.

The Liverpool market, which reopened today after a suspension since last Friday, was relatively steady on trade calling, but business was quiet.

The Government report made the condition of the crop 74.2 and the indicated yield per acre 198.4, which, according to some trade estimates, would have pointed to a yield of 16,561,000 bales had it not been for the removal of acreage placed at 10,304,000 acres.

Futures Price Range.

	Open	High	Low	Last
Oct.	10.03	10.09	9.48	9.72
Dec.	10.27	10.30	9.68	9.92
Jan.	10.33	10.39	9.76	9.98
March	10.43	10.52	9.93	10.12
May	10.60	10.70	10.08	10.30
July	10.77	10.80	10.26	10.47

Cottonseed Oil.

Bleachable cottonseed oil was easier today under increased liquidation, with March contracts making a new season's low with final prices 14 to 15 points net lower. Sales were 82 contracts.

The Government cotton crop estimate of 12,314,000 bales was well above expectations, and this, together with the easier cotton, lard and crude oil prices, unsettled the market. Bleachable spot and September closed 5.20, December 5.40, January 5.44, March 5.53.

Liverpool, Aug. 8 (AP).—Cotton, 16,300 bales, all American. Spot quiet; prices 10 points lower; quotations in pence: American strict good middling, 6.90; good middling, 6.60; strict middling, 6.30; middling, 6.15; strict low middling, 6.00; low middling, 5.80; strict good ordinary, 5.60; good ordinary, 5.30. Futures closed quiet. October, 5.62; December, 5.65; January, 5.57; March, 5.71; May, 5.74; July, 5.77.

Bank Stocks.

New York, Aug. 8 (A.P.).—(Over the counter market:)

BANKS.	Bid	Asked
Bk Manhattan (2)	29½	31½
Chase Natl (1.40)	28½	30½
Commercial (8)	137	147
Fifth Ave (34a)	105	105
First Natl (100)	1450	1500
Natl City (1)	32¾	34¾
Public (1½)	34½	36½
TRUST COMPANIES.		
Bankers (3)	64½	66½
Bklyn Trust (4)	115	120
Cen Hanover (7a)	142½	146½
Chemical (1.80)	37¾	39¾
Continental (.80)	15¼	16¾
Corn Exch (3)	55¾	57¾
Empire (1)	20¼	22¼
Guaranty (20)	327	332
Irving (1)	19⅝	21⅛
Manufacturers	17⅜	18⅞
N Y Title & Mtge	1⅜	2⅜
N Y Trust (5)	98½	101½
Title G & T (.80)	22	24
United States (60)	1625	1675
INSURANCE.		
Aetna Cas (1.60)	50½	52½
Aetna Fire (1.60)	34⅛	36⅛
Agricultural (2)	45½	50½
Am Surety	24⅞	26⅞
Balt Amer	3	4
Boston (16)	454	479
Conn Gen Lif (.80)	37⅛	39⅛
Fid & Dep	30¼	32¼
Firemens Ins	4⅞	5⅞
Frank Fire (1)	16¾	18¼
Glen Falls (1.60)	28¼	30¼
Globe & Rut	30½	40½
Great Amer (1)	16⅝	18⅛
Hanover (1.60)	28⅛	30⅛
Hartford Fire (2)	45	47
Home Ins (1)	18⅝	21⅛
Mass Bond	16¾	19¾
Natl Fire (2)	44¾	46¾
Natl Liberty (.10)	5⅛	6⅛
N Y Fire	10	13
Nor River (.60)	16½	18½
Phoenix (2)	54⅝	56⅝
Prov Wash (.80)	24⅛	26⅛
St. Paul Fire (6)	118	123
Sun Life	465	510
Travelers (16)	437	452
U S Fire (1.20)	30¼	32¼

(a)—Including extras.

BANK STOCKS
INSURANCE STOCKS
PREFERRED STOCKS
BONDS
QUOTATIONS
PRIVATE WIRE SERVICE
WAGGAMAN, BRAWNER & CO.
INC.
1700 EYE ST. ME. 3860

Complete Transactions Yesterday on New York Stock Exchange

Total today, 1,040,124 shares; previous day, 770,160 shares; week ago, 1,787,060 shares; year ago, 3,801,610 shares; two years ago, 1,614,580 shares; January 1 to date, 469,476,728; year ago, 223,192,162 shares; two years ago, 372,491,937 shares.

Sales in hundreds.		High	Low	Last	Chg.	Bid
	A					
13	Adams Exp	9¼	8¾	9¼	+ ⅛	9⅛
2	Adams-Millis (⅛g)	16⅛	16	16½	.....	16
4	Addressog	8	7¾	7¾	.....	7¾
1	Affiliat Prod (.60)	7⅞	7⅞	7⅞	+ ⅛	7⅞
7	Air Reduc (3)	97	94	97	+ 1¼	96½
210	Alaska Jun (.60)	25⅜	24⅛	25⅛	+ 1⅜	25⅛
91	Alleghany	5⅝	4⅞	5⅝	+ ¾	5½
1	Alleg pf xw	14	14	14	+ 2½	13½
27	Alleg pf $30 ww	15	12¼	15	+ 3	14½
1	Alleg pf $40 ww	12	12	12	— 2	13½
49	Al Chem & Dye (6)	122½	117	122½	+ 4⅞	122
1	Al Chem & D pf (7)	123½	123½	123½	+ 2⅜	121
5	Allis-Ch Mfg	18⅝	17⅝	18	+ 1	17⅝
1	Amal Lea pf	31	31	31	— 1	31
2	Amerada (2)	32	31¾	32	+ ⅝	32⅛
1	Am Ag Chem Del	26¼	26¼	26¼	+ ¼	26
1	Am Bank Note	20½	20½	20½	.....	19⅝
14	Am Beet Sug	11⅝	10⅞	11¼	+ ¾	11¼
.50	Am Beet S pf	45	44	45	+ 4	43½
34	Am Can (4)	86	84	86	+ 1½	85
1	Am Car & Fdy	27	24	27	+ 2	27⅛
1	Am Car & F pf	40	40	40	— 2	28
130	Am Coml Alco	48¼	46	48	+ 2½	47¾
1	Am Encaus Til	3⅜	3⅜	3⅜	— ⅝	3
11	Am Europ	11½	11½	11½	.....	11½
3	Am & F P $6 pf	14¾	14⅝	14¾	— ⅜	15
10	Am-Hawaii S S (1)	14¾	14¼	14⅝	+ ⅝	14½
4	Am Hide & Lea	10¼	10	10¼	+ ⅛	10¼
40	Am Hi & L pf	40⅝	39½	40¼	+ 2¼	41
3	Am Home Prod (3)	35½	35	35½	+ ¾	35
42	Am Ice	12⅛	11⅞	12	+ ¼	12⅛
8	Am Internat	9⅞	9	9¾	+ ¼	9½
2	Am-La Fra & F	1⅜	1⅜	1⅜	— ⅛	1⅜
2	Am Loco	26	26	26	.....	25
1	Am Loco pf	46¾	46¾	46¾	+ ¾	46
5	Am Mach & Fdy (.80)	17⅛	17	17⅛	+ ⅝	17⅛
20	Am Metal	17½	16⅝	17	— ⅛	.....
30	Am Pow & Lt	12⅝	11⅞	12⅝	+ ½	12¾
1	Am P & L $6 pf (1½)	30	30	30	— 2	29½
3	Am P & L $5 pf (1¼)	25	25	25	— ½	21⅛
42	Am Rad Std San	15¼	14½	15¼	+ 1	15
49	Am Roll Mill	21⅜	20½	21½	+ 1¼	21⅜
3	Am Safety Raz (3)	37¼	37	37	— ½	36¾
1	Am Seating	4¼	4¼	4¼	— ½	4⅜
6	Am Ship & Com	2¼	2	2	— ⅛	2
35	Am Smelt & R	34⅞	32⅝	34¼	+ 1¼	34⅛
3	Am Smelt pf	73⅝	72½	73¾	+ 2⅜	73¾
3	Am Smelt 2d pf	60½	60	60½	— 4½	61
.70	Am Snuff pf (6)	112	112	112	.....	106
18	Am Steel Fdrs	19¾	17¾	19¾	+ 2⅛	19½
6	Am Sug Ref (2)	57½	55¼	57	+ 2	56¼
1	Am Sugar pf (7)	110½	110½	110½	+ ⅝	110½
5	Am Sumat Tob	18¾	18⅛	18¾	+ ¼	18½
29	Am Tel & Tel (9)	125¾	123½	125	+ 1⅜	124¾
4	Am Tob (5)	85½	85	85⅞	+ 2⅜	85¾
14	Am Tob B (5)	88⅝	87	88½	+ 2½	88
1	Am Tob pf (6)	118	118	118	— 1	116¾
.40	Am Type F pf	29¼	25	29¼	+ 3¼	25
13	Am Wat Wks (1)	28¾	27¾	27¾	+ ¾	27½
6	Am Wat Wks ctf (1)	23½	23	23½	+ 1½	23
21	Am Woolen	12⅞	12	12½	+ ¾	12¼
26	Am Woolen pf	51	45¾	50¾	+ 5¼	50½
3	Am Wtg P ctf	2¾	2½	2½	— ½	2¼
3	Am Zinc Lead & Sm	8¼	8¼	8¼	+ ½	8¼
79	Anaconda	17	16¼	16⅝	+ ⅛	16⅝
1	Anchor Cap (.60)	25¼	25¼	25¼	+ ¾	25
.10	Anchor Cap pf (6½)	80	80	80	— 5	80
2	Archer Dan M (1)	26½	26½	26½	— ½	26¼
7	Armour Del pf (7)	86	84	86	+ 2	85
48	Armour Ill A	5¾	5¼	5¾	+ ½	5⅝
60	Armour Ill B	3½	3⅜	3½	+ ⅛	3½
14	Armour Ill pf	67	65¼	66½	+ 2¼	66
2	Arnold Const	4½	4⅜	4½	+ ½	4¼
.10	Artloom	5¾	5¾	5¾	— ¼	5
1	Assd App Ind	3	3	3	+ ¼	2½
4	Assd Dry Goods	14⅝	14⅜	14⅜	— ¼	14½
33	Atch T & S F	59⅝	56⅝	58½	+ 1⅝	58½
1	Atchison pf (3)	66	66	66	+ 1	65
11	Atlantic Coast Line	45½	44	45½	— ⅜	45
29	Atlantic Refin (1)	24⅝	23¼	24½	+ 1¼	24⅛
1	Atlas Pow	27⅝	27⅝	27⅝	+ ⅛	27
1	Atlas Pow pf (6)	79	79	79	.....	78¾
20	Atlas Tack	12⅝	10⅞	12⅝	+ 1⅝	12⅝
60	Auburn Auto (2)	56⅞	54½	56	+ 2½	56
129	Aviation Corp	11	10½	11	+ ⅝	10⅞
	B					
55	Baldwin Loco	11⅜	10⅝	11⅛	+ ⅝	11⅛
1	Baldwin Loco pf	40	40	40	.....	38
52	Balt & Ohio	28¼	26¾	28¼	+ 1⅞	27¾
5	Balt & Ohio pf	28⅛	28	28	.....	28¾
1	Bangor & Aroos (2)	32¼	32¼	32¼	+ ¼	32¼
19.80	Barker Bros	4⅞	3⅛	4¼	+ ¾	4¼
.60	Barker Bros pf	18⅛	18	18⅛	+ ⅛	17
21	Barnsdall	7⅞	7⅛	7¾	+ ⅝	7¾
4	Bayuk Cigar	32	31½	32	+ 1	31⅛
2	Beatrice Cr	19	18⅞	19	+ 1½	19
1	Beech-Nut P (3)	62	62	62	.....	60
5	Belding Hem	8¼	8	8¼	+ ½	8
34	Bendix Aviation	16⅛	15⅝	16⅜	+ ⅝	16
2	Best & Co	26	26	26	+ 2	25⅛
142	Bethlehem Steel	40⅝	38⅞	40¼	+ 1⅜	40¼
3	Bethlehem Steel pf	66¼	66	66	+ 1¼	66
.30	Bigelow San	21¼	21¼	21¼	— 2¾	21
4	Blaw Knox	14¼	13¾	14	+ ⅜	14⅛
10	Bohn Alum (⅛g)	40	39	40	+ 1½	39½
8	Borden (1.60)	32⅝	31¾	32⅝	+ ⅝	32⅝
8	Borg Warner	15⅞	15½	15⅞	+ ⅞	15¾
13	Briggs Mfg	10¼	9⅝	10⅛	+ 1⅛	10
4	Brooklyn Man T	32	31⅞	32	+ ¾	31½
7	Bklyn Un Gas (5)	81¾	80	80	+ 2	79
1	Brown Shoe (3)	46⅞	46⅞	46⅞	+ 1⅜	45½
5	Brunswick Bal	11⅜	11	11⅜	— ½	11⅛
6	Bucyrus Erie	9¼	9	9⅛	— ⅛	9
4	Bucyrus Erie cvt pf	13⅝	13	13¼	+ ¾	12⅝
12	Budd Mfg	6¾	6½	6⅝	+ ½	6⅝
2	Budd Wheel	3⅞	3¾	3¾	— ⅛	3¾
1	Bullard Co	9	9	9	.....	8⅝
.40	Burns Bros pf	7	7	7	— 1½	6¾
4	Burr Ad Mach (.40)	15½	15½	15½	+ ⅛	15⅝
11	Butterick	3¼	3¼	3¼	+ ⅛	3⅛
9	Byers Co	31⅞	30½	31⅛	+ 1⅜	30¼
	C					
4	Calif Pack	26¾	25½	26¾	+ 1¼	26
3	Callahan Z-Ld	1½	1½	1½	.....	1½
19	Calumet & Hec	6⅝	6⅛	6⅝	+ ⅛	6⅝
2	Campbell Wyant	10¼	10⅛	10¼	— ⅛	10⅛
51	Canada D G Ale (1)	30½	29½	30	+ ¾	30
91	Canada Pac	16⅛	15⅝	16⅛	+ ½	16⅛
1	Cannon Mills (1)	28½	28½	28½	+ ½	28¼
44	Case (J I)	68¾	66¼	68½	+ 2¼	68¼
16	Caterpil Tract	21	19⅝	21	+ 1⅛	20⅝
122	Celanese	38	36¼	37⅝	+ 1⅝	35⅝
6	Cent Aguirre (1½a)	32½	31⅝	32	+ 1¼	32
61	Cerro de Pas	32⅞	31⅝	31¾	+ 1⅛	31½
7	Certain-teed	5	4⅞	5	.....	4⅞
3	Checker Cab	10½	9⅝	10½	+ 2½	12⅛
161	Ches & Ohio (2½)	45½	43⅝	45½	+ 2	45¼
33	Ches Corp (2)	44⅝	41¼	44	+ 3	44
2	Chi & E Ill	3⅝	3⅜	3⅜	— ⅝	3¾
1	Chi & E Ill pf	4¼	4	4	— ⅛	4
30	Chi & N W	10⅞	10	10¾	+ ¾	10¾
6	Chi & N W pf	20½	20¼	20½	+ ⅝	20
4	Chi Gt West	5	4⅝	4⅝	— ⅜	4¾
23	Chi M St P & P	9	8⅛	9	+ ¾	8⅞
78	Chi M St P & P pf	14¼	13⅛	14	+ 1	14
2	Chi Pneu Tool	10½	10½	10½	.....	10¼
4	Chi Rk Is & P	6¾	6½	6¾	+ ¼	6⅝
2	C R I & P 6% pf	8⅛	8⅛	8⅛	— ⅞	8½
6	C R I & P 7% pf	10¾	9⅞	10¼	+ ¼	10¼
11	Chick Cot Oil (⅛g)	23⅛	22½	23	.....	22
.40	Chile Cop	18	18	18	.....	13
1058	Chrysler (⅛g)	37⅝	34⅝	37⅝	+ 3¾	37½
1	City Ice & F (2)	19½	19½	19½	— ¼	19½
.20	City Ice & F pf (6½)	70	69⅝	69⅝	— ⅜	69½
7	City Strs	2	1⅞	1⅞	+ ⅛	1⅜
5	City Strs ctf	1¼	1⅛	1⅛	— ⅛	1
1	Cluett Pea (1)	28⅝	28⅝	28⅝	— 1⅜	28
1	Coca-Cola (6)	96	96	96	+ 1⅛	95
1	Coca-Cola A (3)	46½	46½	46½	+ ¼	46½
4	Colgate-Palm	16⅛	16	16⅛	+ ¼	16⅛
28	Coll & Aik	15⅞	13½	15⅞	+ 1⅞	15
17	Col Fuel & Ir	5¼	5	5⅛	+ ⅛	5
42	Colum G & El (.80f)	19⅞	19⅛	19¾	+ ¼	19¾
1	Colum Pict vtc	22	22	22	— ⅛	21
13	Colum Carb (2)	55	54	54½	+ 1⅛	53¾
2	Coml Credit	12	11¾	11¾	— ⅛	11½
1	Coml Credit A	35⅛	35⅛	35⅛	+ ⅛	35⅛

Sales in hundreds.		High	Low	Last	Chg.	Bid
.10	Coml Credit 1 pf (6½)	95	95	95	+10	85
6	Coml Invest Tr (2)	34⅝	34⅜	34⅝	— ⅝	34¼
334	Coml Solv (.60)	33⅝	33	33½	+ 1	33⅜
104	Com'with & Sou	3⅝	3⅛	3½	— ⅛	3½
1	Com'with & Sou pf (6)	45	45	45	.....	44
12	Congoleum-Na (.60)	21⅜	20	21⅜	+ 1⅜	21¼
2	Con Cigar	11	10½	11	— ⅛	11
3	Con Film	4⅛	4	4⅛	+ ⅛	3½
3	Con Film pf	10	10	10	+ ⅛	10
71	Con Gas (2.70g)	50¼	49¼	49¾	+ ⅝	49¾
4	Con Gas pf (5)	93½	93¼	93½	.....	93
87	Con Oil	10⅝	9⅞	10⅝	+ ¼	10⅜
8	Con R R Cuba pf	5½	5	5¼	— 1¼	5⅜
10	Con Text	2	1⅞	1⅞	.....	1⅞
3	Container A	7	6⅝	7	+ ¾	7
1	Container B	3	3	3	.....	2⅞
3	Cont Bak A	11½	11½	11½	— ¼	11¼
8	Cont Bak B	2⅛	2⅛	2⅛	.....	2⅛
6	Cont Can (2)	60¼	60	60¼	— ¼	59½
6	Cont Diam Fib	11⅛	11⅛	11⅛	— ⅛	10⅝
5	Cont Ins (1.20)	29	28½	28½	.....	28¼
11	Cont Mot	2⅛	2⅛	2⅛	+ ⅛	2
68	Cont Oil Del	14⅛	13½	14	+ ½	14
18	Corn Prod (3)	80⅞	79½	80⅞	+ ⅞	80
1.10	Corn Prod pf (7)	139½	138⅝	139½	+ 1	138
10	Cream of Wh (2¼b)	31¼	30¼	30¼	+ ½	30¾
4	Crown Cork	46½	45	46¼	+ 1½	45½
3	Crown Zeller	5⅝	5¼	5⅝	+ ⅛	5¼
10	Crucible Stl	30	29	30	+ 1⅜	30
6	Cuba Co	2	2	2	+ ¼	2
28	Cuban-Am Sug	6⅛	6	6¼	— ¼	6⅛
.10	Cuban-Am S pf	42	42	42	— 1	42
3	Cudahy Pack (2½)	49	48	49	+ 2½	48
36	Curtiss-Wright	3½	3⅛	3½	+ ⅛	3⅜
40	Curtiss-Wr A	7¼	6⅞	6⅞	+ ⅝	6⅞
	D					
2	Devega Strs	7⅝	7⅝	7⅝	— ⅛	7½
2	Deere & Co pf (.20)	14	14	14	— ½	13
42	Deere & Co	30¾	29½	30⅜	+ 1⅞	30⅜
7	Del & Hud	71¾	69½	71¾	+ 1½	71½
117	Del Lack & W	33½	31	33½	+ 2½	33¼
14	Detroit Ed (4)	82	81	82	— 1	82
3	Devoe & Ray A	32¼	32	32¼	+ ¾	32
6	Diamond Mat (1)	23	22⅝	23	.....	22⅜
58	Dome Mines (1.55b)	30⅝	29½	30⅜	+ 1⅜	30½
24	Douglas Airc (¾)	14⅛	13⅝	14⅛	+ ½	14⅛
39	Drug Inc (3)	48⅛	46⅝	47½	+ 1½	47½
119	Du Pont de N (2)	73	70½	72⅞	+ 2⅞	72½
	E					
1	Eastern Roll	6½	6½	6½	.....	6¾
3	Eastman Kodak (3)	76	76	76	+ 2	76
11	Eaton Mfg	13⅛	12⅝	12⅝	+ ¼	12½
4	Eitingon Sch	3⅜	3¼	3⅜	+ ⅛	3¼
4	El & Mus	2⅞	2⅞	2⅞	— ⅜	2⅝
1	El Auto L	18⅞	17	18	+ ⅞	18
19	El Boat	6½	6⅛	6¼	+ ¼	6¼
24	El Pow & Lt	9¼	8⅞	9¼	+ ⅜	9⅛
29	El Stor Bat (2)	42⅞	41	42⅞	+ 1⅞	42
9	Elk Horn Coal	1⅞	1⅞	1⅞	.....	1⅞
3	Eng P S $5 pf (5)	28	28	28	— ⅛	28
1	Equit Office Bldg (1)	10⅛	10⅜	10⅛	+ ⅜	10
2	Erie R R	22⅝	22⅝	22⅝	+ ¾	22⅝
8	Erie 1st pf	24	22	24	— ½	23½
2	Erie 2d pf	9⅞	9½	9½	.....	9½
2	Evans Prod	4½	4½	4½	.....	4
	F					
1	Fairbanks Morse	6½	6½	6½	.....	6
1	Fed Screw	3	3	3	+ ¼	3
1	Fed Wat Svc A	3½	3½	3½	.....	3⅛
1	Fid P Fire Ins (1.20)	28⅝	28⅝	28⅝	+ ⅛	28⅞
.20	Filene's Sons pf (6½)	90½	90½	90½	+ ½	90½
14	Firestone T & R (.40)	24⅝	22⅞	24⅛	+ 1½	23¾
1	Firestone T & R pf (6)	71	71	71	+ ⅞	71¾
6	First Nat Stores (2½)	60	58¼	59½	+ 1½	58⅞
.10	Florsheim Shoe pf (6)	95	95	95	+ 1	94
2	Food Machine	13½	12½	13½	— 1⅛	13
3	Foster Wheel	15¾	15¼	15⅝	+ ⅛	15⅝
31	Foundation	16⅞	15¾	16¼	+ ⅞	16
1	Fourth Nat Inv (.95g)	22	22	22	+ ½	22⅛
67	Fox Film A rts	⅜	¼	⅜	.....	¼
8	Freeport Tex (2)	39	38	39	+ 1¼	38½
	G					
1	Gabriel A	3¼	3¼	3¼	.....	3¼
9	Gen Am Inv	8¾	8½	8¾	+ ½	8⅝
1	Gen Am Trans (1)	34¾	34	34¾	+ ¾	34½
12	Gen Asphalt	18¾	17¾	18¾	+ 1¼	18⅝
3	Gen Bak (1)	15⅛	14⅞	15⅛	+ ⅛	15
.50	Gen Bak pf (8)	104	103½	104	+ 1	103½
1	Gen Bronze	7½	7½	7½	.....	7
3	Gen Cable	6⅝	6¼	6¼	.....	6
99	Gen Elec (.40)	23½	22½	23⅜	+ 1	23⅜
2	Gen Elec spl (.60)	11⅝	11⅞	11⅞	— ⅛	11⅞
11	Gen Foods (1.80)	36	35⅜	35½	+ ½	35½
11	Gen G & El A	1½	1⅜	1½	.....	1⅜
4	Gen Mills (3)	61	60	61	+ ⅝	60¼
445	Gen Mot (1)	29⅞	28⅝	29⅞	+ 1¼	29¾
2	Gen Mot pf (5)	93⅞	93⅛	93½	+ ⅛	92
1	Gen Out Adv	6½	6½	6½	— ⅝	6½
.10	Gen Print Ink	13⅛	13⅛	13⅛	.....	13
2	Gen Pub Svc	4⅞	4⅝	4⅞	+ ⅛	4⅜
2	Gen Ry Sig (1)	37⅝	35	37⅝	+ ¼	37⅝
70	Gen Real & Ut	2½	2	2	— ⅜	2
6	Gen Real & U pf	17½	15	17½	+ 1	17
20	Gillette (1)	13½	13⅛	13½	.....	13½
4	Gillette pf (5)	52½	51⅛	51½	— 1	51
3	Gimbel Bros	4⅝	4⅝	4⅝	.....	4⅝
5	Glidden Co	15	14¾	15	+ 1	14⅞
16	Gobel	9½	9⅛	9½	+ ⅜	9¼
7	Gold Dust (1.20)	21¾	20⅝	21¾	+ ⅞	21¼
39	Goodrich	15½	14⅝	15⅝	+ 1⅛	15¼
5	Goodrich pf	41	40	40	.....	40
68	Goodyear T & R	38	35	38	+ 2½	38
2	Goodyear T 1 pf (2)	69½	69	69½	+ 1½	69
4	Goth Silk H	11	10½	10¾	+ ⅜	10¾
9	Graham-Paige	3¾	3⅝	3⅝	+ ⅛	3½
6	Granby Con M	11⅜	10⅞	11⅜	+ 1	11
4	Grand Union	6⅞	6⅝	6⅞	.....	6⅝
1	Grand Un pf (3)	32½	32½	32½	— ⅞	30½
2	Granite C Stl (1)	28	27	28	+ 4	27
1	Grant (W T) (1)	31⅞	31⅞	31⅞	+ 2½	31
3	Gt No Ir Ore ctf	13	12½	13	+ 1¼	12¾
15	Gt No Ry pf	26⅛	25	26	+ 1½	26
35	Gt West Sug	32¼	31	32	+ 1⅝	31¾
10	Grisby-Grunow	2¾	2⅝	2¾	.....	2⅝
1	Guantan Sug	2¾	2¾	2¾	.....	2¾
1	Gulf Sta Stl	25	25	25	— 2¾	25
	H					
.40	Hack W pf A (1¾)	28	27	27	.....	27
13	Hahn Dept Strs	6	5¾	6	+ ⅛	6
2	Hahn D Strs pf	26	26	26	+ 1	25½
.40	Hanna pf (7)	80½	80½	80½	.....	80½
1	Harb-Walker	19	19	19	+ ⅞	18
.10	Harb-Walker pf (6)	95	95	95	+ 3	95
.40	Hat Corp A	4	3⅝	3⅝	— ⅜	3⅝
1	Helme (G W) (7b)	98	98	98	— 2	94
15	Hazel Atlas Gl (4b)	82	78½	80¾	+ 2⅜	80½
4	Hercules Pow (1½)	44⅞	42	44⅞	— ⅛	44
.20	Hercules Pow pf (7) EX.	107¼	107¼	107¼	+ 2	107½
1	Hershey Choc (3)	58	58	58	.....	56⅛
1	Hershey cv pf (5b)	85¾	85¾	85¾	— ¾	82⅝
4	Holland F	6⅞	6¾	6¾	+ ⅜	6½
4	Homestake M (10b)	235	230	230	+15	220
1	Houd-Her A	11½	11½	11½	— ½	11
4	Houd-Her B	4½	4¼	4½	+ ⅛	4¼
10	Houston Oil	25⅝	24½	25⅝	+ 2⅛	25
3	Houston Oil new	4¾	4½	4¾	+ ⅜	4½
7	Howe Sound (.40)	23½	23	23½	— ½	23½
5	Hudson & Man	11½	11	11	.....	10⅞
15	Hudson Mot	11½	10½	11½	+ 1	11¼
12	Hupp Motor	5½	5⅜	5⅜	+ ⅛	5⅜
	I					
35	Illinois Cent	40⅝	38	40⅝	+ 3⅛	40½
.10	Illinois Cent 1 1 (4)	56	56	56	— ¼	54
19	Indust Rayon (3)	66	63	65¼	+ 2¾	65
5	Ingersoll Rand (1½)	62	59½	62	+ 5	60
2	Insuransh (Del) (.15)	2⅜	2⅜	2⅜	.....	2⅜
1	Insuransh ctf (Md)	2¾	2¾	2¾	+ ¼	2½
1	Interb Rap T	6⅞	6⅞	6⅞	.....	6⅞
3	Intercon Rub	3⅛	3⅛	3⅛	.....	3⅛
1	Interlake Iron	7¾	7¾	7¾	+ ⅜	7½
1	Int Agricul	3½	3½	3½	— ⅛	3⅛
2	Int Bus Mach (6)	149	149	149	+ 4	147
1	Int Carriers (.20)	7⅞	7⅞	7⅞	+ ½	7⅛
3	Int Cement	31¾	31	31¾	+ ¾	31
49	Int Harvest (.60)	34¾	33½	34½	+ 1	34¼
2	Int Hydro-El A	10	9¾	9¾	+ ¼	9½
2	Int Mer Mar	4⅛	4	4⅛	.....	4
220	Int Nick Can	19⅛	17⅞	19	+ 1⅛	18⅞

Sales in hundreds.		High	Low	Last	Chg.	Bid
2	Int Pap & P A	5¼	5¼	5¼	+ ¼	5¼
6	Int Pap & P B	3	3	3	.....	2⅞
1	Int Pap & P C	2¼	2¼	2¼	— ¼	2¼
2	Int Pap & P pf	14⅝	14	14	.....	13½
.50	Int Ry C Am	4½	4½	4½	— 2½	4⅛
1	Int Ry C Am ctfs	3¾	3¾	3¾	+ ⅜	2
1	Int Shoe (2)	45¼	45¼	45¼	— ¼	45
2	Int Silver	37	35	37	+ 3	36½
64	Int Tel & Tel	15⅛	14⅝	14⅞	+ ⅜	14⅞
1	Interst Dept Strs	6	6	6	+ ¼	5⅞
1	Island Creek Coal (2)	24¾	24¾	24¾	— ½	24¼
	J					
39	Johns-Manville	46⅝	44¼	46⅝	+ 2⅝	46½
	K					
2	Kan City Sou	19	18¾	18¾	— ⅜	19
5	Kaufmann Dept (.20g)	8	8	8	.....	8
5	Kelsey-Spring	4¼	4¼	4¼	+ ¼	4⅛
13	Kelvinator	10⅜	10	10⅜	+ ⅜	10¼
111	Kennecott	20	19	20	+ 1	19¾
1	Kinney (G R)	4⅜	4⅜	4⅜	+ ⅛	4¼
23	Kresge (S S)	12	11½	12	+ ½	12
.60	Kresge Dept Strs	4½	4½	4½	+ ½	4¼
12	Groger Groc (1)	26⅞	26	26¾	+ 1	26¾
	L					
11	Lambert (4)	32	31½	31½	+ ¼	31½
.50	Lehigh P C pf (3½)	75	75	75	.....	75
1	Lehigh Val C	4½	4½	4½	.....	4¼
18	Lehigh Val RR	20	19	20	+ 1⅛	19¾
3	Lehman Corp (2.40)	67⅞	67	67⅞	+ 1⅜	67½
1	Lehn & Fink (2)	20¼	20¼	20¼	— ¼	20⅛
75	Libbey-O-Ford Gl	27½	25⅞	27½	+ 2¼	27¼
3	Ligg & Myers (5b)	92¼	90⅜	92¼	+ 1¼	92¼
9	Ligg & My B (5b)	94⅝	93	94⅝	+ 2¼	94
4	Lily Tulip Cup (1¾)	17⅞	17	17⅞	+ ⅞	17¾
1	Lima Loco	22	22	22	+ 1⅜	21¾
16	Liquid Carb	33⅛	31½	32¼	+ ¼	32¼
48	Loew's (1)	27⅝	26	27¼	+ 1⅜	27
1	Loft	3	3	3	+ ⅛	2⅞
2	Long-Bell A	3	3	3	.....	.....
24	Lorillard (P) (1.20)	21⅝	21	21⅜	— ⅛	21⅛
1	Lorillard pf (7)	103½	103½	103½	— 1	103½
1	Louisiana Oil	2⅛	2⅛	2⅛	.....	2¼
7	Louisv & Nash	55	54	54⅞	+ ⅞	54
6	Ludlum Stl	14⅛	13¾	14⅛	+ ⅛	14
	M					
9	Mack Trucks (1)	35¼	34½	35	.....	35⅛
3	Macy (R H) (2)	51⅝	51⅜	51⅝	+ ⅝	50¾
6	Mad Sq Gar	4	4	4	.....	4
2	Magma Cop	14¾	14¾	14¾	— ¼	14
.10	Mallinson pf	16	16	16	— 2	15
4	Manh Ry Mod gtd	13⅞	13½	13⅞	— ⅛	13½
1	Marh Shirt	15¼	15¼	15¼	+ ¾	14½
14	Marine Midl (.40)	9¼	9	9¼	+ ⅛	9⅛
11	Marsh Field	13⅝	12⅞	13¼	+ ¼	12⅞
7	Math Alkali (1½)	34	32⅛	32½	+ 1⅝	33½
1	May Dept Strs (1)	25⅞	25⅞	25⅞	+ ⅜	25½
16	McCrory Strs	2⅛	2	2	.....	2
4	McCrory Strs B	2⅞	2¾	2¾	— ¼	2⅝
3	McCrory Strs pf	10	10	10	.....	9⅞
38	McIntyre Porc (1⅝b)	33⅝	32½	33	+ ⅛	32⅝
3	McKeesport T (4)	80¾	79¾	80¾	— 1¼	80½
32	McKess & Rob	8⅜	7⅞	8⅛	+ ⅛	8
1	McKess & Rob pf	18	18	18	.....	17¾
9	McLellan Strs	1⅞	1¾	1⅞	+ ⅛	1⅞
1	Melville Shoe (1.20)	20	20	20	+ ¼	18¾
2	Mengel	14	14	14	.....	13
1	Mengel pf	41	41	41	.....	41
8	Miami Cop	6½	6	6	.....	6
7	Mid-Cont Pet	11½	10⅞	11½	+ ⅜	11¼
3	Midland Stl	14¼	14¼	14¼	+ 1¼	13½
4	Minn-Mol Imp	3⅜	3¼	3⅜	.....	.....
1.30	Minn StP & SSM LL	7⅛	7	7	— 1⅝	4⅜
4	Mo-Kan-T	12	11¾	12	+ ⅜	11¾
6	Mo-K-T pf	26½	26	26½	+ 1½	26½
7	Mo Pac	6¾	6½	6¾	+ ½	6¾
13	Mo Pac pf	9⅛	8¾	9⅛	+ ¼	9
4	Mohawk Cpt	15½	14½	15½	+ 1	15½
15	Monsanto Chem (1¼)	69	66	69	+ 1¼	68
89	Montgom Ward	21¾	21	21⅝	+ ⅞	21½
2	Morrell & Co	47	47	47	— 2	40
5	Mother Lode	1	1	1	.....	1
4	Motor Prod	22	21½	22	+ 1	22
9	Motor Wheel	9⅜	9⅛	9⅜	+ ¼	9¼
2	Mullins Mfg	6½	6½	6½	.....	6½
.30	Mullins pf	17⅜	17⅜	17⅜	— 2⅝	17¼
13	Murray Corp	8½	8¼	8½	+ ¼	8⅝
	N					
26	Nash Mot (1)	20⅜	19	20¼	+ 1½	20
1	Nat Acme	6	6	6	+ ⅜	5½
1	Nat Bell H pf	7	7	7	— ½	7
24	Nat Biscuit (2.80)	54¼	53¼	54¼	+ 1¼	53⅞
12	Nat Cash R A	17⅜	17	17⅜	+ ⅜	17¼
16	Nat Dairy Pr (1.20)	20	19¾	20	+ ½	20
204	Nat Distill	90	86½	89	+ 2½	88½
1	Nat Lead pf A (7)	125	125	125	.....	125
9	Nat Pow&Lt(1)	15¼	14¾	15	.....	15
1	Nat Ry Mex 2 pf	⅝	⅝	⅝	.....	⅝
10	Nat Stl (1)	41	40½	41	+ 1¼	40½
4	Nat Supply	16⅜	15¾	16⅜	+ ¾	16
1	Nat Surety	4¼	4¼	4¼	+ ⅛	4
8	Nat Tea (.60)	23	22½	22⅞	— ¼	22¾
2	Newport Indust	8¾	8½	8¾	+ ¼	8½
173	N Y Central	43⅜	41¼	43⅛	+ 1⅞	43⅛
14	N Y Chi & St L	26¼	25	26	+ 1	26
15	N Y Chi & St L pf	29¾	27	29¾	+ 2¼	29¼
.20	N Y Dock pf	11½	11½	11½	— ½	11⅛
1	N Y Investors	1¼	1¼	1¼	+ ⅛	1⅛
10	N Y NH & H	26	24½	26	+ 1½	26
1	N Y N H pf	42½	42½	42½	+ 1	42
3	N Y Ont & W	11½	11	11½	+ ½	11
135	N Y Shipbldg (.40)	21⅞	20¼	21⅜	+ 1⅝	21⅝
.40	N Y Shipbldg pf (7)	85	84⅝	85	+ ⅛	78
.50	N Y Steam $7 pf (7)	107	107	107	+ ¾	106
.20	N Y Steam $6 pf (6)	101⅞	101⅞	101⅞	+ 1⅞	97½
19	Noranda Mines (½g)	32⅝	32	32¼	+ ½	32
1	Norfolk & W (8)	161	161	161	.....	160
27	No Am Aviat	6¼	5¾	6¼	+ ⅜	6⅛
55	North Am (8%f)	24⅞	24⅛	24⅞	+ ⅞	24¾
3	North Am pf (3)	41	41	41	— ¾	39
33	Northern Pac	25⅞	23¾	25⅜	+ 1⅛	25¼
	O					
52	Ohio Oil	11⅜	11	11⅜	+ ¾	11⅜
5	Oliver Farm	5¼	4⅜	5	.....	5
8	Otis Elev (.60)	17⅜	17⅛	17⅛	+ 1	16¾
20	Otis Elev pf (6)	105	104	105	+ 2½	104
9	Otis Stl	6	5¾	6	+ ⅛	5¾
1	Otis Stl pr pf	13	13	13	— 3	10½
17	Owens-Ill Gl (2¼b)	79	78	79	+ 1	78¾
	P					
.10	Pac Coast	3¼	3¼	3¼	.....	3¼
11	Pac G & El (2)	26¼	25¾	26	+ ¼	25⅞
2	Pac Ltg (3)	30⅝	30½	30½	— ¼	30½
3	Pac Mills	24⅝	24¼	24¼	+ ¾	23½
.80	Pac T & T pf (6)	110	110	110	— ½	110¼
130	Packard Mot	5⅛	4¾	5	+ ⅛	5
1	Pan-Am Pet	12	12	12	— 1¼	11
17	Param Publix ctf	2	1⅞	1⅞	— ⅛	1⅞
5	Park & Til	23¼	21⅝	23¼	+ ⅛	21⅝
14	Park Utah	3	3	3	+ ⅜	2¾
9	Pathe Exchange	1⅝	1½	1¾	+ ⅛	1½
10	Pathe Exchange A	8½	8	8½	+ 1	8¾
8	Patino Min	16⅞	16½	16¾	+ ⅞	16⅝
12	Peerless Motor	5	4	5	+ ⅛	4⅞
2	Penick & Ford (2)	53⅞	53½	53½	+ ½	53¼
23	Penney (J C) (1.20)	41⅝	41	41¼	+ 1¼	41¼
4	Penn Dix Cement	6⅝	6½	6½	— ½	6⅝
2	Pen Dix pf A	20	19½	19½	— 1½	19
2	Peoples Gas L & C (4)	54½	53	54½	+ ⅝	54
4	Pere Marquette	31¾	31½	31¾	— ¼	31
6	Petro Corp	10	9⅝	10	+ ¼	10
21	Phelps Dodge	15⅛	14⅞	15⅛	+ ⅜	15
4	Phila Co 6% pf (3)	32	31	31	— 3¾	30¼
1	Phila Co pf (6)	57	57	57	.....	52¼
11	Phila R C & I	6⅜	6	6¼	+ ¼	6¼
1	Philip Morris (1)	13	13	13	+ ⅛	12⅝
12	Phillips Pet	13¼	12⅝	13⅛	+ ⅛	13⅛
5	Pierce Oil	1⅛	1⅛	1⅛	.....	1
5	Pitt United	4	4	4	.....	3⅜
1	Pittston Co	4½	4½	4½	+ ½	4
10	Plymouth Oil	11	10⅜	11	+ ½	11
1	Poor & Co B	10¼	10¼	10¼	.....	10⅛
1	Porto R Am T A	5	5	5	.....	5
15	Postal T & C pf	23	22¼	23	+ 1⅜	23
2	Pressed Steel Car	3⅜	3⅜	3⅜	— ¼	3¼
14	Procter & Gam (1½)	39¼	38⅜	39	+ ⅝	39
6	Prod & Ref	1	1	1	— ⅛	1
29	Pub Svc N J (2.80)	45	43⅞	45	+ ½	44½
1	Pub Svc N J 8% pf (8)	118	118	118	— 2	115⅝

Sales in hundreds.		High	Low	Last	Chg.	Bid
1	Pub Svc N J 7% pf (7)	107	107	107	+ 2½	105
16	Pullman (3)	46¾	45½	46	+ ⅝	46½
3	Pure Oil	8⅝	8¼	8¼	+ ⅛	8⅜
.70	Pure Oil pf	53	52½	53	.....	52½
10	Purity Bak (1)	18⅞	18⅛	18⅞	+ ⅝	18⅝
	R					
129	Radio	8⅛	7⅝	7¾	+ ¼	7¾
1	Radio pf B	17½	17½	17½	+ 1⅛	17
25	Radio-Keith-O	3	2¾	2⅞	+ ⅛	2⅞
1	Raybestos-Man (.60)	14	14	14	.....	14⅛
2	Reading Co (1)	48¾	48	48¾	— ¼	45
3	Real Silk	12⅞	12	12⅜	+ ¼	12½
1	Reis & Co	2½	2½	2½	— ½	2⅜
11	Rem Rand	8⅜	8⅛	8⅜	+ ⅛	8¼
58	Republic Stl	17¼	16⅝	16⅞	+ ⅛	16⅞
4	Rep Stl cv pf	38	38	38	+ 1½	38
2	Reynolds Met (1)	18	17⅝	17⅝	+ ⅛	17⅝
1	Reynolds Sp	11	11	11	+ 1	10
59	Rey Tob B (3)	49⅝	48¼	49¼	+ ¾	49
	S					
35	Safeway Strs (3)	51	49¼	51	+ ¾	50½
.90	Safe Strs 7% pf (7)	100¼	100⅛	100⅛	— ⅜	100
4	St Joe Lead	23½	23¼	23¼	+ ¼	23⅝
3	St L-San F	5	5	5	— ¼	4¾
2	St L-San F pf	5	5	5	— ¼	5⅜
6	Savage Arms	10	9¾	9¾	— ¼	9¼
7	Schulte Ret	7	6⅞	7	+ ¼	6¾
.10	Scott Paper (1.40)	39	39	39	— 1	39
7	Seaboard Air	1⅞	1¾	1⅞	.....	1¾
4	Seaboard Oil (.60)	23	22⅝	22⅝	+ ½	23
51	Sears Roeb	36½	35¼	36½	+ 1⅛	36
1	Second Nat pf (2.15k)	43	43	43	+ 2⅜	37½
2	Seneca Cop	2	1⅞	2	.....	1⅞
4	Servel	5¼	5	5¼	+ ⅛	5¼
1	Sharon Stl H	7⅞	7⅞	7⅞	+ ⅛	7⅝
1	Sharp & Dohme	5⅞	5½	5½	— ⅜	5⅛
3	Shattuck (F G) (.24)	9¼	9⅛	9¼	+ ⅛	9
35	Shell Union	8⅛	7¾	7¾	+ ¼	7⅞
1	Shell Un pf	49¼	49¼	49¼	— ¾	49½
32	Simmons	23⅞	23	23⅝	+ ⅛	23⅝
6	Skelly Oil	6¾	6¼	6¾	.....	6⅝
12	Snider Pack	6¼	5⅜	6¼	+ 1	6
56	Socony-Vacuum	11⅜	11	11⅜	+ ¼	11¼
3	So P R Sug (1.60)	38	37½	38	+ 1	37½
5	Sou Cal Ed (2)	22⅝	22¼	22½	+ ½	22⅛
82	Sou Pac	26⅞	25⅞	26⅞	+ 1⅛	26¾
59	Sou Ry	26⅝	24½	26⅛	+ 1½	26
16	Sou Ry pf	35¾	34	35¾	+ 1⅛	35½
9	Sparks-With	4½	4¼	4½	+ ½	4⅜
20	Sperry Corp	6	5⅝	6	+ ⅛	5⅞
258	Stand Brands (1)	27	26⅜	26⅞	+ ¼	26¾
2	Stand Com Tob	5½	5½	5½	— ½	5⅜
21	Stand G & E	14⅞	13½	14⅛	+ ⅛	14
4	Stand G & E pf	16½	16	16¼	+ ¼	16⅞
102	Stand Oil N J (1)	36¼	34⅝	36¼	+ 1⅛	36
2	Sterling Sec pf	5½	5⅜	5½	+ ⅜	5
1	Sterling Sec cv pf	32¼	32¼	32¼	.....	32⅛
12	Stewart-Warner	8½	8¼	8½	+ ⅛	8⅜
12	Stone & Web	12⅝	12	12¼	+ ⅝	12⅝
27	Studebaker	5⅞	5½	5⅞	+ ⅜	5⅞
2	Sun Oil (1)	43	42¼	43	.....	43
2	Superior Oil	2¾	2¾	2¾	.....	2⅝
11	Superior Steel	14¼	13¼	14¼	+ 1⅜	14
19	Sweets Co	9¼	8½	9	— ½	8¼
2	Symington A	3¼	3⅛	3⅛	— ⅛	3
	T					
13	Telautograph (1)	14	12¾	14	+ 1⅞	13⅛
15	Tenn Corp	6⅜	6⅛	6¼	+ ⅛	6
37	Texas Corp (1)	21⅝	21	21⅜	+ ⅜	21¾
13	Tex Gulf Sul (1)	28	26⅞	28	+ 1	27½
1	Tex Pac C & O	4¼	4¼	4¼	+ ⅛	4
4	Tex Pac L Tr	7⅞	7⅝	7⅝	+ ⅛	7⅝
12	Thatcher	15½	14⅞	15¼	+ ¼	15
4	Thermoid	7	6½	7	+ ¼	6⅝
1	Third Ave	7¼	7¼	7¼	+ ⅛	7
1	Thompson (J R) (1)	11	11	11	— ⅛	10
2	Thompson Prod	14¼	14¼	14¼	— ½	14½
30	Thompson-Star	6	5⅜	5¾	.....	5⅜
10	Tide Water Asso	8	7⅜	8	+ ¼	8
1	Tide Water Asso pf	44	44	44	.....	44
61	Timk Roll B (.60)	26¼	25	26¼	+ 1	26
8	Transamerica	7	6⅞	7	.....	6⅞
4	Transue & Will	11¼	11	11	.....	11
3	Tri-Cont Corp	6	5⅞	5⅞	— ⅜	6
1	Tri-Cont pf (6)	70	70	70	— 2½	64½
4	Truscon Stl	7¾	7½	7¾	+ ⅜	7½
	U					
8	Un Bag & P	42	40¼	42	+ 1½	41
78	Un Carbide (1)	43½	41	43½	+ 2⅜	43
8	Un Oil Cal (1)	19⅜	18⅞	19⅛	+ ⅜	19⅛
12	Un Pac (6)	116¼	114½	116¼	+ 1¼	116
7	Un Tank Car (1.20)	19	18	18½	+ ¾	18
308	Unit Aircraft	33¾	32½	33¾	+ 2⅛	33⅝
2	Unit Am Bos	12½	12¼	12½	.....	12½
6	Unit Bis (1.60)	22⅝	22	22⅝	+ ⅜	22¼
11	Unit Carbon (1)	25	23¾	25	+ 1¼	24¾
83	United Corp (.40)	9⅜	9	9¼	+ ⅛	9¼
2	United Corp pf (3)	35¾	35	35¾	+ ¾	35½
2	Unit El Coal	6½	6½	6½	.....	6⅛
5	Unit Fruit (2)	56⅜	56	56⅜	+ ¼	56¼
51	Unit Gas Im (1.20)	20	19⅝	19¾	+ ¼	19⅝
1	Unit Paperbd	2⅜	2⅜	2⅜	— ⅝	2½
1	Unit Piece Dye	16¼	16¼	16¼	+ 1	16
1	U S Express	1⅛	1⅛	1⅛	.....	1⅛
6	U S Freight	26⅜	25¾	26⅛	+ 1⅜	25¾
7	U S Gypsum (1)	45¾	45	45½	+ ⅜	44½
.20	U S Gypsum pf (7)	120	120	120	+ 1⅞	116⅝
105	U S Indus Alco	65⅝	63	64½	+ 2	64¼
7	U S Leather	12¼	11⅛	12¼	+ ⅞	12
6	U S Lea A	17½	17	17½	— ¼	17½
8	U S Real & Im	9½	9	9	.....	9⅛
55	U S Rubber	18½	17⅝	18	+ ⅞	18
14	U S Rub 1 pf	31	29	31	+ 2	31
24	U S Smelt & R (1)	77	73	76¾	+ 2¾	76
118	U S Steel	53⅝	52¼	53¼	+ 1⅝	53⅛
7	U S Steel pf (1½g)	96½	95¾	96⅛	+ 1⅛	96¼
2	U S Tobacco (4.40)	86	86	86	+ 1	85
1	Univ Leaf Tob (3b)	44	44	44	+ ¾	43½
.60	Univ Leaf pf (8)	120	117½	117½	— 1½	117⅛
.30	Univ Pict 1 pf	29½	23	29½	+ 8½	21
4	Univ Pipe & R	2¼	2	2¼	.....	2⅛
12	Util P & Lt A	4⅞	4⅝	4¾	.....	4¾
	V					
6	Vadsco	2	1⅞	2	.....	1⅞
.80	Van Raalte	6½	6	6	.....	6
20	Vanadium	24¾	23⅛	24¾	+ 1¾	24⅛
.20	Va El & P $6 pf (6)	80⅝	80	80⅝	+ 1⅝	78¾
	W					
2	Wabash Ry	4⅜	4⅜	4⅜	+ ⅛	4⅜
2	Wabash pf A	5¾	5½	5¾	+ ½	5¾
1	Wabash pf B	4½	4½	4½	+ ½	3
5	Waldorf Sys	8⅛	7¾	8⅛	+ ⅜	8
2	Walworth	5¾	5¾	5¾	+ ¼	5¼
2	Ward Bak B	3⅜	3⅜	3⅜	— ⅜	3¼
2	Ward Bak pf (1)	35	35	35	— 2	33
215	Warner Pict	7⅝	6⅞	7½	+ ⅜	7½
3	Warner Pic pf	20	20	20	— 1	18½
34	Warren Bros	16¼	15	16	+ ¾	15¾
1.50	Warren Br cv pf	25	25	25	— 2	25
1	Wells Fargo	1⅞	1⅞	1⅞	— ⅛	1⅞
27	Wesson Oil & S (½)	29⅛	27	27½	— ½	27
.10	W Penn El 6% pf (6)	58¼	58¼	58¼	.....	58⅛
.50	W Penn P 7% pf (7)	110	110	110	.....	108½
.10	W Penn P 6% pf (6)	98⅞	98⅞	98⅞	+ ⅞	98
2	West Dairy A	6⅞	6¾	6¾	— ¼	6½
10	West Pac pf	9⅜	8⅞	9	.....	8¾
55	West Un Tel	61⅜	59	61⅜	+ 2⅝	61⅜
8	Westinghouse Air (1)	26	25¼	26	+ 1⅛	26
44	Westinghouse El & M	41⅞	40½	41⅜	+ 1⅞	41⅜
.20	Westinghouse El 1 pf (3½)	86½	86½	86½	— 1¼	85
2	Westvaco Chl (.40)	16¼	16	16¼	+ ¼	16
1	Wheeling Stl	22½	22½	22½	+ ½	22¾
1	White Sew Mach	2½	2½	2½	.....	2½
1	Wilcox O & G	3¼	3¼	3¼	— ¼	3⅛
9	Wilson & Co	7¾	7½	7½	+ ⅝	7⅜
27	Wilson A	17	15¼	16⅞	+ 2	16⅛
10	Wilson pf	56	53	56	+ 2	55
39	Woolworth (2.40)	44½	42¼	44½	+ 3⅛	44¼
3	Worth P & M	25½	25	25½	+ 1⅜	25½
2	Wrigley Jr (3)	49	49	49	+ ½	48½
	Y					
19	Yell Trk & C	5⅛	5	5⅛	+ ¼	5¼
26	Youngstown Sh & T	25⅝	24¼	25⅜	+ 1¼	25⅜
	Z					
3	Zenith Radio	2½	2⅜	2½	+ ¼	2⅜
149	Zenith Prod	5⅜	5⅛	5⅜	+ ¼	5⅜

XD—Ex dividend. EX—First sale since ex dividend date or dates. XR—Ex rights. (a) Plus extras. (b) Including extras. (d) Payable in scrip. (e) Paid last year. (f) Payable in stock. (g) Paid so far this year. (h) Cash or stock. (k) Accumulated dividend paid this year. (m) Also extra cash or stock dividend paid since January 1.

Workers Plan To Grow Food At Dam's Site

Managers of Norris Project Propose to Assist Men in Providing Needs.

Knoxville, Tenn., Aug. 8 (AP).—Workers employed to build the Cove Creek or Norris Dam by the Tennessee Valley Authority will spend half their time growing things to eat or at some other profitable trade.

This was made plain in the announcement of Dr. Arthur E. Morgan, chairman of the authority, that no work of any kind in connection with the dam would be let to contractors. Twice as many men as needed are to be employed, working three days a week at the dam and spending the rest of their time tending their gardens or learning a trade.

While it is not expected that actual construction of the dam will begin for another six months, there is much preliminary work to be done and Dr. Morgan says work will begin very soon.

Towns to Be Built.

Several towns are to be built to provide living quarters for the construction workers. These may present something new in town building, too, for with the Valley Authority selecting its own men for working half time, it is expected that each house will be provided with from one to five acres of tillable land, though not necessarily adjacent to the house.

The plan of the authority is for each family, as nearly as possible, to be self-sustaining with respect to food that can be grown at home. Truck crops and vegetables thrive in the area of the dam and agricultural authorities have asserted that food enough for the average family may be grown on one or two acres of improved land. This would not include wheat or corn crops for bread, however.

Operation of the entire project under direct supervision of the authority may eliminate the commissary and "company store" usually present where big projects are let to contractors.

Own Forces Recommended.

W. J. Savage, chief designing engineer for the United States Bureau of Reclamation, who has been selected to design Norris Dam, has been over the ground and, says Dr. Morgan, "strongly recommends the construction of the dam by our own forces."

"It is the custom of the Bureau of Reclamation," the chairman added, "to make full detailed working drawings of every item. Mr. Savage believes that the best and most economical results will come from the direct responsibility of the construction superintendent to the authority, without the intervention of a contractor."

The Norris Dam, nearly 200 miles above Muscle Shoals, will be the biggest single construction project in a program centering about the Government's $150,000,000 nitrate plant in Alabama—a program sponsored by President Roosevelt for rehabilitation, reclamation and reforestation work in the entire Tennessee River valley.

Dam to Prevent Floods.

The Norris Dam will provide some additional power if needed, but its prime function will be that of preventing floods and providing an even flow of water for navigation purposes.

The plan calls for making the river navigable, through a series of locks and dams, from Paducah, Ky., to Knoxville, a distance of approximately 650 miles.

The Tennessee valley covers an area of 40,000 square miles in more than a half dozen States. The Tennessee is one of the great rivers in the Nation, and its power possibilities and navigation potentialities have attracted the study of leading Americans for the past century.

U. S. to Report Each Week on Cotton Grades

(Associated Press.)

The Agriculture Department announced yesterday that weekly reports on the quality, including grade and staple, on this year's cotton crop would be released each week from the field offices of the Bureau of Agricultural Economics.

The weekly reports on the quality of cotton ginned in the principal producing arrears were issued last year from Washington. Growers and the cotton trade, however, asked that the information on the quality of cotton ginned be made available more promptly to be used in marketing the crop.

The report will include the number of bales ginned and what percentage is middling, detailed according to the various grades, and also the percentages under middling. Along with this will be reports on the length of the staple.

The weekly reports will be released on Saturdays at the following points:

Atlanta, for the States of Georgia, Alabama, Florida, South Carolina, North Carolina and Virginia; Memphis, for Arkansas, Tennessee, Mississippi and Missouri; Dallas, for Oklahoma; Austin, for Texas and Louisiana; El Paso, for Arizona, California and New Mexico.

The first reports on early ginnings in Texas will be released at Austin on August 12. Reports for other States will begin as soon as sufficient samplese have been classed to be representative of a State or one of its major cotton-producing subdivisions.

PRINTERS
Books—Briefs—Publications
POtomac 6420-1-2-3
ANSDELL INC.
isher Who's Who in the Nation's Capital

Transactions on N. Y. Curb Market

Total stock sales today, 224,000 shares; year ago, 545,937 shares; total bond sales today, $2,700,000; year ago, $6,232,000.

Sales in hundreds.		High	Low	Close
	A			
.25	Adams Mill 1 pf (7)	70	70	70
.10	Ala Pow $6 pf (6)	41	41	41
19	Allied Mills	11¼	11	11
.50	Alum Co Am	72	72	72
3	†Am Cit P&LB (.15g)	3½	3⅜	3⅜
5	Am C Pow A	⅛	⅛	⅛
1	Am C Pow B	¼	¼	¼
20	Am Cyan B	12¼	11⅞	12¼
1	†Am Dept St	1	1	1
1	†Am Founders	1⅜	1⅜	1⅜
10	Am G & El (1a)	34	33½	33¾
10	Am Invest	4⅜	4⅜	4⅜
3	Am Lt & T (2)	19¼	18⅞	19¼
25	†Am Maracaibo	1½	1⅜	1½
36	Am Sup Pow	5	4¾	5
2	Anchor Post F	2⅝	2½	2⅝
8	Ark Nat Gas A	2	1⅞	2
58	Armour Ill	9⅞	9⅜	9⅞
82	Armour Ill war	3⅜	3⅜	3⅜
3	Armstrong Ck	17	16¼	17
1	As G & E	1⅝	1⅜	1⅝
5	†As G & EL A	1½	1½	1½
.10	As G & E pf	5⅝	5⅜	5⅝
2	As G & E war	3-32	3-32	3-32
12	As Tel Ut	⅝	½	⅝
10	Atlas Corp	14⅛	13½	14⅛
3	Atlas Corp war	5⅜	5⅜	5⅜
1	Atlas Ply	4½	4½	4½
	B			
4	Baldwin Bond rts	7¼	7	7¼
12	†Ben Ind Ln (1½)	13⅝	13⅜	13⅝
4	†Blue Ridge	3	2⅞	3
1	†Blue R cv pf (3h)	32⅝	32⅜	32⅝
2	Brazilian T & L	13½	13½	13½
1	Brill B	2½	2½	2½
1	†Brillo Mfg (.60)	6⅞	6¾	6⅞
3	Brit Celan	3⅜	3⅜	3⅜
1	Burma Ltd (.055g)	3	3	3
	C			
2	Cab & Wire A	1¼	1¼	1¼
31	Can Ind Alc A	18¼	17¼	17¾
7	Can Ind Alc B	16	15½	16
14	Can Marc Wire	2⅝	2⅜	2⅝
61	Carib Syn	5⅜	5⅜	5⅜
160	Carib Syn rts	1-64	1-64	1-64
2	Celanese 1st pf (5g)	100	99¼	100
3	Cen St El	2½	2⅜	2⅝
.50	Chesbro (5b)	106½	106½	106½
69	Cities Service	3⅝	3⅛	3⅝
1	Cit Serv pf	16½	16½	16½
1	Claude Neon Lts	1¼	1¼	1¼
3	Cleve El Ill (1.60)	30	29¾	30
4	†Colon Oil	2½	2⅜	2⅝
2	Colum G&E cv pf(5)	103½	100½	103½
1	Colum O&G vtc	1½	1½	1½
3	Comwlth Edis (4)	64	63⅝	64
37	Comwlth & So war	⅝	⅝	⅝
8	†Cons Airc	9¾	9¼	9⅜
5	Cons G&EBalt(3.60)	65½	64	65½
1	†Cons Ret Strs	1⅝	1⅝	1⅝
54	Cord Corp (.10g)	10⅞	10	10⅞
17	Creole Pet	6¾	6¼	6¾
8	†Cresson Gold (.04)	⅝	⅝	⅝
2	Crocker Wh	7⅝	7	7
1	†Crown C Pet	1	1	1
1	Crown C Intl A	6⅞	6⅞	6⅞
6	†Cusi Mex	¾	¾	¾
	D			
4	†Davenp Hos (½)	11	10⅞	11
1	Detroit Gray Iron	1¼	1¼	1¼
1	Detroit Aircraft	¼	¼	¼
19	Dist Co Ltd (.18g)	18⅜	17¾	18
95	Dist Corp Seagr	26½	23⅜	25
2	Dow Chem (2)	67	66⅝	67
5	†Dubilier Con	1	1	1
5	Duval Tex	2	2	2
	E			
1	East Gas & F (.15g)	9	9	9
.50	East Util As A (1)	23	23	23
1	East Ut Asso cv	5	5	5
1	Easy Wash M B	3⅞	3⅞	3⅞
.90	Ed Elec Bos (10)	166	166	166
156	El Bond & Sh (6% f)	24⅞	23⅛	24⅝
1	El Bond & Sh pf (6)	55	55	55
1	El B & S $5 pf (5)	49	49	49
1	†Elec Share	5⅛	5⅛	5⅛
1	Empire Pow	10	10	10
4	Europ El deb rts	⅛	⅛	⅛
1	†Ex-cello A & T	5½	5½	5½
	F			
2	Fairchild Av	4⅝	4½	4⅝
3	†Falcon Lead	[illegible]	[illegible]	[illegible]
1	Fed Corp	7½	7½	7½
3	Ferro Enamel	13	12½	12½
11	Fidelio Brew	4½	4⅛	4½
9	Fisk Rub	6⅛	5⅞	6⅛
.50	Fla P&L $7 pf	18	18	18
1	Flintkote A	5	5	5
4	Ford M Can A	13⅞	13	13⅞
2	Ford Mot Ltd	5⅛	5⅛	5⅛
	G			
3	Gen Alloys	2⅜	2⅛	2⅜
1	Gen Capital (1¼)	24	24	24
1	Gen E Ld rct (.265g)	9⅜	9⅜	9⅜
.50	Gen G&E cv pf B	13	13	13
7	Gen Invest war	5-32	3-32	5-32
3	Gen T & Rub	96	92	95
2	Glen Alden	18¼	18	18¼
2	†Gold Seal Elec	⅛	⅛	⅛
5	Goldfield Cons	¼	¼	¼
12	Gorh Mfg vtc (1g)	22¾	21½	22¾
2	Gr Rap Var (.05g)	7	6¾	7
.40	Gt A&P nv (7b)	149	146½	149
3	Greyhound	¾	¾	¾
8	Gulf Oil Pa	48	46½	48
	H			
5	Hartman Tob	¾	¾	¾
225	†Hir Walker	42¼	39	40⅝
3	Holling Gold (.70b)	9	9	9
1	Horn A C	3	3	3
1	Horn & Hard (2)	22½	22½	22½
11	†Hud Bay B & S	9¾	9⅝	9⅝
5	Humble Oil (2)	71½	70	70¼
1	†Hygrade Fd	5¼	5¼	5¼
	I			
1	Int Min Corp	8¼	8¼	8¼
3	Internat Pet (1.12)	16½	16½	16½
2	Int Min Corp war	3⅛	3	3⅛
6	Inter Util B	2⅛	2	2
3	†Interst Equit	1¼	1⅛	1⅛
1	†Inters Eq cv pf	23	23	23
2	†Irv Air Chute (.40)	5⅝	5½	5⅝
2	†Ital Superpow A	1⅝	1⅝	1⅝
	J			
.50	Jones & Lau Stl	64	60	64
	K			
1	Kirkl Lake G M	⅜	⅜	⅜
39	Krueger Brew	19½	18½	19½
	L			
3	Lake Sh M (2½b)	41⅜	41¼	41⅜
2	Lehigh C & N (.40)	9⅜	9⅜	9⅜
2	†Leonard Oil	¾	¾	¾
1	Lib McN & L	5	5	5
15	Lone Star Gas (.64f)	9¾	9	9¾
6	Long Is Lt	10	9¾	10
.20	Long Is L pf (7)	70	70	70
	M			
1	McCord Rad B	4¼	4⅛	4⅛
9	†Mavis Bott A	1⅜	1⅜	1⅜
1	†Mead John (3)	51½	51½	51½
2	†Merritt-C & S	3	3	3
3	Michigan Sug	2	2	2
1	Mich Sug pf	5	5	5
1	Mid West Ut pf xw	1⅜	1⅜	1⅜
5	MolybdenumCor vtc	5¼	4⅛	5⅛
2	Mort Bank Col	5¾	4¾	5¾
2	Mount Prod (.80)	5	4⅞	5
	N			
7	†Nat Avia	10⅜	10	10¾
13	†Nat Bellas Hess	2¾	2¾	2¾
1	Nat Inves war	1¼	1¼	1¼
1	Nat Leather	1¾	1¾	1¾
14	Nat Service	⅞	¾	⅞
2	Nat Sug Ref (2)	40	40	40
1	Nelson H	5	5	5
.20	N Eng Pow pf (6)	57	56	57
10	N E P Sv $7 pr 1 pf	27	27	27
2	N J Zinc (2)	52¾	51½	52¾
4	†Newmont Min	38⅞	38⅜	38⅞
34	NY Shipbld Fd (.40)	20½	19½	20
4	Niag Hud Pow	9¾	9⅝	9¾
1	Niag Hudson A war	1	1	1
2	Niag Sh Md B (.20)	5⅝	5⅜	5⅜
9	†Nipissing Mines	2½	2⅛	2⅛
5	†Nitrate B	⅛	⅛	⅛
2	†Nor Europe Oil	¼	¼	¼
4	†Novadel Ag (3)	54⅛	54	54
	O			
4	†Ohio Copper	⅜	⅜	⅜
1	†Overseas Sec	3⅜	3⅜	3⅜
	P			
8	Pac Eastern	2⅞	2¾	2⅞
6	Pac G&E 1 pf(1½)	23⅛	23	23
13	†Pan Am Airways	52	47⅝	51
23	†Pantepec Oil	2⅛	1¾	1⅞
1	†Paramt Mot	6	6	6
4	Parke Davis (1)	22¼	22	22¼
2.25	Parker R-Pr (3)	60¼	59¼	60
18	Pennroad	4	3⅜	3¾
1	Pa-Mex Fuel	3½	3⅜	3⅜
.10	Pepperell	69	69	69
1	Phila Co (1)	11¾	11⅛	11⅜
1	†Phoenix Sec	1⅝	1⅜	1⅜
2	†Phoenix Sec pf	24½	24½	24½
28	†Pioneer Gold (.60)	11½	10	10
1.50	Pitts Pl Gl (.60)	34	34	34
1	Premier Gold (.12)	1⅛	1⅛	1⅛
2	Prod Roy	½	½	½
.30	Pug Sd P $5 pf	20¾	20⅛	20½
.20	Pug Sd P $6 pf	14⅛	14⅛	14⅛
.50	Pure Oil pf	39¾	39½	39¾
	R			
2	†Rainbow Lum A	½	½	½
1	Republic Gas	¼	¼	¼
6	Reynolds Inv	1⅛	1	1⅛
3	Rich Oil pf	1	1	1
1	†Roosevelt Fd	2	2	2
1	Rossia Intl	⅝	⅝	⅝
	S			
1	†St Anth Gold	¼	¼	¼
3	St Regis Pap	5	5	5
22	Schenley Dist	31½	30	30
1	†Seeman Bros (2½)	35	35	35
1	†Selected Indus	2½	2½	2½
2	†Sel Ind(al ctf)(5½)	60	59½	60
2	†Shattuck Denn	3⅛	3⅛	3⅛
1	Shaw W & P (½)	17⅞	17⅝	17⅞
1	Sherwin-Wms (1)	38⅜	38⅜	38⅜
.20	Singer Mfg (6)	140	140	140
2	So Penn Oil (.80)	16½	16⅜	16½
2	So Cal Ed A pf(1¾)	25½	25½	25½
1	†Southern C (.10g)	2¼	2¼	2¼
1	†Southland Roy(.20)	4⅞	4⅞	4⅞
1	†Stand Inv pf	20	20	20
16	St Oil Ind (1)	28½	28⅛	28½
3	St Oil Ky (1)	16⅛	15⅝	16⅛
.50	St Oil Ohio	31¼	31¼	31¼
7	†Stand Sil-Lead	¼	¼	¼
1	†Starrett	1¼	1¼	1¼
3	Sterling Prod	56½	56	56
1	Sunray Oil	1	1	1
21	Swift & Co	18½	17⅝	18
11	Swift Int (2)	24	23¼	24
	T			
1	Tampa El (2.24)	28	28	28
36	Tastyeast A	1¼	1⅛	1⅛
4	Technicolor	7½	7½	7½
1	†Tech-Hugh G (.60)	6	5¾	5⅞
4	†Transcont Air	3¾	3⅝	3¾
1	†Trans-Lux	2½	2½	2⅝
	U			
2	Union Gas Canada	5¼	5¼	5¼
3	Union Tob	⅛	⅛	⅛
5	†Unit Carr Fast	6½	6½	6½
2	Unit Drug Corp	9½	9½	9½
2	†Unit Dry Dock	3⅛	3⅛	3⅛
11	Unit Founders	1⅞	1¾	1¾
14	Unite Gas	4¼	4	4⅛
1	Unit Gas war	1⅛	1⅛	1⅛
6	Unit L&P A	5¼	4⅞	5¼
1	Unit L&P cv pf	22	22	22
13	Unit Molasses Ltd.	3¼	3⅛	3⅛
.10	Un NJ RR&C (10)	202	202	202
5	U S & Int Sec	1¾	1⅝	1⅝
3	U S & I Sec pf	58	57¼	58
2	U S Elec Pow	1⅛	1⅛	1⅛
1	U S Finish	4½	4½	4½
1	U S Radiator	2⅞	2⅞	2⅞
4	Unit Verde (.40)	4	4	4
.50	Univer Ins	6	6	6
.50	Util Eq pf (3½)	44	44	44
3	Util P & L	2	1⅞	1⅞
1	Ut P & L pf	16	16	16

Sales in Hundreds.		High	Low	Close
	V			
1	†Vick Chem	30¾	30¾	30¾
	W			
5	†Wenden Cop	⅛	⅛	⅛
3	†Wil-Low Caf	3¼	3	3
60	Wright-Harg (.20)	7	6¾	6⅞
	DOMESTIC BONDS.			
	A			
6	Ala Pow 5 '46	87	86¾	87
1	Ala Pow 5 '51	82	82	82
32	Alumin Co 5 '52	96¾	96½	96½
36	Am Cmwl P 6 '40	19⅝	19	19⅝
3	Am Cmwl P 5½ '53	2⅜	2⅜	2⅜
14	Am El&P 6 '57A	33	32¼	32¼
20	Am G&E 5 2028	83⅛	82⅝	82⅝
8	Am G & Pow 6 '39	37	36⅝	37
4	Am G&Pow 5 '53	31½	31⅛	31⅛
1	Am P&L 6 2016	60¼	60¼	60¼
12	Am Rad 4½ '47	99⅝	99½	99½
1	Am Roll M 5 '48	71	71	71
151	Am Roll M 4½ '33	99¼	99¼	99¼
11	Appal El P 5 '56	91	90½	90½
7	Ark P & L 5 '56	79	79	79
8	As Elec 4½ '53	39	38	38
25	AG&E 5½ '38 inv ct	21	19	20½
12	As G & E 5 '50	20½	20	20½
7	As G & E 5½ '77	21¼	20½	21
17	As G & E 5 '68	19⅜	19¼	19½
31	As G&E 4½ '49 C	19⅝	19	19⅝
25	As Rayon 5 '50	42½	42	42
8	As Tel Ut 5½ '44C	16⅜	16¼	16¼
1	As Tel Ut 6 '33	21	21	21
8	As T & T 5½ '55A	45	44⅞	45
	B			
71	Baldw Loc 6 '38 ww	109¾	107	109¾
103	Baldw Loc 6 '38 xw	82¼	78¾	81
2	Balt & O 5 '96 F	68¾	68¾	68¾
7	Bell T Can 5 '55 A	99½	99¼	99¼
9	Bell T Can 5 '57 B	99¼	99	99
6	Bell T Can 5 '60 C	98⅞	98¾	98¾
2	Beth St 6 '98	111	111	111
5	Birm El 4½ '68	67	67	67
5	Birming Gas 5 '59	59¾	59½	59½
	C			
20	Can Pac 6 '42	106⅝	106½	106½
3	Caro P & L 5 '56	74⅞	74⅞	74⅞
10	Caterp Tr 5 '35	99	99	99
3	CedarRapMfg 5 '53	98¼	98¼	98¼
2	Cen Ill P S 5 '56 E	76	74	76
6	Cen Ill P S 5 '68 G	73¼	73¼	73¼
10	Cen Ill PS 4½ '67F	70½	70½	70½
27	Cen P & L 5 '56	55	53	53
1	Cen P Svc 5½ '49	3¾	3¾	3¾
3	Cen St El 5½ '54	48	47½	47½
10	Cen St P&L 5½ '53	46	45½	45½
13	ChiDist E 4½ '70A	75½	75	75½
2	Chi Dist E 5½ '35B	92½	92	92
6	Chi Ry cod 5 '27	60	59⅞	59⅞
9	Cin St Car 5½ '52A	55	54½	55
2	Cities Ser 5 '66	34	34	34
38	Cities Ser 5 '50	35⅛	34⅞	35
1	Cit S Gas 5½ '42	57¼	57¼	57¼
3	Cit S G Pipe 6 '43	65½	65½	65½
1	Cit S P&L 5½ '49	37	36	37
9	Cit S Pow 5½ '52	36	35½	35¾
1	Clev E Ill 5 '39	105⅛	105⅛	105⅛
3	Cmw'l Ed 5 '53 A	103	103	103
22	Comw'l Ed 4½ '56C	97½	96½	97
5	Comw'l Ed 4½ '57D	96½	96	96½
1	Comw'l Ed 4½ '60E	97½	97½	97½
38	Comw'l Ed 4 '81F	87¼	86⅝	87¼
10	Comw'l Ed 5½ '62G	104½	104⅜	104½
10	Comw'l Sub 5½ '48A	81	80	81
12	Commun P&L 5 '57	51½	50½	50½
1	Conn L&P 5½ '54B	108½	108½	108½
13	Conn Riv P 5 '52A	100	99¾	100
2	ConGEL&PB4½ '70H	105½	105¼	105½
20	Con GEL&PBa4 '81	99⅝	99¼	99¼
1	Con G Balt 5 '39	105½	105½	105½
8	Con Gas Ut 6 '43A	43	42⅝	42⅝
5	Consum P 5 '36	105⅝	105⅝	105⅝
3	Consum P 4½ '58	102¼	102¼	102¼
34	Cont G&E 5 '58A	54	53	53½
11	Cont Oil 5½ '37	100¼	100¼	100¼
1	Cosg Me'anC6½'45A	7⅝	7⅝	7⅝
5	Crane Co 5 '40	87⅛	87⅛	87¼
1	Cudahy P 5½ '37	98¾	98¾	98¾
3	Cudahy P 5 '46	105	105	105
8	Cumb CP&L 4½ '56	87¾	87¾	87¾
	D			
8	Dallas P&L 6 '49A	106½	106⅝	106½
5	Dayton P&L 5 '41	105	105	105
3	Del El Pow 5½ '59	84⅛	84⅛	84⅛
1	Denver G&E 5 '49	100	100	100
7	Derby G&E 5 '46	79⅞	79⅛	79⅛
6	Det C Gas 6 '47A	94½	94½	94½
6	Det C Gas 5 '50B	83⅜	83¼	83¼
2	Det Int Br 6½ '52	6	6	6
1	Dix Gulf G 6½ '37A	91	91	91
1	Det Int Br 7 '52ctf	1½	1½	1½
	E			
1	Ed El Ill 5 '35	102	102	102
5	Ed El Ill 5 '34	102½	102¼	102½
44	Elec P&L 5 2030	49	48	49
18	Emp O&R 5½ '42	48	47	47
9	Erie Ltg 5 '67	32⅞	32⅛	32¾
	F			
3	Fstone Cot M 5 '48	89	89	89
7	Fstone Tire 5 '42	92	91½	91½
7	Fisk Rub 5½ '31	55½	55½	55½
9	Fla P&L 5 '54	67	66½	66¾
	G			
1	Gary E&G 5 '34A	58	58	58
1	Gatin P 5 '56	76½	76½	76½
11	Gatin P 6 '41	67¼	67	67
1	Gen Mot Ac 5 '35	103½	103½	103½
5	Gen Pub S 5 '53	69	69	69
5	Gen Pub Ut 6½ '56	34	33½	33½
2	Gen W Wk 5 '43A	54	53	54
2	Gen Vend 6 '37	6½	6½	6½
24	Geo Pow 5 '67	78	77	77
2	Gillette 5 '40	95	95	95
31	Glen Ald Coal 4 '65	63	62½	63
1	Glidden Co 5½ '35	92	92	92
7	†Gobel (A) 6½ '35A	84¾	84	84¾
4	Grand Trunk 4 '50	68	68	68
1	Grand Trunk6½ '36	101	101	101
4	Great Nor P 5 '35	100¼	100¼	100¼
3	†Guard Inv 5 '48A	45	45	45
2	Gulf Oil Pa 5 '47	101½	101¼	101½
2	Gulf Oil Pa 5 '37	102	101⅞	101⅞
7	Gulf St Ut 5 '56A	80	80	80
	H			
3	HackensackWat5 '77A	102	102	102
6	Hall Pr 5½ '47A	67	66	66
1	Hood Rub 7 '36	70	70	70
12	Houst Gulf G 6 '43A	58	57	57
1	Houst L&P 4½ '78D	93½	93½	93½
10	Houst L&P 4½ '81E	93⅞	93¾	93⅞
8	†Hud Bay 6 '35	110	109	110
	I			
28	Ill Cent 4½ '34	78	75½	78
14	Ill P&L 5 '56 C	64½	62½	62¾
4	Ill P&L 5½ '57	54	52½	54
8	Ill P&L 6 '53 A	70½	70	70
11	Ill P&L 5½ '54 B	66	66	66
1	Ind El 6 '47	77	77	77
1	Ind El 6½ '53 B	77	77	77
2	Ind El 5 '51 C	68	67½	68
30	Indapls P&L 5'57A	93	92⅝	93
3	Intercon P 6 '48ww	4	4	4
1	Int P Sec 6½ '55 C	81¼	81¼	81¼
1	Int Salt 5 '51	88	88	88
1	Int Sec Am 5 '47	57	57	57
1	Inters I&S 5½ '46A	64½	64½	64½
5	Inters Pow 6 '52	47	45½	45½
2	Inters Pow 5 '57	55	55	55
1	Inters P S 5 '56 D	68¼	68¼	68¼
3	Ia-Neb L&P 5 '57	79¼	79¼	79¼
3	Ia P&L 4½ '58 A	90¼	90	90
	J			
1	Jacksonv G 5 '42	49	49	49
13	Jer CP&L 4½ '61 C	92	91¾	91¾
	K			
4	Kan P&L 5 '57 B	85¾	85¾	85¾
3	Kop G&C 5½ '50	86⅜	86	86⅜
2	Kop G&C 5 '47	84	84	84
2	Kresge 5 '45 ctf	91¾	91	91¾
	L			
1	Laclede G 5½ '35	75½	75½	75½
3	Leh P S 6 2026 A	82⅞	82½	82⅞
2	Lex Util 5 '52	72	70¼	70¼
6	Lib McN & L 5 '42	68	67½	67½
2	L Ang G&E 5½ '43F	102	102	102
15	L Ang G&E 5 '61	100¼	100	100¼
1	LouG&EKy 4½ '61C	97½	97½	97½
	M			
27	ManitobaP 5½ '51A	41½	40	40½
1	Mass Gas 5½ '46	89	89	89
5	Mass Gas 5 '55	85⅜	85	85⅜
1	Memphis P&L 5 '48	99	99	99
5	Metro Ed 5 '62 F	88½	88	88½
2	Midwest Ut 5'35 ctf	14	14	14
1	Milw G Lt 4½ '67	102	102	102
8	Minn P & L 4½ '78	74¼	74⅛	74¼
1	Miss P & L Co 5 '57	72	72	72
4	Miss Pow 5 '55	65	64⅛	65
1	Miss Riv P 5 '51	103¾	103⅜	103¾
1	Mo P&Lt 5½ '55 A	93	93	93
1	Monon WP 5½ '53B	74½	72¾	74½
15	Mont LH&P 5 '51 A	99½	99¼	99½
1	Mont LH&P 5 '70 B	98½	98½	98½
2	Munson S S 6½ '37	20	20	20
	N			
5	Narragansett 5 '57	102½	102⅛	102⅛
3	Nat P&L 6 2026 A	78	78	78
3	Nat P&L 6 2030 B	65⅞	65⅞	65⅞
6	Nat Pub S 5 '78 ctf	16⅛	15½	15½
1	Nebr Pow 6 2022 A	92	92	92
3	Nebr P 4½ '81	101	101	101
1	Neisner Bro 6 '48	46	46	46
15	Nevada Cal E 5 '56	65¾	65¼	65¾
5	New Amst Gas 5 '48	99½	99	99½
19	N Eng G&E 5 '50	53⅛	52¼	52¾
2	N Eng G&E 5 '48	52⅜	52¼	52⅜
24	N Eng G&E 5 '47	52⅛	51	51⅜
14	N Eng Pow 5½ '54	67⅛	66	66⅛
6	N Eng Pow 5 '48	65½	64⅛	64⅛
1	N Orl P S 6 '49 A	38⅛	38⅛	38⅛
1	NY&West Lt 5 '54	103	103	103
5	NY&W Lt 4 2004	94¼	94¼	94¼
5	†NY Fgn 5½ '48	82	82	82
10	NY Pa&Oh 4½ '35	98½	98½	98½
5	NY P&Lt 4½ '67	94⅞	94½	94½
3	NY St E&G 4½ '80	77¾	77¼	77¼
2	NY St G&E 5½ '62	88½	88⅛	88⅛
2	Niag Fall P 5 '59 A	104½	104½	104½
1	Nor Am L&P 5 '35	94	94	94
12	NorAmL&P 5½ '56A	42¾	42½	42½
2	Nor Ind G&E 6 '52	93	93	93
1	Nor Ind P S 5 '69	77¼	77¾	77¼
5	N Oh P&L 5½ '51	99	99	99
2	Nor State P 4½ '61	92¼	92	92
1	Northw El 6 '35	87	87	87
4	Northw P 6 '60 ctf	15	15	15
	O			
1	Ogden Gas 5 '45	96	96	96
3	Ohio Edis 5 '60	92	91¾	92
2	Ohio Pow 5 '52 B	102¾	102¾	102¾
7	Ohio P 4½ '56 D	99	98¼	98⅛
2	Ohio P S 5½ '61 E	85	84	85
4	Ohio P S 5 '54 D	82	82	82
7	Okla G & E 5 '50	87¾	87½	87½
2	Okla P&Wat 5 '48 A	55	55	55
	P			
1	Peo G&E 4½ '60 F	98⅛	97½	98⅛
32	†Pac G&E 4½ '60F	98⅛	97½	98⅛
9	Pac G&E 5½ '52 C	104¾	104¾	104¾
13	Pac P&L 5 '55	62¾	61½	62¼
15	Pac W Oil 6½ '43	76⅝	74½	76½
11	Pen C P&L 4½ '77	74⅞	74	74½
5	Pen Oh Ed 5½ '59B	66	65¼	66
2	Pen Oh P&L5½ '54A	99	99	99
8	Pen Pow 5 '56	102	102	102
5	Pen Wat&P 5 '40	106	105½	106
17	Pen W&P 4½ '68 B	100⅜	100¼	100¼
9	Peo Gas L&C 6 '57C	101	100½	100¾
73	Phila El P 5½ '72	107	106½	106½
1	PhilSub G&E 4½'57	104	104	104
15	Pied El 6½ '60A	72¼	70¼	72¼
2	Pied N Ry 5 '54 A	78	78	78
11	Pitts Coal Co 6 '49	95	94¾	95
5	Potomc El P 5 '36	104	104	104
1	Potomc Ed 5 '56 E	90⅝	90⅝	90⅝
1	Potomc Ed 4½ '61F	83½	83½	83½
1	Pub Sv NH 4½'57B	94	94	94
1	P Sv N Ill 4½ '78D	77	77	77
15	P Sv N Ill 5 '56	84	83½	83½
2	P Sv N Ill 4½ '80E	78	77	77
4	P Sv N Ill 4½ '81F	76	76	76
6	P Sv N Ill 6½ '37G	100⅝	100¼	100⅝
3	P Sv N Ill 6½ '52H	95¾	95¾	95¾
4	P Sv N J 6 ctfs	112	112	112
1	P Sv Okla 5 '57 D	76	76	76
8	P Sv Subs 5½'49A	63½	62	62
16	Pug Sd P&L 5½ '49	64	63	64
11	Pug Sd 5 '50C	59	58¼	59

Sales in hundreds.		High	Low	Close
12	Pug Sd P&L 4½ '50D	56½	55¼	56⅝
	Q			
12	Quebec Pow 5 '68 A	91	91	91
1	QueensBo G 5½ '52A	81	81	81
	R			
8	Rep Gas 6 '45 A cod	22¼	22¼	22¼
6	Roch Ry&Lt 5 '54	106	105¾	106
1	Ryerson & S 5 '43	95	95	95
	S			
1	St L Gas & C 6 '47	9½	9½	9½
2	SanJoa L&P 5'57D	91¼	91¼	91¼
3	Scripps 5½ '43	68¾	68¾	68¾
4	Seattle Lt 5 '49	43½	43½	43½
4	ShawW&P 4½ '67A	72	72	72
6	ShawW&P 4½ '70D	71	71	70½
1	Shaw W&P 5 '70C	81	81	81
3	Shef Stl 5½ '48	88	88	88
7	S E P&L 6 2025 A	70⅞	70¼	70¼
1	Sou Car Pow 5 '57	71½	71½	71½
3	So Cal Ed 5 '51	103½	103¼	103½
1	So Cal Ed 5 '52	103½	103¼	103½
8	So Cal Ed 5 '52	103¾	103	103
2	So Cal Gas 5 '37	89⅝	89⅝	89⅝
4	South Nat G 6 '44	62½	62½	62½
1	So W Dal 6½'38 ww	7	7	7
6	SW L&P 5 '57 A	73	72	73
1	SW Nat G 6 '45	33	33	33
1	Staley Mfg 6 '42	91½	91⅛	91½
3	Stand G&E 6 '35	65¾	65	65
15	Stand G&E 6'35 cvt	65	65	65
5	Stand G & E 6 '51	52	51½	51½
5	Stand G & E 6 '66	49⅝	49⅝	49¾
6	Stand P & L 6 '57	47¼	47¼	47¼
1	Stand Tel 5½ '43	16⅝	16⅜	16⅝
6	Sun Oil 5 '34	102	102	102
3	Sun Pipe Line 5 '40	100	99¾	100
5	Superpow Ill 4½ '70	78	77	77
1	Superpow Ill 4½ '68	76	76	78
17	Swift & Co 5 '40	100¼	100	100
12	Swift & Co 5 '44	105⅛	105	105⅛
	T			
2	Tenn El P 5 '56	74	74	74
12	Tex El S 5 '60	84	84	84
3	Tex P&L 5 '56	87	86¾	86¾
3	Tex P&L 5 '37	101	101	101
3	Tide Wat P 5 '79 A	64	64	64
12	Toledo Ed 5 '62	95	94⅝	95
5	Twin CRT 5½ '52A	31¾	31¼	31¼
	U			
36	Ulen & Co 6 '44 sta	40	39½	39½
7	Union El 4½ '57	99	98⅜	98⅜
45	Un Gulf Cor 5 '50	102	101⅞	101⅞
20	Un L&P 6½ '74	54½	53	54½
4	Un L&P 6 '75	48	48	48
5	Un L&P 5½ '59	77¾	77¾	77¾
18	Un L&Ry 5½ '52	53⅝	52	52
13	Un L&Ry 6 '52 A	82	80¾	81
1	U S Rub 6½ '35	86	86	86
4	U S Rub 6½ '40	70¼	70¼	70¼
2	Utah P&L 6 2022 A	65	65	65
	V			
1	Va El&P 5 '55 A	99⅞	99⅞	99⅞
3	Va P S 5½ '46 A	71¾	71¾	71¾
3	Va P S 5 '50 B	69	67¾	69
	W			
2	Wash Gas Lt 5 '58	87¾	87¾	87¾
1	Wash Wat P 5 '60	98	98	98
1	West News Del 6'44	30	30	30
8	West Tex Ut 5'57A	56	55	55
2	Wis El P 5 '54 A	102⅛	102⅛	102⅛
3	Wis P S 6 '52 A	93	91	91
2	Wis P&L 5 '56 E	77	77	77
	Y			
2	York Rys 5 '37	90	90	90
	FOREIGN BONDS.			
1	Ag Mtg Bk 7 '46	35	35	35
2	Ag Mtg Bk 7 '47	31	31	31
1	Buenos A Pr 7 '52	35	35	35
3	BuenosA Pr 7'52stp	35¼	35¼	35¼
3	Cent Bk Ger 6 '52A	32	32	32
9	Cent Bk Ger 6 '51B	55	54	54¾
1	Chile Mtg Bk 6 '31	11	11	11
18	Com Pvt Bk 5½ '37	48¼	47½	47⅝
2	Cuban Tel 7½ '41A	78	78	78
5	Danish Con 5½ '55	77	76¾	77
2	Europ El 6½ '65	74⅝	74⅝	74⅝
4	Fin Ind Bk 7 '44	90½	90	90
5	Fin R M Bk 6 '61	69	69	69
29	Ger C Mun 7 '47	37½	36¼	37
52	Ger C Mun 6 '47	41	38¾	39
3	Gesfuerel 6 '53	47¼	46¾	47¼
5	Hamburg El 7 '35	77½	77	77
5	Hanover City 7 '39	48¼	48¼	48¼
1	It Sup P 6 '63 A	66	66	66
5	Msfeld M&S 7 '41	50	50	50
16	Maranhao Br 7 '58	20	19	19
1	Nippon E P 6½ '53	66½	66½	66½
2	Parana Brazil 7 '58	12	12	12
3	Pomerania El 6 '53	36⅜	36¼	36⅜
5	Prussia El 6 '54	60¼	60	60¼
5	Rio de Jan 6½ '59	17½	17½	17½
3	Ruhr G 6½ '53 A	43	42½	42½
1	Russ 6½ ctf NC '19	4	4	4
1	Russ 5½ '21	4½	4½	4½
2	Santiago Chile 7 '49	10	9¾	10
1	Santiago Chile 7 '61	9	9	9
5	Saxon P Wks 6 '37	39	39	39
11	Stinnes 7 '36	36¼	36	36
2	Terni El 6½ '53	74	74	74
3	Un Ind 6½ '41	56	55¼	55¼
4	Un Ind 6 '45	56	55¼	55¼

†Officially listed on application by the corporation.

Other securities are admitted to dealing as "unlisted," on application of a regular member and approval by the listing committee.

XD—Ex dividend. EX—First sale since ex dividend date or dates. XR—Ex rights. (a) Plus extra or extras. (b) Including extra or extras. (d) Payable in scrip. (e) Paid last year. (f) Payable in stock. (g) Paid so far this year. (h) Cash or stock. (m) Also extra cash or stock dividend paid since Jan. 1. (ur) Under rule. (ww) With warrants. (xw) Without warrants.

Good Weather Helps Trade In Montreal

Montreal, Aug. 8 (Spl.).—Ideal summer weather forced retail merchants to replace many lines of seasonable commodities, which had been circumspectly stocked in the regular buying season. Consequently, manufacturers and jobbers participated in an activity that was unusually extended. Country districts had been proportionately behind the cities in sales development, but as summer produce became marketable, the manifested improvement added much to the growth of general prosperity.

Intermittent spells of intense heat favored the movement of light apparel for men and women, and a last-minute exodus of urban-scorched citizens, in search of the cooling breezes of summer resorts, created a demand for miscellaneous goods suitable for such occasions. Sport footwear, veranda furniture, confectionery, ice cream, beverages, stationery, hosiery, headwear and various paraphernalia essential to holiday making helped materially to raise the total of the average storekeeper's turnover.

Buying in anticipation of fall business was on a fairly liberal basis, and in some instances commitments indicated a conclusion that shortage of certain supplies had been anticipated or that values now available would not be procurable later. Local builders exhibited an interest in future events, which had been nonexistent for months and real estate prospects evinced their fear of ascending prices by taking options for longer periods than are normally accepted. Collections continue fair.

Vancouver.

Business during July was on the decline in nearly all lines, with the price trend still upward. Lumber and shingle orders are steady and a large number of small mills have reopened or commenced. Small logging operations also have been resumed. This has resulted in increased employment in many lines. Mining development is very active, with the more promising districts a veritable beehive of prospectors, and company crews. Summer weather has assisted materially in seasonal disposal of merchandise by retailers, particularly women's apparel, camp supplies and staples.

The salmon pack to date is 102,000 cases, which is 30,000 cases behind last year. Water-borne shipments of lumber from British Columbia this year have been approximately 250,000,000 feet, and, including Coast States, show an increase of 13.4 per cent.

Bank clearings for the past week were up $4,000,000 over those for the corresponding week of last year. Grain shipments to date this year total 95,603,433 bushels, larger by 13,999,233 bushels than a year ago. Railways have 870,070 bushels moving west. Collections, in common with improved conditions, are reported good on current requirements, with occasional old accounts being reduced.

Commodities' Upward Trend Halts Suddenly

Weakness of Grain, Cotton, Rubber and Foodstuffs Blamed in Drop.

New York, Aug. 8 (Spl.).—A sudden halt has been brought to the upward trend of advances which for 16 consecutive weeks outnumbered the declines in the Dun & Bradstreet compilation of wholesale quotations. This week the advances stood at exactly the same level as the declines, 38 being recorded for each. While the declines were the same as a week ago, advances were fewer by 5, and 44 below the all-time peak which was established for the week ended July 19. As the summer recession was long overdue, it is surprising that the extent of the decline was not by a wider percentage.

As speculative buying has so far outdistanced actual requirements during the last four months, the present corrective readjustment may be expected to close the gap between these, as the major trends of the markets have not been broken. The weakness of grains, cotton, rubber, nonferrous metals, oils, butter and hops were chiefly responsible for the poorer showing this week, as further price rises were set down for wool, cotton goods, hides, petroleum, coal and drugs.

In the foodstuffs division, there were only 11 advances, while declines rose to 16. The only advance in the grain group was in oats, which now stand at 48 cents, as compared with 28 cents for the same week in 1932.

Grain Prices Drop.

The sharpest decline was in malting barley, which was off nearly 5 cents, but the present quotation of 81⅛ cents is more than twice that of a year ago. The recession in corn and rye was only fractional, but wheat was off more than a cent, dropping to $1.06⅛; last year at this time it was selling at 65⅛ cents. The other declines in foodstuffs were accounted for by coffee, butter, hops, spices and onions.

Spring patents was the sole item in the flour group to advance, the current quotation standing at $7, as compared with $4.15 a year ago. Winter soft straights and fancy Minneapolis family flour both are nearly double last year's level. Dried fruits went higher, particularly apricots and prunes.

With the exception of hogs, which were off slightly, the provision group made a sharp recovery, particularly beef steers, mess pork, lambs, and short ribs. Even with the mark-up, beef steers still are more than $3 below the price quoted a year ago. Hams and tallow were fractionally lower. Long Island potatoes and cabbage contributed the chief strength to the vegetable list.

Leather Prices Strong.

There has been no weakening in the price structure of hides and leather. Out of ten items in the hide list, four were advanced, bringing No. 1 kip nearly four times and Chicago City calfskins more than three times above the comparative figures of 1932. Tanners now are not buying to any extent, and the trade generally is waiting for the week-to-week take to accumulate.

Large tanners are not disposed to anticipate requirements too far ahead at a time when the industrial code is being formulated. In the meanwhile, shoe manufacturers continue to operate at a good rate and are drawing constantly on the market for supplies. Leather quotations continued firm at the previous week's level.

While the decline in cotton was reflected in the weakness of burlap, hemp and jute, prices of cotton goods were all firm to higher. The most outstanding increase was recorded for wide sheetings, which jumped up 4 cents, bringing the new quotations to 50 cents, as compared with 32 cents a year ago. Brown sheetings, bleached sheetings, standard print and print cloths were all included in the upward revisions. Japan silk receded abruptly from the position of a week ago.

Wool Prices Higher.

The small stocks in the hands of the leading dealers in the New England States and the fact that the new clip in the West mostly is out of grower's hands forced wool prices still higher. The increase in the average of 25 quotations this week amounted to 1.04 cents, bringing it to 53 cents a pound, more than double the 23.18 cents at which the quotation stood last year.

Over 80 per cent of the domestic clip has been sold or consigned by growers, while it is estimated that about 40 per cent of the entire shorn clip for 1933 has found its way into the hands of manufacturers. Scourers and combers are so well booked that new work can not be started before the early part of September.

Metal Prices Lower.

The metal division did not make such a good showing as a week ago, because of the recession in some of the nonferrous items. Antimony, copper, tin, and silver all eased to lower levels.

First-of-the-month revisions in coal carried some of the bituminous and anthracite grades above last year's comparative levels, particularly navy standard, high volatile, stove, egg, and nut. The continuous weekly advances in crude petroleum are bringing the price closer to last year's level, the current quotation now standing at $1.73⅝, as compared with $1.79⅞ for the same week in 1932.

Vegetable Oils Low.

Soya-bean was the only one of the vegetable oils to advance, coconut, china wood, corn, and cottonseed being fractionally lower.

The advance in sulphite domestic paper last week failed to hold, and 25 cents of the 75 cents recorded at that time was lost.

The news of heavier stocks in producing centers and the failure of the expected announcement regarding the restriction plans bore heavily on the rubber market, and prices receded a full cent, sinking to 7¾ cents. A year ago the same grade of rubber was selling at 4⅛ cents. Rosin "B" and turpentine lost some of the strength that had been accumulated during the last few weeks, but in the drug list advances continued to outnumber the declines.

	This Week	Last Week	Year Ago
Foodstuffs:			
Butter, cream., ex., lb.	21½	23½	20
Cheese, N. Y., Fancy, lb.	20	20	18
Coffee, No. 7 Rio, lb.	7¾	7¾	8⅛
" Santos No. 4, lb.	9	9¼	11
Eggs, nearby fancy doz.	23	23	26½
Flour, patents, 196 lbs.	7.00	6.95	4.15
Fancy minn., family	8.30	8.30	5.20
Potatoes, L. I., 180-lb. sack	3.00	2.40	2.00
Rice, Dom. Long Grain, fancy, lb.	3⅞	3⅞	2⅝
Sugar, fine gran., 100 lbs.	4.70	4.70	4.10
Tea, Formosa, stand., lb.	10	10	10
Provisions:			
Bacon, N. Y., 140 down, lb.	7	7	7½
Beef, steers, best fat, Chic., 100 lbs.	6.00	5.50	9.25
Hams, N. Y., 18-20 lbs., lb.	11¾	12	10¼
Hogs, Chic., 220-250 lb. w'ts., 100 lbs.	4.50	4.55	4.80
Lard, N. Y., M. W., 100 lbs.	6.00	5.70	5.30
Pork, mess, Chic., bbl.	20.50	20.00	20.25
Grain:			
Barley, malting, bu.	81⅛	85¾	40
Corn, No. 2 yellow, bu.	62⅜	63¾	46¼
Oats, No. 3 white, bu.	48	44¼	28
Rye, No. 2, f. o. b., bu.	57⅝	57¾	44¼
Wheat, No. 2, red, bu.	1.06⅛	1.07½	65⅛
Metals:			
Iron, pig, No. 2X, Phil., ton	17.34	17.34	14.34
Steel billets, rerolling, P'gh., ton	26.00	26.00	26.00
Copper, electro, lb.	8¾	9	5¼
Lead, lb.	4.50	4.50	2⅞
Silver, N. Y. (999) fine, oz.	35⅝	37⅞	27
Tin, lb.	44⅞	45⅞	21¼
Zinc, lb.	5.37	5.37	2⅞
Miscellaneous:			
Brown sheetings, st'd., yd.	11½	10½	4⅝
Cloths, print, 38½ in., 64x60, yd.	7½	6¾	3⅛
Hides, Chic., Pack., No. 1, lb.	15	15	5⅛
Hides, cows, hvy. native, lb.	14	14	5
Leath., union backs, t. r., lb.	39	39	24
Rubber, up-river, fine, lb.	10¾	9¾	5¾
Rubber, stand. thick Latex	7¾	8¾	4⅛
Cotton, spot, N. Y. (middling), lb.	10.00	10.55	5.90
Rayon, viscose, 150; 22-32, lb.	1.10	1.10	85

Three Reclamations in West To Cost Total of $700,000,000

New York, Aug. 8 (Spl.).—Three reclamation projects which will effect important changes in the agricultural map of the West and will represent an ultimate investment of approximately $700,000,000 are being launched in Washington, California and Wyoming, the Bank of America comments in a weekly report on far Western business.

Recent Federal approval of the $60,000,000 Washington Grand Coulee Dam and power project is the first step toward completing a reclamation plan which will eventually cost approximately $116,000,000.

Initiating action on another major project, the California State Legislature approved a bill qualifying the first unit of the long contemplated State-wide water conservation plan for Federal aid under the national recovery act.

The bill specifically provides for the creation of a State water authority, which is to proceed on a works program entailing an expenditure of about $160,000,000 on the Kennett Dam and related projects. The complete plan calls for an ultimate expenditure of about $600,000,000.

In Wyoming work is scheduled to begin immediately on the $21,000,000 Casper-Alcova flood control plan recently given Federal approval.

Goods Markets.

New York, Aug. 8 (A.P.).—Moderate trading in cotton goods is being resumed. Prices are a shade under recent top quotations. Silk goods are very quiet in finished and unfinished divisions. Wool goods prices are being revised upward and little new business has developed thus far. Rayon has been sold well for September delivery. Burlap trading is quiet.

Nation Urged To Transform Trade Views

Wallace Tells Cotton Men Creditor Psychology Is Needed Abroad.

Stoneyville, Miss., Aug. 8 (AP).—America's task is to transform as rapidly as possible her foreign trading psychology and national policies from those of a debtor to a creditor nation, Henry A. Wallace, Secretary of Agriculture, said today.

Addressing the Mississippi cotton farmers during annual "Delta Day" at the experiment station here, where cotton seed is bred to bear prolific staple, Mr. Wallace said there was need for them to solidify common purchasing interests with the wheat and pork belt of Iowa and the Middle West.

Broaching war debts and tariff and their effects on the farmer, he said America's unsalable agricultural surplus resulted from the high speed production necessitated by the extraordinary demand from abroad during the World War. The shift back to low gear, he said, can not be made overnight.

Debtor Before War.

"We went into the World War owing other nations $200,000,000 annually in interest account," Secretary Wallace continued.

"We came out of that war with other nations owing us over $500,000,000 annually. Today other nations owe us annually on interest account more than $1,000,000,000.

"Immediately after the war, therefore, we should have begun to alter our pioneer psychology and our national policies from those of a debtor to those of a creditor nation. We should have thought a little more about our customers' purchasing power and a little less about our own producing power. Europe owed us money which in the long run she could repay only in goods and services. If we wanted Europe to pay her debts to us, we should, logically have encouraged her to ship goods here. If the agricultural South and the agricultural Midwest wanted to see those war debts and private debts repaid, then our farmers plainly should have clamored for lower tariffs to let European goods in * * *

Increase of Tariffs.

"Instead we increased our tariffs and stimulated an increase in manufactured exports. And when a creditor nation increases its excess surplus of exports over imports by such devices, there is bound to come a time of most serious trouble.

"The dilemma of a nation trying to go two different directions at the same time was successfully hidden from the American people because from 1921 to 1929 we loaned foreign nations vast sums with which to buy our exports and pay installments on their debt to us. When we stopped loaning, they stopped paying."

Pointing to the agricultural adjustment act as an arm to force down the barriers to international trade, Mr. Wallace declared, "if we are going to insist on payment of the debts we shall have to abandon all hope of a healthy export trade in farm products for a long, long time to come."

Baltimore Markets.

Baltimore, Aug. 8 (A.P.).—APPLES—Bushel baskets, Maryland, Pennsylvania and Virginia, Wealthys, U. S. 1s, 2½-inch minimum, 75@90; 2-inch minimum, 60@65; Dutchess, U. S. 1s, 2½-inch minimum, 85@90; 2¼-inch minimum, 60@75.

CHICKENS—Old, heavy, 13@14. Others unchanged.

CATTLE—Receipts, 100. Market, steady. Bulls—Good to choice, 3.25@3.50; medium to good, 3.00@3.25; fair to medium, 1.75@3.00; plain to fair, 2.50@2.75; common to plain, 2.25@2.50. Steers—Good to choice, 5.50@6.00; medium to good, 5.00@5.50; fair to medium, 4.50@5.00; plain to fair, 4.00@4.50; common to plain, 3.50@4.00. Cows—Good to choice, 3.25@3.50; medium to good, 3.00@3.25; fair to medium, 2.75@3.00; plain to fair, 2.00@2.75; common to plain, 1.25@2.00. Heifers—Good to choice, 4.75@5.00; medium to good, 4.50@4.75; fair to fedium, 4.00@4.50; plain to fair, 3.50@4.00; common to plain, 3.00@3.50. Fresh cows and springers, 30.00@60.00.

SHEEP AND LAMBS—Receipts, 500. Market, higher. Sheep, 50@2.50. Lambs—Good to choice, 8.00@8.75; common to medium, 5.25@6.50.

HOGS—Receipts, 1,000. Market, steady. Lights, 4.65@4.95; medium, 4.95@5.25; heavies, 4.55@5.20; roughs, 2.65@4.15; light pigs, 3.00@3.50; pigs, 4.05@4.25; Western hogs, 10c to 20c higher.

CALVES—Receipts, 100. Market, steady. Good to choice, 6.00@6.60; common to medium, 3.75@5.25.

WHEAT—No. 2 red winter, garlicky, domestic spot and August, 1.00¾; September, 1.00¾.

Richmond Markets

Richmond, Va., Aug. 8 (A.P.).—Fruits and vegetables—Receipts, liberal and market steady at about unchanged prices. String beans scarce and a few choice baskets sold at 1.00, others 50@75 per bushel. Cucumbers, 25@35 bushel; green peppers, 40; few, 50 bushel. Peaches, 75@1.00 on poor stock; good stock, 1.00@1.25 and fancy No. 1 Elbertas a few at 1.50. Green corn on the cob 75@90 per hundred ears as to quality; others unchanged.

BUTTER—Receipts moderate and market steady at 24 per lb. on Virginia creamery packed in pound carton lots, in jobbing lots of 30 lbs. to the case. Packing stock, 10 lb.; country butter mostly sold as packing stock.

EGGS—Receipts moderate and market steady and unchanged.

POULTRY—Receipts light, market slow and steady; quoting Leghorn hens, 7@8, most 8 per lb.; colored hens, average run, 10@11 per lb.; few heavy fancy Rocks, 12 per lb. Chickens, broilers and fryers steady, bulk sales on Leghorn kinds at 10@12, reds, 11@14; few at 15; Rocks, bulk, 15@16; few fancy in a small way, 17 per lb. Guineas, 25 each. Turkeys, toms, 8@10; hens, 11@12 per lb. Ducks, 8@11 per lb.

HOGS—Receipts light; indications market unchanged at 4.75 top paid for choice butcher stock.

CATTLE—Receipts moderate and market steady. Practical veal, top, 5.00; few choice at 5.50; cows, steady, 1.00@2.00 on canner kinds, common and medium kinds, 2.25@2.75; good cows, 3.00 and choice quotable to 3.50 top. Average run bologna bulls, 2.50@2.75; good kinds, 3.00, and choice, fat, young kinds top, 3.50. Heifers quotable 3.50@5.25, and steers 3.00@6.00 as to grade and quality.

SHEEP—Receipts light, market steady; quoting ewes, 1.00@2.50 as to quality; lambs from 3.00@5.00 on common kinds, good lambs, 5.00@6.25 and choice, 6.50@7.00 per hundred lbs. live weight.

Wool—Receipts light and market steady, local dealers paying 26 per lb. for western Virginia fleeces free from burr and sand.

New York Produce.

New York, Aug. 8 (A.P.).—EGGS—Receipts, 31,833; irregular; mixed colors, standards and commercial standards, 15@17; mediums, 39 lbs., 11½@12¼; white eggs, selection and premium marks, 24½@26½; nearby and Midwestern hennery, exchange specials, 21½@24; nearby and Midwestern exchange standards, 20@21; marked mediums, 20@21; other whites and all browns, unchanged.

POULTRY—Dressed: Steady to firm; ducks, fresh, 11@14; frozen, 14½@15. Alive: Steady; fowls, freight and express, 10@15; ducks, express, 14; other grades, unchanged.

BUTTER—Receipts, 20,320; weaker; creamery, higher than extra, 20¾@21½; extra (92 score), 20½; first (87-91 scores), 18½@20¼; seconds, 17¾@18½; centralized (90 score), 20; packing stock, current make No. 1, 14; No. 2, 13.

CHEESE—Receipts, 397,985; firm; unchanged.

Raw sugar was quiet today, and as no sales were reported spot prices were unchanged at 3.45.

The news of political unsettlement in Cuba failed to create any increased demand from refiners, who were still inclined to hold off.

At the same time offerings were light, with both buyers and sellers inclined to await further developments.

Futures displayed a steadier tone early as if influenced by the Cuban situation, but weakened later under liquidation through commission houses, with final prices 1 to 2 points net lower. Sales, 11,150 tons.

The market was steady during the forenoon on covering and a little trade buying. In the early afternoon prices sold off 3 to 5 points from the best. Stop orders were uncovered on the break, but after their execution the market rallied partially, closing 1 to 2 points above the lowest.

Refined was unchanged except that second hands were offered at further concessions, some being reported as low as 4.50. Refiners list quotations were 4.70 for fine granulated.

COFFEE—Spot, quiet; Rio No. 7, 7½; Santos No. 4, 8¾. Rio futures closed steady; Sales, 2,000 bags; *September, 5.78; *December, 6.00; *March, 6.09; *May, 6.15; July, 6.18. Santos futures, steady; sales, 5,000 bags; September, *7.95; *December, 8.15; March, 8.23; *May, 8.28; *July, 8.33.

*Nominal.

Chicago Live Stock.

Chicago, Aug. 8 (A.P.) (U. S. Dept. of Agr.).—HOGS—Receipts, 15,000, including 4,000 direct; closed mostly steady to 10 higher; heavies weak to 10 lower; 200 to 250 pounds, 4.40@4.50; top, 4.50; 260 to 350 pounds, 3.85@4.40; 140 to 190 pounds, 3.75@4.40; pigs, 3.25 downward; packing sows, 3.25@3.65; shippers, 2,000; estimated holdover 5,000. Light light, good and choice 140 to 160 pounds, 3.50@4.25; light weight 160 to 200 pounds, 4.00@4.50; medium weight 200 to 250 pounds, 4.35@4.50; heavy weight 250 to 350 pounds, 3.85@4.40; packing sows, medium and good, 275 to 550 pounds, 3.00@3.80; pigs, good and choice 100 to 130 pounds, 2.75@3.50.

CATTLE—Receipts, 6,000; calves, 2,000. Better grade medium weight and weighty steers unevenly weak to 25 lower; mostly 10 to 15 off, but very dull at decline; liberal supply unsold at noon; crop including liberal holdover from Monday; altogether too large for trade requirements; light steers and yearlings steady; all cows very dull and weak; but light heifer and mixed yearlings firm; best long yearling steers, 7.25; weighty steers, 6.85; heifer yearlings 6.25; bulk fat steers 6.50 down; slaughter cattle and vealers: Steers, good and choice, 550 to 900 pounds, 5.50@7.00; 900 to 1,100 pounds, 5.50@7.25; 1,100 to 1,300 pounds, 5.50@7.25; 1,300 to 1,500 pounds, 5.50@7.25, common and medium, 550 to 1,300 pounds, 3.00@5.50; heifers, good and choice, 550 to 750 pounds, 4.75@6.40; common and medium, 2.75@5.00; cows, good, 3.50@4.75; common and medium, 2.40@3.50; low cutter and cutter, 1.50@2.40; bulls (yearlings excluded), good (beef), 3.25@4.00; cutter, common and medium, 2.25@3.50; vealers, good and choice, 6.00@7.00; medium, 5.00@6.00; cull and common, 3.50@5.00; stocker and feeder cattle, steers, good and choice, 500 to 1,050 pounds, 4.50@5.50; common and medium, 3.00@4.50.

SHEEP AND LAMBS—Receipts, 7,000; lambs closing active 25 to 50 higher; full advance apparent on most late sales; good to choice natives, 7.75@8.25; top paid by all interests; merely good Westerns, 8.00@8.15; lambs, 90 pounds down, good and choice, 7.00@8.40; common and medium, 4.25@7.25; ewes, 90 to 150 pounds, good and choice, 1.25@3.00; all weights, common and medium, 1.00@2.00.

Metal Market.

New York, Aug. 8 (A.P.).—COPPER—Steady: electrolytic, spot and future, 9.
TIN—Quiet: spot and nearby, 44.62; future, 44.87.
IRON—Steady, unchanged.
LEAD—Dull: spot New York, 4.50; East St. Louis, 4.35.
ZINC—Quiet: East St. Louis, spot and future, 5.00.
ANTIMONY—Spot, 7.50.

Goodyear Tire Half-Year Gain Is $560,951

Western Auto Supply Votes 50-Cent Dividend on Common Shares.

Akron, Ohio, Aug. 8 (AP).—Profit of $560,951 for the six months ended June 30 was announced today by Goodyear Tire & Rubber Co.

Net sales for the period were $51,481,898.45, which compares with $68,953,760 for the first six months of 1932.

New York, Aug. 8 (AP).—Quarterly dividends of 50 cents each on the Class "A" and Class "B" common stocks of the Western Auto Supply Co. were announced today. Three months ago 25 cents was paid on each class of stock. The dividends are payable September 1, to stock of record August 19.

The Commercial Investment Trust Corporation, in its report for the six months ended June 30 last, shows net profits amounting to $2,799,582. After allowing for dividends on the first preferred and serial preference stock, earnings were equivalent to $1.12 per share on the outstanding common stock. This compares with net profits of $2,947,280 for the first six months of 1932, or $1.03 per share on the outstanding common shares.

The net volume of bills and accounts purchased during the six months totaled $189,800,587, compared with $171,584,776 in the first six months of 1932.

Chicago, Aug. 8 (AP).—Net earnings of the Philadelphia Co., and subsidiaries for the fiscal year ended June 30, 1933, amounted to $20,814,038.78, compared with $24,804,877.13 for the corresponding period in 1932, the company reported today.

The Duquesne Light Co. today announced its earnings as $15,423,626.02 for the fiscal year ended June 30, 1933, as compared with $17,421,726.19 for the same period last year.

The Chicago Steel Tank Co. has received an order from the Pfeiffer Brewing Co., of Detroit, for 70 beer storage tanks, ranging in capacity from 200 to 800 barrels each.

Wall Street Briefs.

New York, Aug. 8.—Insuranshares Certificates, Inc., has acquired 44,539 shares of its own stock from Insuranshares & General Management Co. at $2.50 a share, which was $1.61 below the liquidating value on June 30. The transaction, it is reported, severs the company from its original sponsor, Insuranshares & General Management Co., and its other affiliate, Insuranshares Corporation, of Delaware.

As a step toward refunding the $30,000,000 bonded indebtedness of the City of Miami, Fla., certain funds collected for interest payments have been turned over by the city to the bondholders' protective committee, and will be credited pro rata to bonds deposited with the committee on or before November 10.

Freight business of the Chicago & North Western Railroad during the week ended August 5 continued to show improvement over last year. Total loadings for the week were 23,905 cars against 24,227 in the previous week and 20,592 in the like week a year ago.

Zinc stocks in the hands of American producers dropped 14,784 tons during July, the American Zinc Institute reported today. Stocks on July 31 were 109,140 short tons and 123,924 on July 1. Shipments in July aggregated 45,689 tons and production totaled 30,905 tons. All but 22 tons were shipped to domestic consumers.

Interstate Department Stores July sales declined 3 per cent compared with the like period a year ago, the dollar volume being $1,204,500 and $1,247,161, respectively. June sales were 8 per cent under June, 1932.

Carloadings of all carriers for the week ended August 5 probably will show a slight drop from the previous week in line with the usual seasonal trend, it was indicated today by traffic reports of six roads. The first six roads to report for the week ended August 5 showed on their own lines loadings of 93,342 cars against 96,017 cars in the previous week.

Directors of the Jewel Tea Co. today postponed until August 24 their scheduled meeting for consideration of the October 15 dividend payment. Inability to obtain a quorum caused the postponement.

Carl Bucholtz, general manager of the Virginia Railway, has been named vice president and general manager, it was announced today.

S. H. Kress & Co. July sales amounted to $4,928,805, a 9 per cent increase over the same month a year ago, when sales totaled $4,492,248.

The National Surety Corporation, successor to the National Surety Co., under the rehabilitation act, reported today that its cash position had improved to the extent of $373,242 on June 30, as compared with May 1. Its cash increased to $1,027,246 and the market value of its stock and bonds rose $600,000, to $5,765,533.

For the fourth consecutive month sales of the J. C. Penney Co. in July showed a gain over the comparable period a year ago. Sales rose 18 per cent in July, compared with a like period last year to $13,563,614. The seven months' gain over the comparable period last year was 4 per cent.

Acquisition of the industrial alcohol business of the Rossville Alcohol & Chemical Corporation by the Commercial Solvents Corporation announced some time ago, was effected August 4. H. L. Peffer, chairman of the Rossville Co., said that August 16 has been set as the last date on which Rossville preferred stock holders may make the preferred exchange of $10 in cash and one share of Commercial Solvents stock for each share of Rossville preferred.

Mr. Goldwyn's Elaborate Plans for a Stellar Debut—Young Writers

Anna Sten Has Suitable Film In Zola Story

Successful Authors Under Forty; Sylvia's Sin; Theater Gossip.

By Nelson B. Bell.

A blonde young actress from Soviet Russia, the first player to have been exclusively trained in State screen and stage institutions, made such a huge success last year in the Berlin-produced picturization of "The Brothers Karamazoff," that Samuel Goldwyn was attracted to her, signed her to a contract and took her to Hollywood for an American film career.

The young woman in question was Anna Sten, of whom you may have heard, but, whom, certainly, you have never seen.

Anna Sten has been in Hollywood for fifteen months without ever having made a picture. Within a week or two, however, the cameras and microphones will begin the task of recording her first Hollywood picture, a film version of the great Emile Zola's novel, "Nana," with George Fitzmaurice directing.

An explanation of those fifteen apparently idle months Mr. Goldwyn feels to be in order. But he offers no apology. Rather than reflecting lack of planning on his part, he says that the year and a quarter represents the most careful kind of preparation. And rather than idleness for Anna, this long period has meant the most difficult kind of work.

The discovery of "Nana" as a suitable vehicle for Miss Sten was in itself a task of major proportions. Anna is strictly a European—an earthy, feline type. She is not a langorous and sinister "other woman," nor is she a romantic ingenue. A role that would precisely dovetail with her talents necessarily would be a rare one; one to illuminate her unusual personality would be rarer still.

The story markets of the world had to be canvassed, carefully, slowly, patiently. Story after story arrived at the Goldwyn offices and one by one were discarded as the search went on month after month. Various story ideas were developed and treatments prepared on 20 plays and novels.

Edwin Justus Mayer and Leo Birinski finally brought to a very bright modern life the celebrated Zola story of "Nana." Goldwyn hailed this as the end of his protracted quest.

Had to Learn English.

While the story hunt was on Anna was continuously and variously occupied. She arrived in America without a word of English in her vocabulary. Expert instructors spent two hours each morning and two hours each afternoon teaching her English—not the American street speech, but the carefully modulated, fluid speech of the international theater. She wasn't taught to mouth words, to recite from memory, to read meaningless lines. Each word had to have a meaning and its proper inflection. Once she had mastered the new tongue, it quickly became sonorous and golden in the quiet way in which Anna speaks.

Then there was the business of assimilating American life, manners, colloquialisms. Goldwyn arranged for her to see American pictures three times a week. Instead of having a Russian cook for her household, she secured an American one. She isn't the smooth and polished sophisticate that Hollywood knows as a picture actress. She was taught to do what the film dollies do naturally, without thinking, in clothes and carriage. She had to adapt Hollywood elegance and glamor to her own nature and personality.

Goldwyn felt that, in preparing her for the screen, he wanted to know everything about her before she began her first picture. He couldn't afford to wait until her third or fourth picture to learn the secret of how best to photograph her or how to record her voice.

Scores of Tests.

Fifty-one tests of Anna Sten have been made. Some were for acting, for dramatic effect. She made a scene from Sidney Howard's "They Knew What They Wanted," and she did another from "Mati Hari." She liked cameo bits from Oscar Wilde plays, because his peculiar method of italicizing and underscoring words fitted in with her method.

She was photographed for her hair, for her eyes, for street clothes, for costumes in "Nana." Various make-ups were tried under different lightings. A number of cameramen were tested on her to see who would get her best.

In "Nana," she revives the can-can, that famous Paris street dance of the 1870's. Although trained as a dancer in childhood, weeks of hard work were necessary to improvise and execute a modernized version of its high-kicking steps good enough to give it a chance at present-day popularity and favor. Endless research went on for music and for costumes.

She sings, too, in her first picture. Richard Rodgers and Lorenz Hart, two of Broadway's most gifted songsmiths, have written a plaintive ballad in the manner of the period for her. She had to be tested carefully for her singing voice and even for humming, with an orchestra, and with a piano.

It takes time and money. Goldwyn is sure that Anna Sten in "Nana" will be worth the trouble.

All of which will impress many, no doubt, as just another demonstration of productional oSTENtation!

And in This Corner, Doug, Jr.

Which is to say that Douglas Fairbanks, jr., is the principal male player in W. Somerset Maugham's "The Narrow Corner," the screen attraction at the Metropolitan Theater beginning Friday. The alert young fellow at the left is not in the picture!

We have been prating more or less these past few days of players who are doubling on the local screens. While that may not strictly be said of Doris Kenyon, the fact remains that while this charming actress is appearing as Madame de Pompadour with George Arliss in "Voltaire," at the Earle this week, she also is to be seen as one of Richard Dix's leading women in "No Marriage Ties," opening at RKO-Keith's on Friday. Miss Kenyon, by the way, never has been more lovely than she appears through the camera's lens this season.

If you want to win fame as a writer for the screen, you must do so before 40, a survey of the field of noted novelists, playwrights and screen writers of Hollywood has disclosed.

Noel Coward, just turned 33, probably is the champion young writer of the entertainment world. The author of "Cavalcade," "Private Lives," "Bitter Sweet," "The Vortex," and many other plays, Coward recently has sold his production, "Design for Living," to Paramount. This daring treatment of the human triangle will be filmed under the direction of Ernst Lubitsch as one of the year's major pictures. Coward, it is said, has earned approximately $1,000,000 by his writings in the past five years.

John Monk Saunders, author of "The Eagle and the Hawk," wrote the war aviation epic, "Wings," before he was 30. Saunders also is the author of "The Legion of the Condemned," "Dawn Patrol" and "The Last Flight."

Vina Delmar is another youthful prodigy whose works have reached the screen. She wrote "Bad Girl" at the age of 25, and her recent story, "Pick Up," was produced when she was only 30.

Laurence Stallings, author of "The Big Parade" and coauthor of "What Price Glory," was under 35 when he wrote those martial masterpieces.

Mae West, the screen's current sex appeal champion, who writes her own plays and screen stories, was under 30 when she wrote "She Done Him Wrong." She was even younger when she produced "Diamond Lil," "Sex" and "The Constant Sinner."

Gene Fowler, author of "Shoe the Wild Mare," which will be filmed during the coming season, was under 40 when he wrote it, as well as his first novels, "Trumpet in the Dust" and "The Great Mouthpiece," and the screen play, "What Price Hollywood."

Ben Hecht and Charles MacArthur, authors of "The Front Page," were under 40 when they penned that rowdy journalistic drama, and the former was much younger when he started the parade of gangster pictures with "Underworld."

Donald Henderson Clarke, author of "Louis Baretti," "Millie," "The Impatient Virgin" and others, is another former newspaperman who turned novelist successfully before 40. Now he, too, is in Hollywood writing for pictures.

Jeanie MacPherson, author of "The Ten Commandments," hadn't turned two score when she wrote that famous DeMille picture.

Fannie Hurst, author of "Back Street;" Edna Ferber, who concocted "Cimmaron," and Phil Strong, who wrote "State Fair," also were under the age deadline when they turned out those best sellers later transformed to the screen.

Quick, Jeeves, the mirror, while I make sure about that gray hair over the left ear!

Reverting momentarily to "No Marriage Ties," coming to RKO-Keith's on Friday with Richard Dix starred, it would seem that writing four screen hits for a star and directing that same star in four successes would be a fair-sized job for any man, yet that is the feat accomplished by J. Walter Ruben, the director who megaphoned "No Marriage Ties." Previous to this latest task, Ruben had directed Dix in "The Public Defender," "Secret Service" and "The Great Jasper." He has written for the star "The Love Doctor," "Seven Keys to Baldpate," "Lovin' the Ladies" and "Young Donovan's Kid" as screen plays. Quite a chore.

French Leave.

Now comes the Paramount version of Miss Sylvia Sidney's recent defection, reported at the time in this space.

Violating the cherished tradition of the acting profession that a part once begun cannot be abandoned, says Mr. Al Wilkie, of the Paramount publicity department, Sylvia Sidney has become the first actress to walk out of a picture before its completion.

Despite the fact that she received full salary during her recent illness and that the studio merely asked her to remain in Hollywood until she had recovered so that she could finish her work in Maurice Chevalier's new picture for Paramount, "The Way to Love," now two-thirds completed, Miss Sidney prefers to convalesce in Europe.

The picture will have to be remade at an additional cost of more than $100,000.

Mr. Wilkie seems to have forgotten the time Edna Best precipitately decamped from Hollywood in the midst of a picture to join her husband, Herbert Marshall, in New York, leaving the producers high and dry with even less excuse than Miss Sidney can plead.

And, furthermore, it might be pointed out to Mr. Wilkie that the title of his picture is all wrong—from Miss Sidney's point of view.

Instead of "The Way to Love" it obviously should be "The Way to Leave."

Indian Tribesmen Shoot At British Army Plane

Simla, India, Aug. 8 (A.P.).—Efforts of British aviators to bring tribesmen on the northwest frontier to book took a new turn today as a result of an attack by 60 upper Mohmands on a Royal Air Force plane.

The airplane was hit three times, the bullets passing through the wing fabric. The pilots, who were engaging in a reconnaissance tour in the neighborhood of Lakai, on the British side of Khapak Pass, dropped a 20-pound bomb on the tribesmen. Firing ceased subsequently.

Film Tables.

Feature pictures are presented on the following schedules at the theaters named:

RKO-Keith's—"Moonlight and Pretzels," at 11:15 a. m., 1:20, 3:25, 5:30, 7:35 and 9:40 p. m.

Palace—"Another Language," at 11:45 a. m., 1:45, 3:45, 5:45, 7:45 and 9:50 p. m.

Earle—"Voltaire," at 11:15 a. m., 1:55, 4:40, 7:20 and 10:05 p. m. Stage shows at 1, 3:45, 6:25 and 9:10 p. m.

Loew's Fox—"Midnight Club," at 11 a. m., 1:40, 4:30, 7:20 and 10:05 p. m. Stage shows at 12:40, 3:30, 6:20 and 9 p. m.

Columbia—"A Study in Scarlet," at 11 a. m., 12:45, 2:35, 4:20, 6:10, 8 and 9:45 p. m.

Metropolitan—"She Done Him Wrong," at 11:20 a. m., 1:05, 2:50, 4:35, 6:20, 8:05 and 9:50 p. m.

Tivoli—"Storm at Daybreak," at 2:25, 4:15, 6, 7:50 and 9:35 p. m.

Ambassador—"Hold Your Man," at 6:15, 8 and 9:50 p. m.

Blue Plains Is Sorry To Lose Stephenson

Sadness, tempered with joy that he has been identified, prevailed among the 674 residents of the District Home for the Aged yesterday as the news spread that William Michael Stephenson may be leaving soon.

During the almost three months he has been among them, the amnesia victim made himself one of the most popular members of the Blue Plains colony. With his wife, sister and eldest son notified of hif whereabouts, it is likely that he will be called for soon.

The Post yesterday received a telegram from Mrs. Ellen Varley, his sister, in Nashville, Tenn., who lost all trace of her brother three years ago. This was the first message sent here by members of his family.

• BARGAIN FARES
Good on Specified Trains Only — for full information see flyers — consult agents.
All Fares Round Trip

Sunday, August 13
$3.00 PHILADELPHIA
$2.75 WILMINGTON

Every Saturday - Sunday
$1.25 BALTIMORE

Fridays – Saturdays
2 or 3 Day All-Expense Tours
$10.50 and up ATLANTIC CITY According to Hotel selected

Sunday, August 20
$3.00 ATLANTIC CITY

$16.80 NIAGARA FALLS
16-Day Excursions Friday and Saturday August 11, 12

Saturday, August 12
$3.00 WILKES-BARRE SCRANTON

Over Sunday and Labor Day Excursions to
CHICAGO
Leaving Saturday, September 2
$12.50 Ret. September 3 — $16.00 Ret. September 4
SEE THE WORLD'S FAIR – Over Sunday excursion-50-mile sightseeing trip at Chicago, admission to Exposition, lecture sightseeing tour through grounds, transfer to Station, $3.50 additional. For over Labor Day excursion, same features, including night's lodging at hotel, $6.25 additional.

Low Round-Trip Week-End Fares to All Points
PENNSYLVANIA RAILROAD

CHEVY CHASE LAKE
Presents
2 OF THE SEASON'S TREATS
TONIGHT ONLY
Special Added Attraction
JOAN MOSS
Washington's Own Sensational Blues Singer
With Bill Strickland and His Capitolians
10c Admission 10c a dance
FRIDAY NIGHT
Announcement Extraordinary!
Gala One-Night Engagement!
TED BLACK
and His Famous Broadcasting and Recording Orchestra
DANCING 9 TILL 1
Admission 25c 10c a dance

Reach for
a Lucky
–for always
Luckies Please!
LUCKY STRIKE
"IT'S TOASTED"
CIGARETTES
A woman's reason
for liking a man's cigarette
Maybe you'll think I'm a bit inconsistent. Most things I'm fond of are really quite feminine... dainty, frilly frocks—delicate desserts—yes, and delicate compliments, too. To me my cigarette is a personal thing—it touches my lips—so give me one with real character. For some reason or other, I find that whenever I reach for a Lucky, always "Luckies Please". They're as mild and pure as can be—I wonder if "Toasting" isn't the reason after all!
because "It's toasted"
Copyright 1933, The American Tobacco Company.

AMUSEMENTS

Another Smash Hit in Loew's August Parade of Personalities
PALACE Today
THEY'RE AT IT AGAIN!
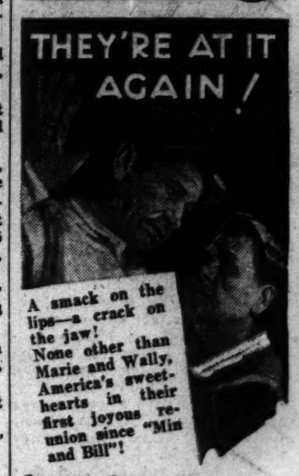
A smack on the lips—a crack on the jaw! None other than Marie and Wally, America's sweethearts in their first joyous reunion since "Min and Bill"!
Marie DRESSLER
Wallace BEERY
TUGBOAT ANNIE (M. G. M.)

Loew's Parade of Personalities
STAGE MILLS BROS. Don REDMAN AND ORCHESTRA IN BIG REVUE
LOEW'S FOX 25¢ TO 1 P.M. CONTINUOUS FROM 10 A.M.
Clive BROOK Alison SKIPWORTH and George RAFT in Paramount's "MIDNIGHT CLUB"
Friday HAROLD ARLEN ORCHESTRA "STORMY WEATHER" Extra: BEN BLUE COMEDIAN

Loew's PALACE 10 to 1 Helen HAYES Robert MONTGOMERY in M-G-M's "ANOTHER LANGUAGE" with LOUISE CLOSSER HALE
Extra: SILLY SYMPHONY in COLOR ANDY CLYDE COMEDY
Marie DRESSLER Wallace BEERY in "TUGBOAT ANNIE"

Loew's COLUMBIA Today SHERLOCK HOLMES features in "A STUDY in SCARLET" with REGINALD OWEN-ANNA MAY WONG 25c to 6 P.M.

Warner Bros. COOL Theatres EARLE
LAST 2 DAYS
GEORGE ARLISS in VOLTAIRE
• ON STAGE •
NICK LUCAS and Others
COMING FRIDAY
WM. POWELL "PRIVATE DETECTIVE 62"
On Stage
VAUGHN DE LEATH
25c TO 1 P. M.

METROPOLITAN
LAST 2 DAYS
MAE WEST in Paramount's "SHE DONE HIM WRONG"
COMING FRIDAY DOUG. FAIRBANKS, Jr. PATRICIA ELLIS "THE NARROW CORNER" By W. Somerset Maugham

BESIDES THE Movie Contract CONTEST AT BIG
FREE ADMISSION GLEN ECHO AMUSEMENT PARK
BALLROOM TONITE SPECIALS GALORE
By Mac-Phil and Band

Conditioned Air—Carefully Cooled
...always a better show at...
RKO KEITH'S 15th at G
A Million Dollars Worth of Talent in a Gorgeous Screen Musical
"MOONLIGHT and PRETZELS"
coming
RICHARD DIX
"No Marriage Ties"

SCHOOLS AND COLLEGES

National University
Fall Term Begins September 25, 1933
SCHOOL OF LAW
School of Economics and Government
Registrar's Office
Open for Registration 9 a. m. to 7 p. m.
818 13th STREET N.W.
Tel. No. 0617.

ABC Oil Burner
A small down-payment will install your Oil Burner now. Nothing more to pay until next fall.
AIR-CONDITIONING EQUIPMENT.
ABC OIL BURNER & ENG. CO., INC.
1725 H St. N.W.
Phone National 2118-4-5-6-7.

The Washington Post

WEDNESDAY AUGUST 9, 1933 Sports

Nats Trounce Yankees, 5 to 1, Behind 5-Hit Pitching of Whitehill

This Morning

With Shirley L. Povich.

Yankee Stadium, Aug. 8.

THEY labeled Monte Weaver "The man who came back" when he dismissed his sore arm the other day and pitched the Nats to a 3-2 victory over Boston, but just how far he has come back will be ascertained with very little further ado tomorrow at Yankee Stadium.

Morose Monte, who is given to worrying over every ailment, be it hang-nail or toe-nail, will be entrusted with the task of pitching the Nats to an even break in what they are calling the crucial series with the Yanks. He never did have much trouble beating the Yanks, but neither did Tommy Loughran have much trouble in beating Johnny Risko until the fourth time they met.

Marse Joe McCarthy, of the Yanks, has Lefty Gomez dusted off and ready to fling at the Nats in the final game, and if Gomez's success against Washington in the past is any measure of his success tomorrow, the Nats will leave town with the even break they wrote Santa for after losing Monday's double-header.

Whitehill Is Praised.

This is beginning to look like piece about pitchers, so just to continue the motif, there is a great deal to be said about Earl Whitehill for the way he yanked the Yanks off their high horse this afternoon with that 5-hit performance that showed the Nats the way to victroy.

Whitehill was in fine form and fettle this afternoon. He had control, among other things, and was sticking that ball in there when he had to and when it was in there, it had reams of stuff written on it. The Nats' defense received only one difficult chance all afternoon, and Goslin turned that into a brilliant one-handed catch in the sixth inning.

Whitehill was working easily out there today. Every hit he yielded wasn't a personal insult as it some times is when the temperamental left-hander has arisen on the wrong side of his couch. On days like that, Whitehill usually starts pumping them in to the plate with disastrous results, but today he was as limber as a sapling, pitching with effortless ease. I seem to recall that he won 13 straight games with the second division Tigers three seasons ago.

McGowan Our Friend.

The Nats got those two runs in the fifth inning today on a reprieve by Hizzoner Bill McGowan when everybody in the park except the umpire thought Buddy Myer had made the third out after Dickey had caught his pop foul back of the screen. But McGowan said the ball hit the screen first, rendering the catch null and void and Myer could go up there and take another swing if he liked. Myer was already on his way to the dugout and the Yankee fielders were coming in from their positions when McGowan made the ruling. Dickey squawked like a stuck pig but, willy nilly, McGowan said Myer could have another rap.

Allen's next pitch was interrupted half way across the plate by Myer's bat and the ball sped on a low trajectory into the right field bleachers for one of the hardest socks Myer ever got in his life. It was slightly second-hand, but the New York papers can put it in the box score under an asterisk if they like.

Runs, Hits and Errors.

Myer's second-hand homer reminds this department of another somewhat similar occurrence in the world series of 1924 between the Nats and the Giants in that exciting seventh and last game at Griffith Stadium. . . . Muddy Ruel hadn't got a hit since the start of the series. . . . It was the twelfth inning . . . Ruel popped up again, as he had popped up in several previous games . . . Catcher Hank Gowdy waited for the ball to come down . . . And tripped over his mask as he was about to make the catch . . . The ball fell safely and on the next pitch Ruel got his first hit of the series . . . a double that put him in position to score when Earl McNeely got that famous "pebble" bounce over Lindstrom's head and won the world series.

Goodman Tops Field At Omaha Qualifying

Omaha, Nebr., Aug. 8 (AP).—Johnny Goodman, United States National open champion, led a field of 12 golfers here today in the 36-hole District qualifying round for the National Amateur tournament to be played at Cincinnati. His score was 139—five under par for the course.

BRAKES
Relined 4 Wheels, Complete
Ford '28 to '33 / Chev. '30 to '32 $4.50
FORD-A BRAKE DRUMS, 89c
Other cars equally low in price. Above prices are complete, including guaranteed high quality material, labor and adjustments.
Open until 10 P. M.
General Brake Service
903 N N.W. Dec. 5483

Six Eliminates Ouimet in Trials

Newton, Mass., Aug. 8 (AP).—Francis Ouimet, Boston veteran, who has held three National golf championships, today was eliminated in the New England sectional qualifying play for the 1933 National Amateur Tournament. Ouimet was forced to play off with three others for the tenth and last place and was beaten by his Woodland Clubmate, Jesse Guilford, another National amateur titlist, at the third extra hole.

Guilford and Ouimet started the play-off with Charles Clare, of Race Brook, Conn., and Peter Petroski, of Highland, Conn. The quartet ended the regular qualifying play with a 36-hole total of 156.

The Connecticut golfers dropped out at the first extra hole, Guilford and Ouimet halved the second and Guilford became the tenth qualifier when he snagged a par 4 on the third extra hole, where Ouimet put his second into a trap, took 2 coming out and finally holed out with a 6.

Both Ouimet and Guilford were semifinalists in last year's National play at Baltimore.

Knight Slams Banovic for Decision

New Yorker Is Floored Twice as 2,000 See Laurel Program.

By Lewis F. Atchison.

JOE BANOVIC'S attempted comeback foundered at Twin City Arena last night, where the New Yorker ran afoul of Joe Knight's deadly left hand and lost the decision in a 10-round bout by a wide margin. A crowd that bordered on 2,000 saw the ranking No. 2 light-heavyweight win six rounds, with four even.

Floored in the fifth round for a count of nine, and again in the sixth for eight, Banovic came up fighting, but he was not equal to the task that confronted him. Putting Bingo Joe on the canvas was like trying to sink a cork. Banovic had the heart, a great fighting heart, but Knight boasted a punishing left, and the left won.

Knight Jolts His Foe.

Knight fought a cool, deliberate fight, waiting for his opponent to come in and belting him with lefts to the body when he did. Knight's widely advertised newly discovered right was much in evidence. He jabbed Banovic with it, preparing the way for a jolting left hook which invariably followed.

Banovic's punches were a trifle low in the early rounds. He was wary and moved slowly and cautiously, but was an easy target for the Southerner. Banovic rallied in the closing rounds, and the last three were his best. In the tenth he opened up a cut over Knight's eye.

Carey Wright came back fighting after being on the floor twice, for counts of nine and no count, to win the nod over Keller Crawford, a tough little battler from the Eastern Shore. Wright had the best of the infighting, but was on the verge of being knocked out when Crawford uncorked his powerful right.

Roy Bailey, Knight's sparring partner, rallied to take a decision over lanky Big Boy Smith, a human skyscraper.

Bailey Gains Decision.

Towering over his opponent with a tremendous advantage in height and reach, Smith showed the fans one of the smoothest left jabs they have seen in a long time. Bailey's infighting, plus some determined glove throwing at long range, turned the score in his favor.

Johnny Larkin punched baby-faced Mickey Ryon around to win an easy decision in a four-rounder, and Sailor Leonard used Kelley O'Neil as a stepping-stone to his first triumph within the squared circle in the opening four.

Leading Hitters

American League.

	G.	A.B.	R.	H.	Ave.
Simmons, Chi.	105	436	69	155	.356
Foxx, Phil.	100	380	89	134	.353
Manush, Wash.	104	450	81	153	.340
Cronin, Wash.	103	413	66	140	.339
Hodapp, Bos.	93	341	44	114	.334

National League.

	G.	A.B.	R.	H.	Ave.
Klein, Phil.	102	408	68	156	.382
V. Davis, Phil.	95	345	34	121	.351
Terry, N. Y.	77	296	46	104	.351
S'merich, Phil.	76	274	41	92	.336
Fullis, Phil.	101	442	68	148	.335

Runs Batted In.

Foxx, Athletics	103
Simmons, White Sox	97
Klein, Phillies	95
Gehrig, Yankees	91
Campbell, Browns	83
Ruth, Yankees	83
Cronin, Nationals	83

Runs.

Gehrig, Yankees	90
Foxx, Athletics	89
Martin, Cardinals	83
Manush, Nationals	81
Ruth, Yankees	78
Swanson, White Sox	76

Hits.

Klein, Phillies	156
Simmons, White Sox	155
Manush, Nationals	153
Fullis, Phillies	148
Appling, White Sox	143

5 From D. C. Qualify for Title Golf

Peacock, Stevinson, McCarthy, Stewart and Lunn Triumph.

Harper, Caldwell Lead Midatlantic Field in Amateur Tryouts.

By Dave Herman.

IN a day of hectic golf that witnessed the collapse of three of the favored stars and saw Old Man Par prove invulnerable, Chandler Harper, of Portsmouth, Va., and Ernie Caldwell, of Baltimore, thundered home with 36-hole scores of 147 each yesterday at Columbia Country Club to tie for medal honors in the sectional trials for the National Amateur championship.

Fighting neck-and-neck down the stretch, Harper, 1932 medalist, and the lanky Caldwell outpaced their nearest pursuer, Roger Peacock, Indian Spring star, by 3 shots to land 2 of the 12 qualifying places allotted the Middle Atlantic section.

Harper knitted together rounds of 76—71, while Caldwell, shooting consistently, wound up with 74—73. The play-off is slated this morning at 10 o'clock.

Third Place to Peacock.

Finishing in third place, Peacock scored 76—74, to set the pace for the five District golfers who won berths. The other four Washington men who earned the right to compete in the national amateur proper, at Cincinnati, beginning September 11, are Miller B. Stevinson, the Columbia warhorse, who galloped around in 75—76—151; Martin F. McCarthy, of Beaver Dam, who staged a stirring comeback, rifling birdies on the twelfth, thirteenth and fourteenth, for a 74 after taking an 80 in the morning; Luther Steward, jr., of Congressional, and Dick Lunn, the big gun from Chevy Chase, who rallied for a grand 74. The last two named had 155's.

Another Virginian, red-haired Charlie Kent, of Richmond, qualified with 155, as did Spencer Overton, bespectacled Baltimore entry, who finished with 154.

The remaining three places were filled by three gents from North Carolina, yes suh. N. E. Edgerton, a cotton warehouse owner from Raleigh, whose 71 set the morning pace, folded up in the afternoon, taking an 81 for a 152 total. He made the grade along with a fellow townsman, Fred Newnham, and Nelson MaCrae, of Wilmington, the latter two having totals of 155.

So, when the day's firing was over, the Nation's Capital qualified five men; North Carolina, three, and Baltimore and Virginia, two each.

There was considerable surprise when Billy Howell, of Richmond, Va., 1931 semifinalist and former Walker Cup star, failed to qualify. He played ragged golf for a 158. The downfall of Harry Pitt, the

Continued on Page 17, Column 2.

Error in Eleventh Wins for Dodgers

Giants Bow, 1-0, as Duel Is Decided Between Benge and Schumacher.

Brooklyn, Aug. 8 (AP).—In a pitchers' battle between Ray Benge and Hal Schumacher, an eleventh-inning error by John Vergez today gave the Brooklyn Dodgers a 1-to-0 decision over the league-leading New York Giants. The defeat reduced the Giants margin over the idle Pirates to three games.

New York.	AB	H	O	A	Brooklyn.	AB	H	O	A
Moore, lf.	5	0	4	0	Boyle, lf.	5	3	3	0
Critz, 2b.	4	1	3	5	Flowers, ss.	3	0	2	6
Terry, 1b.	4	0	9	2	Freder'k, cf.	5	0	5	0
Ott, cf, rf.	3	0	5	1	Hutch'n, rf.	4	2	0	0
O'Doul, rf.	3	1	0	0	†Taylor.	0	0	0	0
Davis, cf.	0	0	0	0	Leslie, 1b.	4	2	16	0
Vergez, 3b.	4	0	0	4	C'nello, 2b.	4	0	2	6
Mancuso, c.	4	0	6	1	Stripp, 3b.	4	1	2	4
Ryan, ss.	4	0	2	1	Lopez, c.	3	0	7	0
Schum'r, p.	4	2	0	1	Benge, p.	4	1	0	1
Totals.	36	3*	30	15	Totals.	36	9	33	17

*None out when winning run scored.
†Ran for Hutcheson in eleventh.

New York	0	0	0	0	0	0	0	0	0	0	0—0
Brooklyn	0	0	0	0	0	0	0	0	0	0	1—1

Run—Taylor. Errors—Vergez, Stripp. Sacrifices—Flowers (2). Double plays—Flowers to Cuccinello to Leslie. Cuccinello to Leslie. Left on bases—New York, 4; Brooklyn, 11. First base on balls—Off Benge, 2; off Schumacher, 4. Struck out—By Benge, 3; by Schumacher, 3. Umpires—Rigler, Stark and Barr. Time of game—Two hours 30 minutes.

Shoots Perfect Score

St. Louis, Aug. 8 (AP).—Shooting in the first junior Columbia round in the national championship archery tournament here today, Miss Anna May King, of Tulsa, Okla., made a perfect score, hitting the target 72 times with 72 arrows. Miss King shot 24 arrows at 40, 30 and 20 yards.

Work of the Nats

	G.	Ab.	R.	H.	2b	3b	Hr.	Sb.	Rbi.	Av.
Manush	104	450	81	153	21	11	3	9	58	.340
Cronin	103	413	66	140	29	9	3	3	84	.339
Burke	20	9	1	3	1	0	0	0	2	.333
Boken	37	92	15	29	5	2	3	0	20	.315
Harris	57	125	25	39	10	1	5	1	31	.312
Kuhel	104	416	64	128	21	7	8	5	70	.308
Goslin	91	371	63	114	26	8	7	3	43	.307
Schulte	96	358	66	110	19	5	5	5	61	.307
Myer	88	339	58	102	17	10	4	4	41	.301
Thomas	28	35	4	10	0	0	0	0	4	.286
Bolton	12	14	2	4	0	0	0	0	1	.286
Bluege	96	340	47	94	10	0	5	4	56	.277
Rice	51	65	15	18	3	3	0	0	10	.277
Whitehill	27	73	7	20	1	1	0	0	10	.274
Sew'll	101	330	45	89	25	4	2	4	44	.263
Berg	26	39	6	9	2	0	1	0	4	.231
Weaver	13	25	5	5	0	0	0	0	0	.200
Kerr	22	36	5	7	1	0	0	0	0	.194
Russell	36	25	3	4	0	0	0	0	2	.160
Crowder	35	71	2	9	0	0	0	0	4	.127
Stewart	28	55	5	6	1	0	0	0	2	.109
Chapman	1	1	0	0	0	0	0	0	0	.000

Pitching.

	G.	H.	BB.	SO.	I.P.	Gs.	Ge.	W.	L.
Burke	20	40	22	20	40 2-3	3	2	3	1
Whitehill	27	176	60	41	183 2-3	26	13	14	6
Crowder	35	214	56	73	204 2-3	24	9	16	8
Weaver	13	87	26	32	74 1-3	11	6	5	3
Russell	36	240	19	53	183 2-3	7	2	8	4
Stewart	28	155	42	50	158 1-3	22	5	8	6
Thomas	28	127	35	29	114	12	2	7	7
Chapman	1	4	1	1	2	1	0	0	0

Action Typical of Alert Defensive Play That Marked Nats' Victory

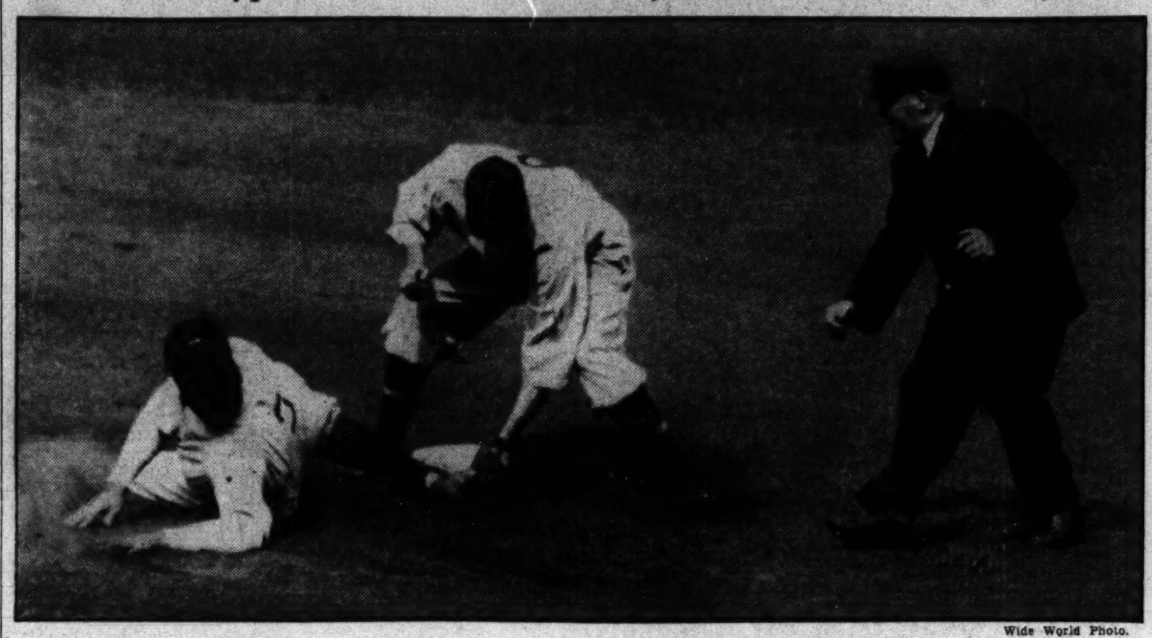

Wide World Photo.

Babe Ruth tried out those ancient legs in a dash for second base in the first inning of yesterday's game. Luke Sewell's peg was on the target. Joe Cronin is shown putting the ball on the Babe, ending his bid for a stolen base.

Al Houghton's 141 Qualifies In P. G. A.

Dutra and Hines Tied for Medal With 138; Burke Fails in Trial.

By Paul Mickelson.

MILWAUKEE, Wis., Aug. 8 (AP).—Leading a par-shelling brigade that shattered all field qualifying records to bits, Mortie Dutra, older brother of the defending title holder, and Jimmy Hines, from the Timber Points Club, New York, came in with sensational finishes today to tie for the National Professional golf championship medal with 36-hole totals of 138 shots.

So furious was the assault over the short but tricky Blue Mound Country Club course that eight players, among them Gene Sarazen, shot sub-par scores, ranging from Dutra's 66, to a half-dozen 68s, and when the shelling ended, a new record low of 146 was required to place among the 31, who will open the struggle for the championship tomorrow against Olin Dutra over the 36-hole match-play route. No play-off for extra positions in the qualifying bracket was necessary.

Burke Among Failures.

Out of the field of 93 starters, only four important figures in the world of professional golf failed to qualify despite the brilliant scoring. Eddie Schultz, who burned up the championship course in sectional try-outs, at Troy, N. Y.; Jimmy Foulis, of Chicago, St. Paul Open champion; Billy Burke, 1931 National Open title holder, and Ralph Guldahl, runner-up in the 1933 National Open, at North Shore, composed the quartet which missed Six other Ryder Cup players made the grade, Burke being the only one to fail.

One shot behind Hines and Dutra

Continued on Page 17, Column 6.

Ace Hudkins Improves But Is Still in Danger

Los Angeles, Aug. 8 (AP).—Ace Hudkins, wounded twice in a cafe disagreement early Sunday, was improving steadily, but still was in a critical condition, Dr. P. S. O'Reilly, his physician, said tonight.

The pugilist has received one blood transfusion since an operation was performed to remove bullets from his right lung and the pelvis. A second transfusion was planned for tomorrow.

"Hudkins is a little bit stronger," said Dr. O'Reilly, "but he still is in a critical condition and must fight a good battle to recover."

How They Stand.

American League.

	W.	L.	Pct.	G.B.
WASHINGTON	65	38	.631	
New York	63	40	.612	2
Philadelphia	51	51	.500	13½
Detroit	52	54	.491	14½
Cleveland	52	57	.477	16
Chicago	48	56	.462	17½
Boston	46	55	.455	18
St. Louis	42	68	.382	26½

Yesterday's Results.

WASHINGTON, 5; New York, 1.
Philadelphia, 7; Boston, 6.
Chicago at St. Louis to be played in a double-header Sunday.
Only games scheduled.

Today's Games.

WASHINGTON at New York.
Boston at Philadelphia.
Others not scheduled.

National League.

	W.	L.	Pct.	G.B.
New York	61	42	.592	
Pittsburgh	59	46	.562	3
Chicago	58	47	.552	4
St. Louis	55	51	.519	7½
Boston	55	51	.519	7½
Philadelphia	44	58	.431	16½
Brooklyn	42	60	.412	18½
Cincinnati	44	63	.411	19

Yesterday's Results.

Chicago, 4; St. Louis, 2.
Brooklyn, 1; New York, 0 (11 innings).
Others not scheduled.

Today's Games.

St. Louis at Chicago.
Philadelphia at Boston.
Others not scheduled.

As You Like It

WASHINGTON.	AB	R	H	O	A	E
Myer, 2b	4	1	1	3	5	0
Goslin, rf	4	1	1	3	0	0
Manush, lf	4	2	2	2	0	0
Cronin, ss	4	0	2	4	5	0
Schulte, cf	4	0	0	3	0	0
Kuhel, 1b	4	0	0	9	0	0
Bluege, 3b	4	0	0	0	0	0
L. Sewell, c	3	0	0	3	1	0
Whitehill, p	3	1	1	0	1	0
Totals	34	5	7	27	12	0

NEW YORK.	AB	R	H	O	A	E
Combs, cf	4	1	1	3	0	0
J. Sewell, 3b	3	0	1	1	2	0
Ruth, rf	4	0	1	3	0	0
Gehrig, 1b	3	0	1	8	0	0
Chapman, lf	4	0	0	4	0	0
Lazzeri, 2b	3	0	0	1	2	0
Dickey, c	3	0	1	3	0	0
Crosetti, ss	3	0	0	3	2	1
Allen, p	2	0	0	1	0	0
*Byrd	0	0	0	0	0	0
Uhle, p	0	0	0	0	0	0
Totals	29	1	5	27	6	1

*Batted for Allen in eighth.

Washington	0	0	0	2	2	0	0	1	0	—5
New York	0	0	0	1	0	0	0	0	0	—1

Runs batted in—Cronin, Schulte, Ruth, Myer (2), Manush. Three-base hit—Dickey. Home runs—Myer, Manush. Double play—Myer to Cronin to Kuhel. Left on bases—New York, 4; Washington, 2. First base on balls—Off Whitehill, 3. Struck out—By Allen, 2; by Whitehill, 3. Hits—Off Allen, 7 in 8 innings; off Uhle, 0 in 1 inning. Losing pitcher—Allen. Umpires—McGowan, Ormsby and Summers. Time of game—One hour 49 minutes.

Cubs Climb Dean, Defeat Cards, 4-2

St. Louis Ace Handicapped by Wrist Injury, But Strikes Out Five.

Chicago, Aug. 8 (AP).—Chicago's Cubs, who last week assisted Dizzy Dean to a new major league record by striking out 17 times, today avenged themselves to the extent of defeating the St. Louis Cardinal ace, 4 to 2, in the opening game of their series.

Handicapped by a wrist injury suffered at Pittsburgh last week, Dean was still able to fan five batsmen, but the Cubs, headed by Kiki Cuyler and Gabby Hartnett, punched the tall righthander for eight hits, one more than the Cardinals were able to collect off Charlie Root.

St. Louis.	AB	H	O	A	Chicago.	AB	H	O	A
Orsatti, cf.	2	0	3	0	English, 3b.	4	1	1	3
Crawf'd, 2b	4	1	2	1	W. Her'n, 2b	3	0	6	4
Martin, 3b.	3	0	0	1	Cuyler, lf.	4	2	1	0
Collins, 1b.	4	3	8	1	F. Her'n, rf.	4	1	0	0
Medwick, lf	4	1	1	0	Demaree, cf	3	1	4	0
Watkins, rf	4	0	0	0	Hartnett, c.	4	2	9	0
O'Farrell, c	4	1	5	2	Grimm, 1b.	4	0	10	0
*Slade	0	0	0	0	Jurges, ss.	1	0	5	3
Du'cher, ss.	3	1	4	4	Root, p.	3	1	0	3
†Allen	1	0	0	0					
Dean, p.	3	0	1	1	Totals.	30	8	27	13
‡Frisch	1	0	0	0					

Totals. 33 7 24 10
*Ran for O'Farrell in ninth.
†Batted for Durocher in ninth.
‡Batted for Dean in ninth.

St. Louis	0	0	0	2	0	0	0	0	0—2
Chicago	0	1	0	0	2	0	0	1	x—4

Runs—Martin, Collins, English, F. Herman, Demaree, Jurges. Error—W. Herman. Runs batted in—Medwick (2), Cuyler (2), Hartnett (2). Two-base hits—Medwick, English, Cuyler, F. Herman. Three-base hit—Hartnett. Double plays—W. Herman to Grimm; English to W. Herman to Grimm. Left on bases—St. Louis, 7; Chicago, 6. First base on balls—Off Dean, 4; off Root, 3. Struck out—By Dean, 5. Umpires—Magerkurth and McGrew.

Vines to Welcome Probe Of Amateur Tennis Status

By Alan Gould
(Associated Press Sports Editor).

NEW YORK, Aug. 8 (AP).—H. Ellsworth Vines, jr., 21-year-old national champion and current storm-center of American tennis, today welcomed an official investigation of his amateur status, growing out of widely circulated reports that the lanky Californian will turn "pro" after the 1933 season.

"I think it is a good idea. It will save me denying rumors every day," Vines told the Associated Press, after being informed that Louis J. Carruthers, chairman of the amateur rule committee of the United States Lawn Tennis Association, had started an investigation, to determine "all the facts" in connection with reputed inducements to Vines to forsake Simon-Pure ranks.

Received One Offer.

Vines explained that the only definite commercial offer he had received involved a proposition to manage a chain of sporting goods stores, with headquarters in New York City. He has no intention of following it up, he added, and insisted he had not talked with any one since returning from Europe about the possibilities of "cashing in" by joining Big Bill Tilden or any other professional enterprise.

While Carruthers did not go into details as to the extent of his fact-finding inquiry or even suggest what action, if any, his committee might consider, it was indicated the U. S. L. T. A. mainly was anxious to clear Vines' status before he tries for his third straight national singles championship in September.

The latest published reports have been specific in suggesting that Vines' prospects of turning "pro" for a considerable money inducement depended upon his showing at Forest Hills against an all-star field, including Fred Perry, Henri Cochet and Jack Crawford, his chief foreign rivals.

"We have the situation with respect to Vines under very serious consideration," Carruthers told the Associated Press. "I have read all the newspaper comment about professional proposals and so-called offers. I also have obtained other information and the amateur rule committee will make a thorough investigation."

Home Run Hitters

(Associated Press.)

Yesterday.

Foxx, Athletics	1
Cochrane, Athletics	1
Cramer, Athletics	1
Myer, Senators	1
Manush, Senators	1

The Leaders.

Foxx, Athletics	32
Ruth, Yankees	26
Berger, Braves	20
Gehrig, Yankees	20
Klein, Phillies	19

League Totals.

American	442
National	312

Foxx Clouts No. 32; Macks Win, 7-6

Cochrane and Cramer Also Hit Homers as Grove Defeats Red Sox.

PHILADELPHIA, Aug. 8 (AP).—Lefty Grove found the Boston Red Sox troublesome today, but managed to hold them in check while his teammates were connecting for extra base blows to give the Athletics a 7-to-6 triumph.

Jimmie Foxx's thirty-second homer and four-base blows by Mickey Cochrane and Doc Cramer accounted for five runs. Cochrane's double in the first and Bob Johnson's two-bagger in the third sent in the remaining scores

For the Red Sox, R. Johnson scored when Rick Ferrell singled in the fourth and Ed Coleman fumbled. Then Ferrell tallied on Marty McManus' safety. In the fifth, Buck Walters and Ferrell hit to send teammates in. Ferrell doubled to send another run home in the seventh, and Tom Oliver singled to score McManus in the eighth.

Grove, appearing for the first time since breaking the Yankees shutout streak won his seventeenth game.

Boston.	AB	H	O	A	Phila.	AB	H	O	A
Werber, ss.	5	1	2	4	Bishop, 2b.	4	2	2	3
Walter, 2b.	5	2	2	0	Cramer, cf.	4	1	2	0
Cooke, lf.	4	0	1	0	Cochrane, c.	4	2	7	0
*Alexander	1	0	0	0	Foxx, 1b.	4	1	10	0
R. J'nson, rf	5	2	3	0	Coleman, rf.	4	2	2	0
Ferrell, c.	5	3	7	0	B. J'nson, lf.	4	1	2	1
Judge, 1b.	4	0	6	0	Higgins, 3b.	3	2	0	1
†Reeds	1	0	0	0	Williams, ss	4	0	2	2
McM'n, 3b	4	2	3	1	Grove, p.	4	0	0	2
Oliver, cf.	4	3	0	0					
Pipgras, p.	1	0	0	0	Totals.	35	11	27	10
R. J'nson, p.	2	0	0	2					
‡Hodapp	1	1	0	0					
Welch, p.	0	0	0	0					
Totals.	42	14	24	7					

*Batted for Cooke in the ninth.
†Batted for Judge in the ninth.
‡Batted for H. Johnson in the eighth.

Boston	0	0	0	2	2	0	1	0	—6
Philadelphia	3	0	2	0	0	2	0	0	x—7

Runs—Werber, Cooke, R. Johnson (2), Farrell, McManus, Bishop, Cramer (2), Cochrane (2), Foxx, Coleman. Errors—Werber, Walter, Coleman, Higgins, Williams (2). Runs batted in—Ferrell (2), McManus, Walter, Oliver, Cochrane (2), Foxx (2), B. Johnson, Cramer (2). Two-base hits—Cochrane, R. Hits—Off Pipgras, 7 in 2 1-3 innings; off H. Johnson, 4 in 4 2-3 innings; off Welch, 0 in 1 inning. Wild pitch—H. Johnson. Losing pitcher—Pipgras. Umpires—Geisel and Moriarty.

Manush and Myer Hit Homers

Shut-out Barely Eludes Southpaw; Lead Is Now 2 Games.

Ruth Hits Into Double Play to End Budding Rally in Ninth.

By Shirley L. Povich
(Sports Editor of The Post)

YANKEE STADIUM, New York, Aug. 8.—The Nats staged a recovery act of their own this afternoon, gave employment to two Yankee pitchers and an extra hitter, restored the scoring power of the home run, and inflated their league lead to two games.

Twenty thousand New York fans, who had seen the Yanks behead the Nats in both ends of a double-header the day before, came back for more this afternoon and stayed to wonder if those first two games of the series weren't all a mistake. The old men of Manhattan were exceedingly feeble against the southpaw pitching of Earl Whitehill and that, among other things, won the ball game for Washington by the ample score of 5 to 1.

Chief among the other things were a home run by Buddy Myer and a home run by Heinie Manush who usurped the Yankees' thunder with a couple of colossal clouts into those right field bleachers that Ruth and Gehrig know so well, but weren't on speaking terms with this afternoon.

With beauteous Mrs. Whitehill in a nearby box cheering hubby on, the temperamental Washington left-hander unfolded a beautiful pitching performance to deflate the haughty Yanks with five hits and make this series look a bit better for the dopesters.

Shut-out Eludes Whitehill.

A shut-out performance eluded Whitehill in the fourth inning when the Yanks scored their lone run on a double play, which is an unprofitable method of scoring, to say the least. Only one other batter reached second base against the left-handed slants of Whitehill.

The Nats won the ball game by the simple expedient of putting two and two together. They scored two in the fourth and two in the fifth and were breezing along with a 4-1 lead when along came Manush in the eighth with a home run to add an entirely superfluous score.

Equally temperamental Johnny Allen had a shade the better of a pitching duel with Whitehill for three innings, when a single by Ruth in the first was the only semblance of a hit off either pitcher, and then the top of the Nats' batting order began blasting the shoots of the Yankee sophomore pitcher.

Goose Goslin rammed a single to center field and then Heinie Manush rammed a single to center field. Joe Cronin rammed a single to center field, just to be different, and Goslin scored.

Crosetti's Throw Helps.

Here, Frank Crosetti entered the scene and the Nats scored another run. Schulte rapped a mild grounder to Crosetti and the shortstop stepped on second to force Cronin. With an easy double-play in sight, Crosetti lost sight of first base and heaved the ball a half mile above Gehrig's head, while Goslin scored from third with the run that shouldn't have counted.

Continued on Page 17, Column 1.

BUY NOW

NRA MEMBER WE DO OUR PART

It is doubtful if you will ever again have the opportunity of getting

SCHLOSS BROS. & CO. Clothes
At Such Tremendous Savings

WORSTEDS, TROPICAL WEIGHTS, Light and Cool $13.85
PURE IRISH LINENS, TRIPLE SHRUNK, Finely Tailored $8.95
SEWANEE SUITINGS, Good Looking, Washable $7.65
SPORT COATS, Blue or Tan Hockanum Flannel $9.85

Shantung Silk Bathrobes, $4.95 *Specially Priced*

Special Purchase of Shirts $1.15 Each
Chantung Broadcloths, Madras and Broadcloths, white, solid colors and neat stripes.

New Patterns of NECKTIES 55c Each—3 for $1.50

Shantung Silk PAJAMAS, $1.95

GOLF HOSE, 87c
Hose for Slacks, 55c
All Wool, Variety of Colors

1331 F Street

MEYERS MENS SHOP

1331 F Street

Biggest Mutuel of Meet Paid When Camp Douglas Wins at Hawthorne at $126

Head Victory Is Credited Long-Shot

Royal Blunder Beaten in Stretch Duel as Monel Gets Show.

I Prevail Wins Feature on Coney Island Card From Inspection.

CHICAGO, Aug. 8 (AP).—The long-shot players had a chance to do some cheering today at Hawthorne when John J. Coughlin's Camp Douglas, a rank outsider, won the Park Ridge purse after a thrilling battle with the Audley Farm's Royal Blunder, and paid the rousing price of $126.62 for $2.

Monel, the odds on favorite, and Hope To Do raced into the stretch of the 6½ furlongs like a team, but weakened, and Camp Douglas and Royal Blunder started their battle to the wire. Wayne Wright, aboard Camp Douglas, using whip and boot, managed to outfinish Earle Pool and Royal Blunder to win by a head. Monel saved the short end of the purse.

The winner, paying the longest price of the meeting, raced the distance in 1:19 1-5.

Prevail Wins at Coney.

Coney Island, Ohio, Aug. 8 (AP).—The program here this afternoon was devoid of any outstanding attraction, but this did not dampen the enthusiasm of the big mid-week crowd which gathered to enjoy the sport.

In the absence of a headliner, the Terrace Park Purse, a 6-furlong dash for 2-year-olds, fourth on the card, served as the chief attraction. Twelve juveniles contested the issue and the winner turned up in A. Dietrich's I Prevail, a son of Busy American and Rose Mist. He was one of the choices and paid $6. Inspection held on determinedly to outstay the fast-closing Betty Wee, a filly from the stables of R. H. Anderson.

Wise Daughter Scores.

Saratoga Race Track, N. Y., Aug. 8 (AP).—The Saratoga Sales Stakes, 5½-furlong dash for 2-year-olds sold at auction here a year ago, attracted eight youngsters to the post here this afternoon and served to show the part fickle fate plays in these annual vendues. F. A. Burton's filly, Wise Daughter, which cost $800 as a yearling and was one of the sensations of the Miami season last winter, proved an easy winner, taking the $1,825 purse by three lengths. The cheaply acquired daughter of Wise Counsellor—Wise Mother has now earned $13,040.

Mrs. Payne Whitney's Black Buddy, sold for $4,000, was second, a length before Mrs. Dodge Sloan's Cavalcade, one that brought $1,200 last August. Mrs. T. J. Lewis' Main Chance, the most costly juvenile in the field at $10,000, wound up a badly beaten last.

Wise Daughter made the good time of 1:06 and paid 9 to 2.

Thistledown Results.

(Associated Press.)

FIRST—Thistledown course; purse, $300; for 2-year-olds; claiming.
Customer, 115 (Sylvester) ... 3.80 2.20 2.40
Disa, 105 (L. Canfield) ... 2.40 2.60
Eva S., 105 (J. Serio) ... 5.00
Corida, Fanny Lou, Midson, Donna Lasseri and Gold Rose also ran. Time, 1:07 3-5.

SECOND—Mile and 40 yards; purse, $300; for maiden 3-year-olds and upward; claiming.
Don Carlos, 108 (R. Cooper) 5.40 3.40 3.00
Basilica, 113 (L. Wilson) ... 6.20 6.20
Our Jewell, 107 (J. Dewain) ... 5.60
Tears, Usurp, Coletown, Clifton's Gem, Fair Just, Chromium, *Hague, *Panapreme and *Time to Fly also ran. Time, 1:47.
*Field.

THIRD—Mile and 40 yards; purse, $300; for 4-year-olds and upward; claiming.
Bonivan, 105 (J. Day) ... 6.00 4.60 3.80
Reform, 110 (C. Dewain) ... 5.20 5.00
Sam Cole, 110 (R. Cooper) ... 5.20
Bag o'Gold, Humdinger, Pave, Grand King, Lady Messenger, French Brigade, *Run Buddy, *Jayee and *Kid o'Kildare also ran. Time, 1:45 4-5.
*Field.

FOURTH—Six furlongs; purse, $300; for 3-year-olds and upward; claiming.
Elegy, 107 (Klein) ... 5.80 4.00 3.20
Thunderdrop, 115 (Osborne) ... 5.80 4.40
One Cent, 109 (Dewain) ... 3.20
Step Pretty, Laknite, Single O., Chianti, Carnival and Topsie H., also ran. Time, 1:15 1-5.

FIFTH—Six furlongs; Towel Importing and Distributing Purse, $300; for 3-year-olds and upward; claiming.
Spero, 96 (Hanka) ... 7.20 3.40 3.40
Odd Star, 106 (Brown) ... 3.20 3.00
Miss Avondale, 101 (Sylvia) ... 3.80
My Idea, Pay Day, Tollie Young, Justa Princess and Western Night also ran. Time, 1:14 3-5.

SIXTH—One and one-sixteenth miles; purse, $300; claiming; 3-year-olds and upward.
Dr. Billy, 107 (Jacobs) ... 4.40 2.80 2.60
Adrian, 113 (Kelley) ... 6.40 4.40
Mad A, 104 (Mills) ... 2.80
Aella, Flying Ambassador, The Dipper, Highland Fling also ran. Time, 1:49 2-5.

SEVENTH—One mile and forty yards; purse, $300; claiming; 4-year-olds and upward.
Crossed Wires, 110 (Myers) 20.80 8.60 4.00
Arrowlike, 104 (Sylvester) ... 2.80 3.20
Skibo, 110 (Hendricks) ... 4.20
Cordon Bleu, Ballinasloe, Travelair, Windflower, The Nile, Oh Yeah, Tiempo also ran. Time, 1:46.

Saratoga Entries.

(Associated Press.)

FIRST RACE—Five and one-half furlongs; purse, $600; the Kentmere; claiming; for 2-year-olds.

1 R. Pinchot ... 120	7 God o' War ... 114
2 Top High ... 110	8 Pot au Mint ... 108
3 Elf Lock ... 109	9 *M. Merriment ... 112
4 †Aunt Flor ... 110	10 *Wise Nat ... 103
5 Sleuth ... 108	11 Hawk Moth ... 109
6 Slipper King ... 120	

SECOND RACE—About 2 miles; purse, $700; the Grand Past Steeplechase; selling; for 4-year-olds and upward.

1 Hat Broom ... 150	4 *Forbis ... 140
2 *Rockdale ... 135	5 Rooney ... 145
3 Sardanesa ... 150	

THIRD RACE—Six furlongs; purse, $600; the Concordia; claiming; for 3-year-olds and upward.

1 Carsono ... 106	7 Seb ... 115
2 War Banner ... 103	8 *Playing On ... 101
3 Aileen C. ... 100	9 Gonspray ... 111
4 Transen ... 103	10 Flying Dragon ... 108
5 Chain ... 108	11 Fly'g Cherokee ... 112
6 True Romance ... 103	

FOURTH RACE—Wilson mile; purse, $2,500 guaranteed; the Mohawk Claiming Stakes; for 3-year-olds.

1 Pompoleon ... 105	7 Eva B. ... 103
2 Cattail ... 108	8 Fingal ... 103
3 Sation ... 111	9 St. Stephen's ... 108
4 Hastipast ... 103	10 Character ... 105
5 How High ... 111	11 Gard. Message ... 105
6 Clarify ... 105	12 Pomposo ... 105

FIFTH RACE—Five and one-half furlongs; purse, $600; the Crown Point; conditions; for 2-year-olds.

1 Vicar ... 113	8 Sergt. Byrne ... 120
2 Salaam ... 115	9 Lawsuit ... 113
3 Black Duck ... 107	10 High Quest ... 110
4 Trumpery ... 113	11 Night Sprite ... 110
5 Soon Over ... 115	12 War Letter ... 113
6 Spy Hill ... 110	13 Sir Ten ... 113
7 Physician ... 113	

SIXTH RACE—Wilson mile; purse, $600; claiming; for 3-year-olds and upward.

1 Euxine ... 105	9 Flam'g Mamie ... 109
2 Kneehigh ... 109	10 *Miss Snow ... 102
3 Puttalong ... 100	11 †Boocap ... 105
4 Billowy Wave ... 102	12 *Primute ... 102
5 Blindish ... 110	13 *Miss Purray ... 102
6 Sabula ... 110	14 *Mam's Choice ... 105
7 Dark Seeker ... 109	15 *Aunt Marsa ... 100
8 Lucky Racket ... 112	

*Apprentice allowance claimed.
†7 lbs. apprentice allowance claimed.
Weather, cloudy; track, good.

Strange as It Seems —By John Hix

For further proof address the author, inclosing a stamped envelope for reply. Reg. U. S. Pat. Off.

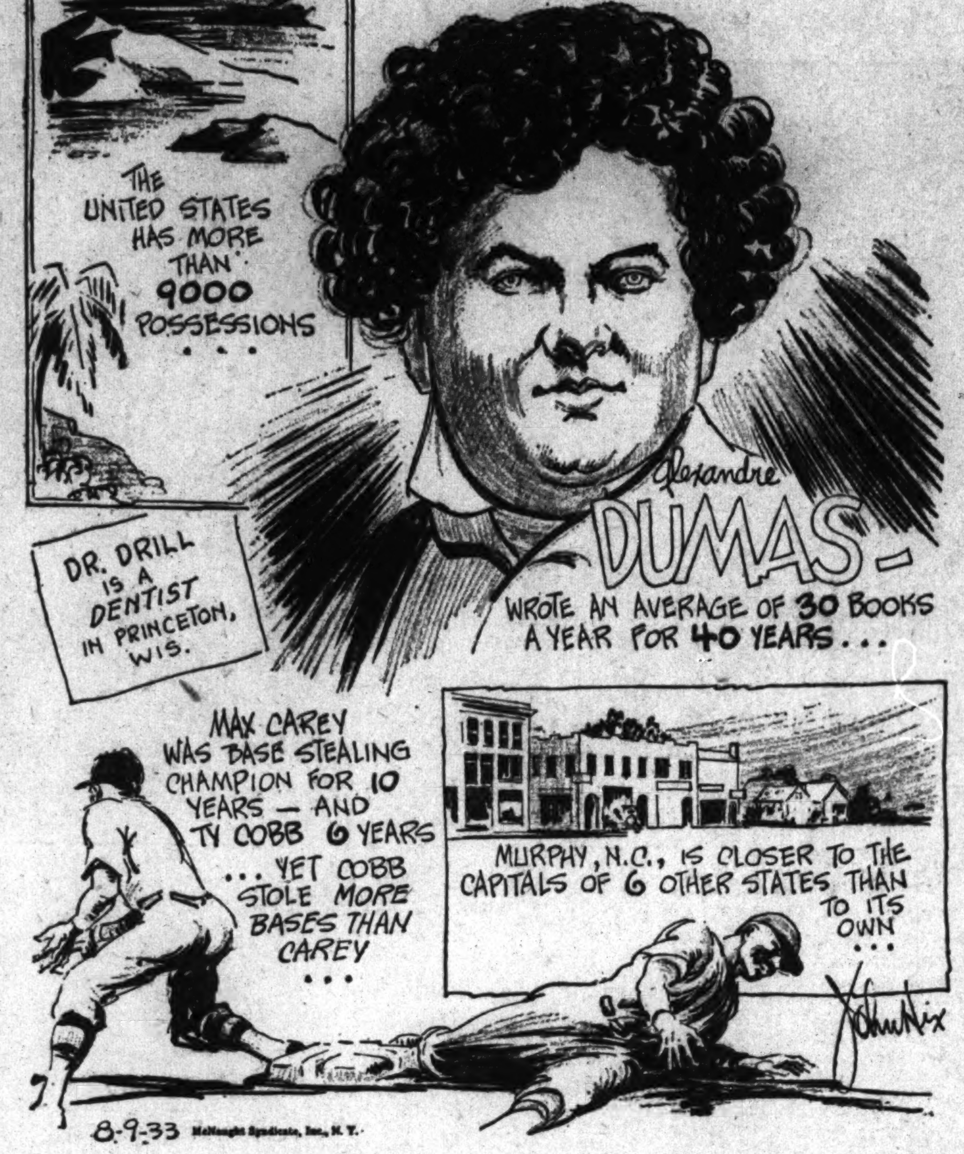

ALEXANDRE DUMAS began his writing career as a dramatist, writing several pieces for the stage which were, for one reason or another, never produced. Later in Paris he attained success writing drama and in 1839, started his career as a novelist. During his long career he is credited with writing 1,200 books, or 30 every year of his 40 active years.

He had the aid of others in much of his writings, and is charged by some critics with buying material outright to be published under his name without revision. These facts, or to what extent his collaborators did his work, are unknown. One thing is certain: none of Dumas' collaborators or alleged "ghost writers" ever turned out anything under his own name that rivals the works of Dumas himself.

* * * *

Murphy, N. C., is about 300 miles from Raleigh, the capital of the State. The capitals of six other States lie closer to Murphy than does Raleigh, varying in distance from 100 miles to about 250 miles from the North Carolina city. They are Columbus, S. C.; Atlanta, Ga.; Nashville, Tenn.; Birmingham, Ala.; Frankfort, Ky., and Charleston, W. Va.

* * * *

Strange as it seems, the United States has more than 9,000 possessions—some of them so unimportant as to bear no name, but nevertheless possessions—outside the boundaries of the United States proper. Most of them are islands, or islets, 7,000 of which are in the Philippine Archipelago.

Colors give added realism to strange things and happenings illustrated by John Hix on a full page in The Sunday Post.

At the Post . . .

with Bill Bennings.

Dear Al: Hawthorne, Aug. 8.

Well, friend, here I am. Right back at the old stand and rarin' to get going. Understand my old pal, Mike, has been picking two a day—enough to keep the boss away. While the great Bennings was over in Canada hunting. And what hunting! One night we were out in the deep brush trying to bag a deer when two fierce eyes sparkled through the semidarkness. I was just about to let him have a gun full when the animal turned his head. And guess who it was? Just our old friend Louie Dear, the horse, out in the woods trying to work off some of that Arlington dope. BILL.

First race—Her Gold is a fair sort of a maiden. Asked to break from the outside of this field but has the early speed to overcome that handicap. Comes to this race recommended by the clockers. **Cooley** and **Gay Follies** are the chief contenders.

Second race—I've been over this race carefully and the most solid piece of horse flesh appears to be **LeBruyere**. We may pull up with a price too. **Night Jasmine** and **Northgalis** will have heaps of backing.

Third race—Flaghorn is the logical pick in this dash. This is a speedy youngster. The one to beat, I believe, is **Para Four**. This fellow turned in a fine effort recently and is up to a real race according to the clockers. **Mumsie** to show.

Fourth race—Martie Flynn gets the Bennings call here. Loves this track and may find **Broad Meadows** in need of a race after the trip over from Kentucky. **Teralice** has a chance and may furnish the surprise package.

Fifth race—Big Red was so impressive in the last effort that it takes little courage to go to him in this. However, no mistakes can be made with **Gay World** and **Dusky Devil** ready to make a stretch battle of it.

Sixth race—Unencumbered for the big end of the dough. Yes sir, our old friend is well oiled and greased. And what a mutuel! The consistent **Cog-Air** and the dependable **Depression** for the rest.

Seventh race—Anything can happen here and probably will. Looks like we'll have to go to the chalk. **Through Ormond, Knowledge** and **Upon** for the Bennings call at the finish.

Eighth race—Barry has been waiting around for a race of this sort. It's tomorrow or never in my book. **Royal Purchase** and **Go Fetch** for the other paying places.

Coney Island Entries.

(Associated Press.)

FIRST RACE—Six furlongs; purse, $600; claiming; for 2-year-old maidens.

1 *Boom's Pal ... 108	9 Busy Spain ... 112
2 *Royal Majesty ... 103	10 Tittat ... 111
3 Prince Benton ... 112	11 Gracious Lady ... 105
4 Pergus ... 108	12 Regis Play ... 108
5 Good Politian ... 112	13 Precocious ... 112
6 Pal John ... 110	14 Benares ... 108
7 Lightin Bill ... 112	15 Kath. Wattle ... 105
8 Princess Leda ... 105	16 Hi You ... 112

SECOND RACE—Six furlongs; purse, $600; claiming; for 3-year-olds.

1 Two Slipper ... 108	10 Catwalk ... 110
2 Doris B. ... 105	11 Nuhat ... 105
3 *Bronx Park ... 100	12 Blithe ... 105
4 Like Sweep ... 110	13 Flowery Lady ... 108
5 Guidess ... 106	14 Big Moment ... 110
6 Ocean Flight ... 108	15 *Strolling Time ... 100
7 Fidelus ... 110	16 Buddy Apolis ... 110
8 Angkor ... 110	17 Proud Princess ... 105
9 Lutie Schuster ... 105	18 *Bill's Orphan ... 103

THIRD RACE—Six furlongs; purse, $600; claiming; for 3-year-olds and upward.

1 Thistle Play ... 111	7 Slapstick ... 106
2 *Anna Adelia ... 101	8 Ep ... 111
3 Running Water ... 116	9 Thistle Bee ... 105
4 My Blaze ... 105	10 Plumage ... 111
5 Pat C. ... 115	11 Abdel ... 110
6 I Pass ... 116	

FOURTH RACE—One and one-sixteenth miles; purse, $600; claiming; for 3-year-olds and upward.

1 Yarnallton ... 111	9 Low Gear ... 111
2 Agatha ... 100	10 Vagabond ... 114
3 *Stop Gap ... 112	11 Jack Murphy ... 114
4 Le Ministre ... 105	12 Wise Susan ... 109
5 Migosh ... 103	13 Wild Dreams ... 114
6 Flagg Porter ... 114	14 Bro. Johnson ... 114
7 Marse Chan ... 105	15 Axtel ... 111
8 Marmitina ... 106	

FIFTH RACE—One mile and 70 yards; purse, $1,000; the Cheviot Handicap; for 3-year-olds and upward.

1 Sweep Rush ... 107	5 Ridgeview ... 104
2 Judge Judy ... 97	6 Reveille Boy ... 116
3 Bright Bubble ... 109	7 Morsel ... 108
4 Peggy Lehmann ... 105	

SIXTH RACE—Five and one-half furlongs; purse, $800; the Glen Este Handicap; for 2-year-olds.

1 Tendril ... 105	6 Brown Toney ... 103
2 Hard Boiled ... 105	7 Ding Bin ... 118
3 Brustigert ... 107	8 Counselor Crane ... 113
4 Cotton Club ... 108	9 Silver Sun ... 106
5 Capt. Henry ... 105	

SEVENTH RACE—One and one-quarter miles; purse, $600; claiming; for 3-year-olds and upward.

1 Constance Ann ... 107	5 Petronius ... 105
2 Orchestration ... 112	6 Baboo ... 112
3 Drury ... 112	7 Vesee ... 112
4 Brushdown ... 107	8 Lady Ebony ... 107

*Apprentice allowance claimed.
Weather, cloudy; track, slow.

Tribune Seeks Game.

The National Tribune Club is seeking a game for Sunday, on the West Diamond, of the Ellipse. The Maryland Aces, Eastern A. C., Rex A. C., or St. Ritas preferred. Call National 4810.

Racing Selections

Saratoga.
(For good track.)
1—Elf Lock, Miss Merriment, R. Pinchot.
2—Hat Broom, Sardanesa, Forbes.
3—Seb, Flying Cherokee, War Banner.
4—Sation, Character, Clarify.
5—Trumpery, Law Suit, Salaam.
6—Lucky Racket, Boocap, Dark Seeker.
Best bet—Elf Lock.
—Louisville Times (A.P.).

Hamilton.
(For heavy track.)
1—Missouri Jim, Imadud, Finesse.
2—Gift Roman, Incandescent, Beau Kilrane.
3—Mrs. Foster, Meridian Queen, Huraway.
4—Bald Crest, Prince Rupert, Canny Age.
5—Attribute, Boscobel, Traumagne.
6—Federal Reserve, Wacket, Von Dern.
7—Lommern, Spanflow, Donday.
Best bet—Missouri Jim.
—Louisville Times (A.P.).

Coney Island.
(For good track.)
1—Busy Spain, Good Politian, Gracious Lady.
2—Billie's Orphan, Two Slipper, Anckor.
3—Pat C., Plumage, Running Water.
4—Stop Gap, Vagabond, Axtel.
5—Peggy Lehmann, Reveille Boy, Bright Bubble.
6—Ding Bin, Tendril, Counsellor Crane.
7—Baboo, Lady Ebony, Brushdown.
Best best—Ding Bin.
—Louisville Times (A.P.).

Thistle Down.
(For slow track.)
1—Judge Dixon, Alamae, Chlo Boy.
2—Seth's Queen, First Act, Ogee.
3—King Alma, Thomas Seth, Rain or Shine.
4—Manners, Balgdora, Nell Kuhlman.
5—The Southerner, Crowned Head, Evelyn L.
6—Back Kick, Lady Sweet, Mutual Friend.
7—Water Fowl, Surly, Eddie Lehman.
Best bet—The Southerner.
—Louisville Times (A.P.).

Saratoga Results.

(Associated Press.)

FIRST—Wilson mile; purse, $600; claiming; the Hoosick Falls; 3-year-olds and upward.
Marcasite, 103 (Windle) ... 15-1 6-1 3-1
Momo, 102 (Porter) ... 2-1 1-1
Jamison, 112 (Stout) ... 1-1
Haggerson, Night Patrol, Mack Sennett, Flashing Colors, Stepsister, Filter, Axentea also ran. Time, 1:39 2-5.

SECOND—About 2 miles; purse, $700; the Westbury Steeplechase; conditions; 4-year-olds and upward.
†Irish Bullet, 145 (Rea) ... 3-1 4-5 1-3
Cherry Brandy, 142 (Collins) ... 4-5 1-3
Blot, 138 (Murdock) ... 1-4
†Blue Banner, My Care, Eric the Red, Cawvoge also ran. Time, 4:11 3-5.
†Trainer F. A. Clark entry.

THIRD—Five and a half furlongs; purse, $2,500, guaranteed; the Saratoga Sales Stakes; 2-year-olds.
Wise Daughter, 119 (Gilbert) 9-2 7-5 1-2
Black Buddy, 122 (Coucci) ... 1-3 Out
†Cavalcade, 122 (Bellizzi) ... 1-1
Stand Pat, Main Chance, Bonanza, War Grave, †Time Clock also ran. Time, 1:06.
†Brookmeade Stable entry.

FOURTH—Wilson mile; purse, $700; the Friar Rock Handicap; 3-year-olds and upward.
Snapback, 110 (Bellizzi) ... 7-5 1-2 Out
Halcyon, 112 (Robertson) ... 8-5 Out
Great Gun, 109 (Gilbert) ... Out
Mate also ran. Time, 1:38 1-5.

FIFTH—Seven furlongs; purse, $600; Horsehaven; conditions; 4-year-olds and upward.
Puchero, 108 (Mills) ... 3-1 1-1 1-2
St. Stephen, 113 (Meade) ... 5-2 6-5
Cocked Hat, 112 (Malben) ... 2-5
Carbon, Easy Day, Morochen, St. Omer, Pomposity, Longford also ran. Time, 1:25 2-5.

SIXTH—Five and a half furlongs; purse, $600; the Crystal Lake; conditions; maiden 2-year-olds.
Kawagoe, 117 (Coltiletti) ... 16-5 6-5 3-5
Sir Thomas, 117 (Workman) ... 5-2 7-5
Willow King, 117 (Gilbert) ... 7-5
Airy Spirit, Briny Deep, Rose Cross, Giddap, Cleves, Bongo, Pompestian, Rebel Yell, Cant Remember, Sarilla, Carissa, Sea Trance also ran. Time, 1:07.

The Post's Consensus at Hawthorne

The following consensus has been compiled by The Post from the selections of the leading handicappers of the turf. The figures show how the selections were rated.

Consensus of Leading Handicappers

First race	Second race	Third race	Fourth race	Fifth race	Sixth race	Seventh race	Eighth race
Fire Star (19)	Northgalis (23)	Flaghorn (33)	Mart. Flynn (28)	Gay World (28)	Islam (38)	T. Ormond (37)	Barry (31)
Cooley (18)	Nt. Jasmine (20)	Mumsie (28)	B. Meadows (21)	Big Red (21)	Cog-Air (24)	Knowledge (23)	Our Justice (17)
Gay Follies (16)	LeBruyere (17)	Dust Girl (23)	Teralice (16)	Dusky Devil (15)	Al Neiman (20)	Upon (21)	Indian Boy (15)

Bennings, Washington Post

Her Gold	LeBruyere	Flaghorn	Martie Flynn	Big Red	Unencumbered	Through O'ond	Barry
Cooley	Night Jasmine	Para Four	Broad Meadows	Gay World	Cog-Air	Knowledge	Roy. Purchase
Gay Follies	Northgalis	Mumsie	Teralice	Dusky Devil	Depression	Upon	Go Fetch

Best bet—Unencumbered.

Louisville Times, Associated Press

Fine Star	Night Jasmine	Liberty Oak	North Mill	Gay World	Islam	Through O'ond	Barry
Traplou	LeBruyere	Bitty Bit	Broad Meadows	Red Roamer	Cog-Air	First Regiment	Pr. Dunroyal
Cooley	Hour Zev	Flag Horn	Journey's End	Blessed Event	Al Neiman	Wayward Lad	Our Justice

Best bet—Fire Star.

Steele Mat Bout Is Goal of Russell

Cowboy Meets Joe Stecher in Tryout at Stadium Tomorrow Night.

While Gino Garibaldi and George (Hot Cha) Zaharias are scheduled to furnish the fireworks in tomorrow night's rassling show at Griffith Stadium, fans seem to be more steamed up over the semifinal, which brings together the former champ and leg-scissors king, Joe Stecher, with Jack Russell.

Russell, a former Texas cowboy who weighs 235 and is 4 inches over the 6-foot mark in height, proved to be quite a showman in New York, and has recently become a convert of the realm ruled by Jimmy Londos. Hearing of Ray Steele's challenge to the world, Russell put in a bid for a match, but was told that he would have to hurdle Joe Stecher first; hence tomorrow's meeting between him and the veteran.

In other bouts on the card, Abe Coleman bucks Casey Berger, Dr. Karl Sarpolis vies with Joe Hubba, a protege of Stecher, while Pat O'Shocker tangles with rough Frank Speers.

Coney Island Results.

(Associated Press.)

FIRST—Five and a half furlongs; purse, $600; maiden fillies; for 2-year-olds.
Walimi, 115 (Martin) ... 5.40 3.80 2.60
Lily May, 115 (Reno) ... 5.80 4.00
Lady Evelyn, 115 (McDermott) ... 3.40
Wilma Eheman, Ruth Landolt, Lovely Amelia, Illusory also ran. Time, 1:07 3-5.

SECOND—Five and a half furlongs; purse, $600; claiming; for maiden 2-year-old fillies.
Long Bit, 115 (Moran) ... 3.80 2.40 2.20
Nitten Nancy, 113 (Reno) ... 3.00 2.60
Noreda, 115 (South) ... 2.80
Kentucky Helen, Bright Wine, Nolies, Fawn Leap, Julia Irene, Sarane, Jay Jane also ran. Time, 1:08 4-5.

THIRD—Six furlongs (chute); purse, $600; claiming; for 4-year-olds and upward.
Essential, 114 (South) ... 6.80 3.40 2.80
Flying Silk, 109 (Reno) ... 3.60 2.40
Miss Mary Lou, 100 (Miller) ... 2.60
Madelon, Water Lad, Shift, Josephine D., Jeff O'Neil also ran. Time, 1:13 3-5.

FOURTH—Six furlongs (chute); purse, $600; claiming; the Terrace Park; for 2-year-olds.
I Prevail, 110 (Hardy) ... 6.00 4.00 3.20
Inspection, 112 (Watters) ... 15.40 7.40
Betty Wee, 112 (South) ... 2.80
Hard Boiled, Abby, Little Bubbles, *Lady Pal, Lauretta Nash, *Snoozy, *Prince Vic, Brilliant Lass, Blind Brook also ran. Time, 1:13 4-5.
*Field.

FIFTH—One mile and seventy yards; purse, $600; claiming; 3-year-olds and upward.
Klevett, 110 (Allen) ... 23.80 8.00 4.80
Gambado, 110 (Miller) ... 4.20 4.60
Newshank, 115 (Louman) ... 5.40
Friend John, Princess Octa, Bonni View, Suspense, Hogan's Pride also ran. Time, 1:46 3-5.

SIXTH—One mile and seventy yards; purse, $600; claiming; 3-year-olds.
Sis Gardner, 110 (Louman) 8.80 3.80 3.60
Play Lady, 110 (South) ... 4.80 3.00
Amilian, 100 (Young) ... 4.00
Dodiodo, Shadow Dawn, Red Boot, Upsets Lassie, Spring Flight also ran. Time, 1:45 3-5.

SEVENTH—One and one-eighth miles; purse, $600; claiming; 3-year-olds and upward.
Ojibway 100 (Miller) ... 91.40 24.40 11.00
Zahn, 110 (Hardy) ... 6.80 4.20
Sidestep, 110 (Martin) ... 3.20
Last Attempt, Kentucky Ace, Respond, Lazy Mary, Sun Friar also ran. Time, 1:53.

Thistledown Entries.

(Associated Press.)

FIRST RACE—Six furlongs; purse, $300; claiming; for 3-year-olds and upward.

1 *Monnie ... 102	10 *Nomin ... 97
2 Bellcap ... 107	11 June Bourbon ... 102
3 Chlo Boy ... 112	12 Dr. Happy ... 112
4 *Round Up ... 107	13 *L'ky Prospero ... 103
5 Free Helen ... 107	14 Fountain ... 105
6 Moselle S. ... 107	15 Judge Dixon ... 116
7 *Alamae ... 102	16 Miss Frisky ... 102
8 Anne Arundel ... 107	17 *Golden Storm ... 107
9 *Margie Lou ... 97	18 Westy's Rose ... 107

SECOND RACE—Six furlongs; purse, $300; claiming; for 3-year-olds and upward.

1 *Fair Billy ... 102	10 Tryabit ... 107
2 *No Mistake ... 102	11 Evergreen Lad ... 107
3 Mike Reynolds ... 107	12 *Princess Volta ... 102
4 *Crystal Spear ... 107	13 Ogee ... 107
5 *Chris Paschen ... 107	14 *Polly E. ... 97
6 Mental Storm ... 107	15 Linmast ... 112
7 Seth's Queen ... 110	16 Wingo ... 112
8 First Act ... 105	17 Pat Angon ... 112
9 King Beauty ... 107	18 Pompeia ... 107

THIRD RACE—Six furlongs; purse, $300; claiming; for 3-year-olds and upward.

1 *Adorland ... 97	10 Panzola ... 107
2 Transfix ... 107	11 *Tarpon ... 107
3 Rain or Shine ... 107	12 Klimolash ... 112
4 *Thomas Seth ... 107	13 *King Halma ... 107
5 *Bright Flag ... 107	14 Jof ... 112
6 *Marble Girl ... 107	15 *Chief's Gypsy ... 107
7 Liberty Ace ... 112	16 Spot Pot ... 102
8 *Tiny Wrack ... 105	17 *Spring Bud ... 102
9 *Runanwin ... 102	18 Lugen Luggage ... 107

FOURTH RACE—Six furlongs; purse, $400; handicap; for 3-year-olds and upward.

1 Inferno Lad ... 102	5 Standout ... 105
2 Balgdora ... 106	6 Nell Kuhlman ... 108
3 Ninera ... 100	7 Manners ... 108
4 Three Daggers ... 98	8 Flo M. ... 108

FIFTH RACE—One mile and 40 yards; purse, $300; claiming; for 3-year-olds and upward.

1 *Tchadex ... 102	10 Ivan W. ... 112
2 Sunset ... 112	11 Earfull ... 112
3 Cloirado ... 107	12 *Justa Flapper ... 105
4 The Southerner ... 107	13 Evelyn L. ... 107
5 Star Royal ... 112	14 Last Bid ... 102
6 Helen's Alibi ... 107	15 Crowned Head ... 112
7 *Portam ... 107	16 The Miss ... 107
8 Chatterblack ... 102	17 *Letalone ... 107
9 Noirette ... 107	18 Bessie Little ... 107

SIXTH RACE—One mile and 40 yards; purse, $300; claiming; for 3-year-olds and upward.

1 *Nancy Clot ... 97	10 *Fast Colors ... 102
2 Beauty Bride ... 107	11 Hoosier Prince ... 112
3 Crasher ... 112	12 *Penn't Bearer ... 102
4 Mutual Friend ... 112	13 *Tabby ... 100
5 *Back Kick ... 99	14 *Solus ... 107
6 Last Hour ... 107	15 *Prin. Pebbles ... 102
7 Dunair ... 107	16 Lady Sweet ... 110
8 *Deja ... 107	17 *Flying Gibion ... 105
9 *Tenant ... 107	18 *El Galivan ... 110

SEVENTH RACE—One mile and 40 yards; purse, $300; claiming; for 4-year-olds and upward.

1 Priscilla Lee ... 108	10 *Bobbie R. ... 102
2 Prince Ascot ... 107	11 Uncle Si ... 113
3 *Pat. McKeon ... 106	12 *Donate ... 111
4 *Little Toots ... 100	13 Shakitup ... 107
5 Hypoluxo ... 107	14 My Desire ... 108
6 *Zebra ... 100	15 Fair Judge ... 102
7 Surly ... 111	16 *Water Fowl ... 108
8 *Princess Dare ... 97	17 *Beige ... 108
9 *Ed. Lehmann ... 105	18 *T'y-five Sixty ... 103

*Apprentice allowance claimed.
Weather, clear; track, slow.

Hamilton Entries.

(Associated Press.)

FIRST RACE—Five and one-half furlongs; purse, $600; claiming; the Canadian Plate; for 2-year-old maidens, foaled in Canada.

1 ‡Missouri Jim ... 111	9 Meddle ... 108
2 Seaford ... 108	10 Pitch Blende ... 111
3 ‡Malabar ... 111	11 §Finesse ... 111
4 ‡Olivia D. ... 111	12 §Purple Gold ... 111
5 Lamantia ... 111	13 †Ima Dandy ... 111
6 London Fog ... 111	14 ¶Hardy Ban ... 108
7 Ville Crest ... 108	15 †Imadud ... 111
8 Zakuska ... 111	

†R. H. New entry.
‡Thorncliffe Stable entry.
§Riverdale Stable entry.
¶Harber Stable and M. E. Hardy entry.

SECOND RACE—Six furlongs; purse, $700; claiming; for 2-year-olds.

1 Hidden Lore ... 108	4 Gift Roman ... 105
2 Buntino ... 105	5 Divert ... 111
3 Beau Kilrane ... 115	6 Incandescent ... 111

THIRD RACE—One and one-sixteenth miles; purse, $600; claiming; for 3-year-olds and upward.

1 *Merid. Queen ... 108	7 Mrs. Foster ... 113
2 Cap. Daughter ... 105	8 Huraway ... 112
3 Little Scout ... 107	9 Maebee ... 104
4 Black Jewel ... 105	10 Muskadeen ... 107
5 *Piecemeal ... 102	11 Just Imagine ... 105
6 Grand Duchess ... 105	

FOURTH RACE—Six and one-half furlongs; purse, $700; claiming; for 3-year-olds (Canadian foaled).

1 Old Fashioned ... 101	7 Acajou ... 106
2 *Juniam ... 110	8 Baldcrest ... 115
3 †Pertoxical ... 103	9 Becautious ... 106
4 King's Bounty ... 110	10 Canny Age ... 115
5 Rock Roma ... 106	11 Whitby Lad ... 103
6 Attic Bird ... 101	12 Prince Rupert ... 103

†R. H. New entry.

FIFTH RACE—One and one-sixteenth miles; purse, $800; claiming; the Colonial; for 3-year-olds and upward.

1 Wrackell ... 110	4 Boscobel ... 115
2 Yellow Metal ... 111	5 Attribute ... 112
3 Traumagne ... 113	

SIXTH RACE—Six and one-half furlongs; purse, $600; claiming; for 3-year-olds and upward.

1 Carlydon ... 113	7 Big America ... 107
2 Soil Gills ... 113	8 Fed. Reserve ... 118
3 Wacket ... 113	9 Dark War ... 113
4 Locara ... 107	10 Some Knight ... 116
5 Don Vern ... 121	11 Fall Apple ... 109
6 Allanah ... 113	12 Magical Image ... 112

SEVENTH RACE—One and one-eighth miles (on the turf); purse, $600; claiming; the Bayview; for 4-year-olds and upward.

1 *Troubanova ... 106	6 Polyp ... 112
2 Donday ... 116	7 The Tout ... 112
3 Powder Monkey ... 109	8 Lommern ... 112
4 Make Believe ... 112	9 Spanflow ... 111
5 Aerial Trumpet ... 109	10 Floria Zel ... 102

*Apprentice allowance claimed.
Weather, cloudy; track, heavy.

Chart of Hawthorne Races

(Associated Press.)

WEATHER PARTLY CLOUDY. TRACK FAST.

FIRST RACE—Six and one-half furlongs. Purse, $800; claiming. For 3-year-olds and upward. Start good. Won driving; place, handily. Went to post at 2:16. Off at 2:19½. Winner, Elmtree Stable's b. f. (3), by Ladkin—Lady Sylvia. Trained by C. W. Damon. Value to winner, $625; second, $100; third, $50; fourth, $25. Time, 0:23 3-5, 0:47 4-5, 1:13 4-5, 1:21 1-5.

Horses	Wgt.	Post	St.	¼	½	Str.	Fin.	Jockeys	Straight
LADYKIN	100	9	9	7¼	5^{3}	4^{4}	1¾	Ruder	$2.34
MONK'S BELA	105	12	1	3^{2}	2^{6}	1^{2}	2^{2}	J. Renick	8.48
HOBNAIL	110	1	5	4^{1}	3^{1}	3^{h}	3^{1}	Bollero	4.27
RUMMOND	102	6	3	1^{2}	1^{8}	2^{h}	4^{h}	Kacala	2.30
WOODY SIMON	110	4	4	$2^{1½}$	4^{h}	5½	5^{h}	Schutte	33.59
OUR SANDY	114	8	7	8^{3}	8^{3}	8^{1}	6^{h}	Kellum	*14.45
FLYING PILGRIM	110	10	12	9½	10^{4}	9^{3}	7^{h}	Saunders	82.36
LEO M.	110	7	8	6½	6^{h}	7^{1}	8^{3}	Fields	229.15
KEATON	105	5	6	5½	7^{2}	6^{h}	$9^{1¼}$	Lowry	*
CANTERON	105	2	10	10^{4}	9¼	10^{2}	10^{h}	Tipton	*
KEEN PRINCE	110	3	11	11^{h}	12	12	11¼	Leyland	16.47
LYDIA ANN	104	11	2	12	11^{3}	11^{3}	12	Dronet	161.87

*Field.
Two-dollar mutuels paid—LADYKIN, $6.68, $3.12, $2.46; MONK'S BELA, $5.48, $3.44; HOBNAIL, $3.80.

LADYKIN gained steadily on the outside when put to punishment and, closing with determination, wore down MONK'S BELA in the final hundred yards. MONK'S BELA gradually raced RUMMOND into submission, drew into a good lead, then quit suddently when put to a drive. HOBNAIL, always well up and closing strongly, was easily best of the others. RUMMOND sprinted into a safe early lead, saved ground, but weakened badly when headed. WOODY SIMON was used up in the first three furlongs. OUR SANDY could not reach contention. KEATON and LEO M. raced well for the first four furlongs.

SECOND RACE—Five and one-half furlongs. Purse, $800; claiming. For 2-year-olds. Start good. Won easily; place, same. Went to post at 2:42½. Off at 2:45½. Winner, H. P. Headley's dk. b. g. (2), by Baigneuse—Niobe. Trained by D. A. Headley. Value to winner, $625; second, $100; third, $50; fourth, $25. Time, 0:24 1-5, 0:48 2-5, 1:01 1-5, 1:08 4-5.

Horses	Wgt.	Post	St.	¼	½	Str.	Fin.	Jockeys	Straight
CABOUSE	111	10	7	2¼	1^{4}	1^{6}	$1^{1¼}$	Westrope	$2.67
GENERAL PARTH	116	8	1	10^{h}	10½	5^{2}	2^{4}	Schutte	2.68
OWEN	107	1	4	9^{2}	6^{1}	2¼	$3^{1¼}$	Ruder	6.21
DURGA	111	6	3	1^{2}	2^{2}	$3^{1¼}$	4¼	Pool	3.42
INDIAN SALUTE	114	9	9	$8^{1¼}$	9^{1}	8^{1}	5^{2}	Bollero	87.56
MAD PASSION	109	11	10	7½	7^{1}	7½	6^{2}	Wright	*50.24
MASKED PRINCE	116	4	1	3^{1}	3^{2}	4½	$7^{1¼}$	S. Renick	20.82
NONA	105	3	5	4^{h}	4^{h}	6^{1}	8^{1}	Balzaretti	117.46
BARBARO CAROM	109	7	6	5½	5^{h}	9^{2}	9^{3}	King	133.14
BEECH TREE	109	2	2	6^{h}	8^{1}	10^{3}	10^{3}	Richard	*
DROIT	112	5	8	11	11	11	11	J. Smith	303.06

*Field.
Two-dollar mutuels paid—CABOUSE, $7.34, $3.78, $2.80; GENERAL PARTH, $4.78, $2.96; OWEN, $3.12.

CABOUSE, much the best, drew into a long lead after reaching the stretch and though swerving out badly in the final furlong was going easy at the windup. GENERAL PARTH, slow to find stride and in very tight quarters at the final turn, wedged way through and finished unusually strong. OWEN was sent up with a rush in the final three-sixteenths then weakened when called upon for final effort. DURGA saved ground while setting the pace and had no apparent excuses. INDIAN SALUTE made up good ground after suffering some interference at the final turn. MAD PASSION was forced wide at the initial turn. MASKED PRINCE tired badly.

THIRD RACE—Six and one-half furlongs. Purse, $800; claiming. For 3-year-olds and upward. Start good. Won easily; place, driving. Went to post at 3:08½. Off at 3:09½. Winner, Mrs. E. Denemark's b. h. (5), by Black Toney—Beach Talk. Trained by R. T. Watts. Value to winner, $625; second, $100; third, $50; fourth, $25. Time, 0:24, 0:48, 1:12 3-5, 1:20 1-5.

Horses	Wgt.	Post	St.	¼	½	Str.	Fin.	Jockeys	Straight
BURNING UP	110	3	4	1^{1}	1^{3}	1^{4}	1^{4}	Westrope	$3.23
HILLSBOROUGH	115	5	8	$6^{1¼}$	5^{1}	4^{1}	2^{ns}	Richard	10.31
GRAND PRINCE	114	4	5	3^{1}	3^{2}	$3^{1¼}$	$3^{1¼}$	Ruder	1.04
MONK'S FIRST	106	7	2	2^{nk}	2^{4}	2½	4^{1}	Balaski	141.37
TRY KING	106	6	7	4^{1}	4¼	5^{2}	5^{1}	Critchfield	505.84
PRINCE TOKALON	106	1	9	9	8½	8^{1}	6^{nk}	Tipton	19.73
SANTON	106	8	3	7½	7^{3}	7^{1}	$7^{1¼}$	Roberts	52.91
CRAPSHOOTER	108	2	6	5¼	6^{2}	6^{h}	8^{3}	Wright	8.55
SERGEANT D.	117	9	1	8½	9	9	9	Woolf	12.26

Two-dollar mutuels paid—BURNING UP, $8.46, $4.84, $2.74; HILLSBOROUGH, $10.98, $3.84; GRAND PRINCE, $2.38.

BURNING UP was hustled to the front soon after the start, increased his advantage after going three furlongs and won with much to spare. HILLSBOROUGH, outrun early, gained steadily after reaching stretch and was up in the final stride to outgame GRAND PRINCE. The latter raced evenly entire trip, held on gamely in the drive and was best of the others. MONKS FIRST displayed a good effort while forcing the winner's pace and only began tiring in the final furlong. TRY KING saved ground on the turns. PRINCE TOKALON would not extend himself early. CRAPSHOOTER quit.

FOURTH RACE—Five and one-half furlongs. Purse, $800; allowances. Lagrange Purse. For 2-year-olds. Start good for all but Naval Cadet. Won driving; place, same. Went to post at 3:33. Off at 3:35½. Winner, Audley Farm's b. g. (2), by Sir Barton—Resting Time. Trained by J. F. Patterson. Value to winner, $625; second, $100; third, $50; fourth, $25. Time, 0:24, 0:47 4-5, 1:01 2-5, 1:08 3-5.

Horses	Wgt.	Post	St.	¼	½	Str.	Fin.	Jockeys	Straight
TREY	112	6	5	2^{3}	2^{3}	1^{2}	1^{nk}	Pool	$2.66
LIGHT UP	108	1	1	4^{1}	5^{1}	4½	2^{ns}	Schutte	8.80
ESSIE WESSIE	109	3	3	5¼	4½	3^{h}	$3^{1¼}$	Wright	26.18
DAN SABATH	108	2	4	7^{2}	$6^{1½}$	5^{h}	4^{h}	Leyland	*55.85
TECHNOCRACY	110	10	6	3¼	3^{2}	$6^{1¼}$	5¼	Arcaro	25.38
POST SCRIPT	105	9	8	8^{h}	8½	7¼	6¼	J. Renick	3.24
IMA COUNT	108	4	2	1¼	1^{h}	2^{4}	7^{2}	Saunders	3.64
SPARTAN LAD	108	8	9	9^{1}	9^{2}	8^{3}	8^{3}	Horvath	80.09
BABY STARE	105	5	7	6¼	7^{3}	9^{4}	9^{4}	J. Smith	16.92
PRINCE DAREK	108	7	10	10	10	10	10	S. Renick	10.99
NAVAL CADET	108	11	Left at post					Ruder	*

*Field.
Two-dollar mutuels paid—TREY, $7.32, $4.88, $3.82; LIGHT UP, $9.58, $4.60; ESSIE WESSIE, $8.02.

TREY followed the pace of IMA COUNT closely, raced around the latter when hard urged and lasted to withstand the strong bid of LIGHT UP. The latter, never far back and gaining rapidly in final furlong, was getting to winner near the end. ESSIE WESSIE gained steadily when finding racing room and closed strongest of all. DAN SABATH showed a fair effort after losing much ground on the turns. TECHNOCRACY weakened badly after racing out of tight quarters. POST SCRIPT was devoid of usual early foot. IMA COUNT quit suddenly in the final sixteenth. PRINCE DAREK ran up on the heels of SPARTAN LAD approaching the final turn. NAVAL CADET would not leave the gate with the field and was practically left.

FIFTH RACE—Six and one-half furlongs. $1,000; allowances. Parkridge Purse. Start good. Won driving; place, easily. Went to post at 3:57½. Off at 4:01. Winner, J. J. Coughlin's ch. c. (4), by Campfire—Wawbeek. Trained by R. E. Pefferan. Value to winner, $700; second, $150; third, $100; fourth, $50. Time, 0:23 3-5, 0:47 2-5, 1:12 2-5, 1:19 1-5.

Horses	Wgt.	Post	St.	¼	½	Str.	Fin.	Jockeys	Straight
CAMP DOUGLAS	104	4	4	4^{3}	4^{1}	$3^{1¼}$	1^{ns}	Wright	$62.31
ROYAL BLUNDER	109	2	5	5^{nk}	5½	4^{h}	$2^{1¼}$	Pool	7.88
MONEL	109	6	1	$2^{1½}$	1½	1^{nk}	3^{2}	Balaski	.55
BAND WAGON	107	1	3	3^{2}	3^{2}	2^{h}	4^{2}	S. Renick	†3.87
BUBBLER	100	3	6	6	6	6	5^{4}	Westrope	9.89
HOPE TO DO	109	5	2	1^{h}	$2^{1½}$	5^{1}	6	Tipton	†

†C. T. Grayson entry.
Two-dollar mutuels paid—CAMP DOUGLAS, $126.62, $35.98, $6.96; ROYAL BLUNDER, $8.32, $4.04; MONEL, $2.60.

CAMP DOUGLAS, under slight restraint early and lucky to get through while racing strongly in the final furlong, outgamed ROYAL BLUNDER in the final stride. ROYAL BLUNDER saved ground to the final furlong and forced out slightly in final furlong allowed the winner to come through on the inside and just failed to get up. MONEL was bothered by BAND WAGON as the latter also came out in the final furlong and weakened in the final drive. BAND WAGON also faltered badly and swerved to the outside. BUBBLER was always outpaced. HOPETODO was under hard pressure and quit badly.

SIXTH RACE—One and one-sixteenth miles. Purse, $800; claiming. For 3-year-olds and upward. Start good. Won easily; place, driving. Went to post at 4:24. Off at 4:24½. Winner, A. Pons' br. g. (3), by Swift and Sure—Cicuta. Trained by G. E. Phillips. Value to winner, $625; second, $100; third, $50; fourth, $25. Time, 0:25, 0:49, 1:14, 1:40 1-5, 1:47 4-5.

Horses	Wgt.	Post	St.	¼	½	¾	Str.	Fin.	Jockeys	Straight
SURETY	105	7	5	3^{1}	2^{nk}	1^{4}	1^{5}	$1^{1½}$	Critchfield	$18.15
TWISTED THREADS	109	4	6	6^{2}	4^{2}	4½	4^{1}	2¼	Kacala	22.02
WHITE LEGS	116	1	1	7	6^{1}	5^{2}	3^{h}	3^{2}	Woolf	11.57
SNAPLOCK	110	5	4	2^{2}	3½	3½	$2^{1½}$	4^{2}	Wright	1.48
PETE	105	2	2	4^{nk}	5¼	6^{2}	6^{1}	5^{4}	Ruder	15.04
STONE MARTIN	108	3	3	1^{2}	1^{h}	$2^{1½}$	$5^{1½}$	6^{4}	Tipton	2.56
WAR	113	6	7	5^{2}	7	7	7	7	Leyland	5.69

Two-dollar mutuels paid—SURETY, $38.30, $12.50, $6.30; TWISTED THREADS, $15.86, $8.18; WHITE LEGS, $4.68.

SURETY, much the best, was kept well up under stout restraint, moved around the leaders with ease at the far turn and opening up a long lead won with speed in reserve. TWISTED THREADS came through on the inside with in rush in final furlong, but could not threaten the winner. WHITE LEGS was knocked back going to the first turn, worked way up steadily in the final three furlongs and finished strongly. SNAPLOCK was taken back when the winner challenged going to the far turn, came again under urging, then weakened in the drive. PETE had no mishaps. STONE MARTIN quit badly after setting the pace for six furlongs.

SEVENTH RACE—One and one-sixteenth miles. Purse, $800; claiming. For 3-year-olds and upward. Start good. Won easily; place, same. Went to post at 4:49. Off at 4:53. Winner, B. Johnson's rn. g. (3), by Sir Greysteel—Peeping Star. Trained by owner. Value to winner, $625; second, $100; third, $50; fourth, $25. Time, 0:25 2-5, 0:50, 1:15 2-5, 1:40 3-5, 1:47.

Horses	Wgt.	Post	St.	¼	½	¾	Str.	Fin.	Jockeys	Straight
DAMASCENE	110	4	4	5^{2}	4^{h}	3½	$1^{1½}$	$1^{2¼}$	Leyland	$6.58
TARNISH	102	5	3	4^{nk}	$5^{1¼}$	5^{4}	2^{4}	2^{4}	Tipton	10.12
BATTLING ON	109	7	5	1½	1½	1^{h}	3^{2}	3^{ns}	Westrope	8.43
ANNIMESSIC	106	1	2	6^{2}	$6^{1¼}$	$6^{1¼}$	4^{h}	$4^{1¼}$	Malman	13.61
TACK	108	2	8	8	7^{4}	7^{3}	7^{10}	5¼	Kacala	1.45
VOTAN	108	8	7	3^{2}	3^{1}	4½	5^{1}	6^{4}	Balaski	8.79
MAD CAREER	114	6	6	2^{2}	2^{2}	2^{h}	6^{h}	7^{10}	Schutte	5.57
FAIR BOY	106	3	1	7^{1}	8	8	8	8	Lowry	85.24

Two-dollar mutuels paid—DAMASCENE, $15.16, $7.94, $6.04; TARNISH, $8.46, $5.28; BATTLING ON, $4.76.

DAMASCENE rated along in the first half while clear, responded gamely to urging when ready and assuming command drew out decisively. TARNISH, in tight quarters early, gained rapidly when clear in the final quarter, but could not threaten the winner. BATTLING ON held MAD CAREER safe for speed while saving ground, then weakened when put to a drive in the stretch. ANNIMESSIC raced wide while improving position in final three-sixteenths. TACK was always outrun. VOTAN and MAD CAREER galloped off three furlongs when a false start was effected by a defect in the starting bell, and began tiring after going half the trip.

EIGHTH RACE—One and one-eighth miles. Purse, $800; claiming. For 3-year-olds and upward. Start good. Won driving; place, easily. Went to post at 5:16½. Off at once. Winner, J. Sands' br. h. (5), by St. Germans—Prudish. Trained by owner. Value to winner, $625; second, $100; third, $50; fourth, $25. Time, 0:25, 0:49 3-5, 1:13 4-5, 1:39 4-5, 1:53.

Horses	Wgt.	Post	St.	¼	½	¾	Str.	Fin.	Jockeys	Straight
BLUE LAW	106	6	6	5^{1}	4½	4^{2}	2^{4}	1^{h}	Balaski	$9.88
UNCOMMON GOLD	110	3	1	$1^{2½}$	1^{2}	1^{2}	1½	2^{4}	Ruder	1.72
CAPTAIN ED	112	1	2	3^{2}	3^{2}	2^{h}	3^{2}	3^{4}	J. Renick	12.37
DON TASKER	110	5	3	2^{h}	2^{h}	3½	4^{4}	4^{3}	Tipton	3.41
QUIBBLER	111	10	8	7^{1}	$8^{1½}$	7^{2}	5^{2}	5^{4}	Richard	3.92
MACEDON	108	9	10	10	10	9^{2}	$6^{1½}$	6^{4}	Schutte	35.77
CICERONESE	94	4	5	$6^{1½}$	7^{h}	5^{4}	7^{3}	7^{2}	Chanove	120.32
LUCK PIECE	112	2	9	9^{2}	9^{1}	10	8½	$8^{1½}$	Wright	66.94
MR. SWIFT	108	7	7	8^{2}	6^{4}	$6^{1½}$	9^{1}	9^{nk}	Leyland	94.81
HOWTIZ	107	8	4	4^{2}	5^{2}	8^{h}	10	10	Corbett	20.75

Two-dollar mutuels paid—BLUE LAW, $21.76, $7.64, $5.12; UNCOMMON GOLD, $4.12, $3.32; CAPTAIN ED, $6.40.

BLUE LAW moved up with a rush approaching the final turn, bore out badly when turning for home, continued gamely when in the middle of the track and outfinished UNCOMMON GOLD. The latter drew into a good lead at the stretch turn, held on stubbornly when challenged, but appeared short. CAPTAIN ED, always well up and saving ground, was best of the others. DON TASKER tired badly after losing some ground early. QUIBBLER closed strongly, but was too far out of it. MACEDON also made up good ground.

Quarter-finals Reached at Rye Nets

U. S., British Women Make Up Bulk of Survivors; Men Stars Advance.

RYE, N. Y., Aug. 8 (AP).—Three members of the visiting English Wightman Cup tennis team, which lost to the United States at Forest Hills last week; three American defenders, and one entry from Canada reached the quarter-final round of the women's singles in the Eastern Grass Court Tennis Tournament today, while Sidney B. Wood, J. Gilbert Hall and John Van Ryn completed the third-round brackets in the men's division.

Josephine Cruickshank, of Santa Ana, Calif.; Elizabeth Deike, of Los Angeles, both seeded stars, and Freda James, of Great Barrington, Mass., were left to represent the home forces. The English trio was Joan Ridley, 1932 finalist in the tourney; Dorothy Round and Mary Heeley, who replaced Betty Nuthall after the latter withdrew and swamped Norma Taubele, of New York, 6—1, 6—2.

Canadian Player Wins.

The one Canadian player was Alice Francis, who defeated Mrs. Morgan Palmer, of Port Chester, N. Y., 6—4, 6—1, but there was the prospect that another might reach the last eight as Jean Burritt, of Toronto, and Mae Ceurvorst, of Wichita, Kans., were left to fight it out for the remaining quarter-final berth.

Wood, who is ranked fourth nationally and seeded second to the defending champion, Cliff Sutter, had to call out his entire repertory of strokes to defeat Bryan Grant, little Atlanta star, 6—3, 6—3.

Van Ryn, seeded sixth, had little trouble defeating Marco Hecht, University of Pennsylvania player, 6—2, 6—0, while Hall overcame Samuel Lee, of Berkeley, Calif., in an easy fashion, 6—3, 6—3.

Hamilton Results.

(Associated Press.)

FIRST—Six and one-half furlongs; purse, $600; claiming; 3-year-olds and upward.
Heartbreak, 110 (Vercher) 6.35 3.80 2.75
Rome Vennie, 112 (Pollard) ... 5.55 3.15
Seemego, 107 (Mozer) ... 3.50
Meany, Lady Worthmore, Arrowswift, Ardwood, Natanis also ran. Time, 1:21 2-5.

SECOND—Five and one-half furlongs; purse, $600; claiming; 2-year-old maidens.
Chillad, 112 (Remillard) 25.60 12.85 5.85
Mayco, 112 (Mattioli) ... 4.55 3.60
Alcodema, 112 (Mann) ... 2.55
Ashport, All Satin, Hooligan, Lady Justice, Scotch Plaid also ran. Time, 1:09 1-5.

THIRD—One and one-sixteenth miles; purse, $700; the Beverly; 3-year-olds and upward; Canadian foaled.
Granite Rock, 112 (McCann) 4.95 3.50 2.65
By the Sea, 103 (Mattioli) ... 4.75 3.35
Gay Parisian, 118 (Mozer) ... 4.10
Corsinax, Mythical Lore, Manotacks, Lord Cardigan, Gilded Casino also ran. Time, 1:50 2-5.

FOURTH—Six and one-half furlongs; purse, $700; the Lansdowne Plate; 3-year-olds and upward; Canadian foaled.
Battle Plane, 109 (McCoy) 4.20 2.80 2.40
Royal Vintage, 108 (Remillard) 5.20 2.95
Shoreline, 115 (Mattioli) ... 2.80
Quatra Bras, Happy Hopes, Easter Hatter also ran. Time, 1:20 3-5.

FIFTH—One and one-fourth miles; purse, $700; the Long Point Plate; 4-year-olds and upward; claiming.
Galahad, 112 (Burger) ... 6.85 3.10 2.80
Major General, 115 (Pollard) ... 4.55 3.35
Bushman, 118 (McCann) ... 4.90
Huraway, Air King, Top Hattie, Bold Bendigo, Zion also ran. Time, 2:08 2-5.

SIXTH—One and one-sixteenth miles; purse, $600; claiming; 3-year-olds and upward.
Platinum Blonde, 97 (Litzenberger) 10.90 4.85 4.35
Jeannie Wachs, 108 (McCoy) ... 4.70 3.35
Swaggerstick, 109 (Mattioli) ... 4.50
Upset Lad, Predict, Popcorn, Nuptial, Fair Bill, Lampoon also ran. Time, 1:49 1-5.

SEVENTH—One mile on the turf; purse, $600; claiming; 3-year-olds and upward.
Athol, 114 (Pollard) ... 12.45 5.80 4.30
Sir Byron, 117 (Frye) ... 5.15 3.90
White Thorn, 115 (Foden) ... 3.75
Proteus, Poet's Dream, Hayfire, Bylona also ran. Time, 1:41.

Hawthorne Entries.

(Associated Press.)

FIRST RACE—Five and one-half furlongs; purse, $800; claiming; for maiden 2-year-olds.

1 *Gay Follies ... 104	7 *Phalarope ... 110
2 *Six Bells ... 107	8 Fay Mac ... 109
3 Cooley ... 112	9 Boston Gal ... 109
4 *Traplou ... 107	10 Bag. Express ... 112
5 Bosom Pal ... 112	11 Her Gold ... 109
6 Fepesta ... 109	12 Fire Star ... 109

SECOND RACE—Six and one-half furlongs; purse, $800; claiming; for 3-year-olds.

1 Justice B. ... 110	7 Sir Anthony ... 110
2 *Temple Dancer ... 100	8 Fanny Brice ... 105
3 *Le Bruyere ... 107	9 *Injustice ... 109
4 Militia ... 110	10 *Night Jasmine ... 110
5 Northgalis ... 114	11 Stroll Along ... 114
6 Copley Square ... 107	12 *Hour Zev ... 115

THIRD RACE—Five and one-half furlongs; purse, $800; claiming; for 2-year-olds.

1 Liberty Oak ... 112	5 Two Sons ... 109
2 Mumsie ... 110	6 Flag Horn ... 109
3 *Dust Girl ... 105	7 Bitty Bit ... 113
4 Parafour ... 104	

FOURTH RACE—Six and one-half furlongs; purse, $800; claiming; for 3-year-olds and upward.

1 *Panfern ... 100	6 *Teralice ... 107
2 *Northmill ... 105	7 *French Knight ... 110
3 *Martie Flynn ... 106	8 *Br'd Meadows ... 112
4 B'nie Maureen ... 106	9 Journey's End ... 115
5 Commuter ... 111	

FIFTH RACE—One and one-sixteenth miles; purse, $1,000; allowances; the Round Lake; for 3-year-olds.

1 Gay World ... 112	4 Red Roamer ... 112
2 Dusky Devil ... 103	5 Blessed Event ... 105
3 Big Red ... 112	

SIXTH RACE—One and one-sixteenth miles; purse, $800; claiming; for 3-year-olds and upward.

1 Islam ... 111	4 *Depression ... 99
2 Tela ... 106	5 *Unencumbered ... 106
3 Al Neiman ... 114	6 *Cog Air ... 109

SEVENTH RACE—One and one-sixteenth miles; purse, $800; claiming; for 3-year-olds.

1 *Wayward Lad ... 102	5 Dark Sister ... 99
2 *Thru Omond ... 102	6 Barbara O. ... 102
3 *Knowledge ... 99	7 *Upon ... 102
4 *First Regiment ... 99	

EIGHTH RACE—One and one-sixteenth miles; purse, $800; claiming; for 3-year-olds.

1 *Barry ... 102	5 Go Fetch ... 107
2 Hopulikit ... 104	6 Prin. Dunroyal ... 104
3 *Royal Purse ... 97	7 Indian Boy ... 107
4 Transbird ... 110	8 Our Justice ... 107

*Apprentice allowance claimed.
Weather, clear; track, fast.

Ask your barber why he uses Post Classified Ads.

SURETY WON $38.30
was GEORGE ALLEN'S BIG $10 WIRE yesterday. Monday ALLEN gave
COEQUEL WON $14.28
TODAY I have another longshot winner. This running fool CAN'T MISS. Will pay HUGE ODDS. I am so positive of winning that I will GUARANTEE it to WIN or I will give you my wire Thursday absolutely FREE. I will sell my $10.00 wire for ONLY $3.00 TODAY and you will have only yourself to blame if you miss it. I am off on one of my famous winning streaks and can't be stopped. Call Met. 8667 for free delivery service or buy it at EDDIE'S, 503 12TH ST. N.W.

LOANS
HORNING
South Washington, Va.
Diamonds—Watches—Jewelry
Unredeemed Pledges for Sale
Take A. Buses 11th St. and Pa. Ave.

Latona, Welsh Win; Shore, Mrs. Stone Lose at Public Park Nets

2 D. C. Stars In Fourth Round

Latona and Welsh Both Come From Behind to Win Matches.

Shore and Latona Easy Winners in Doubles First Round.

CENTRAL PARK, New York, Aug. 8 (Spl.).—Flashing the most brilliant brand of tennis witnessed in the tournament thus far, Anthony Latona, of Washington, conquered Daniel Freedman, of New York, to advance into the fourth round of the National Public Parks Tennis Championships here today. After a gruelling three-and-one-half-hour batfle beneath a hot sun, Latona's superior court tactics prevailed over those of the C. C. N. Y. net captain's to the extent of 7—5, 5—7, 6—1, 7—5.

After trailing at the end of a 5—2, 30-40 score at the end of the first set, Latona found his stride, and his backhand, which up to then had failed to work, began to click. He captured the next five games to take the first set. The second chapter went to Freedman but his strenuous efforts took their toll, for he fell an easy victim to Latona's steady stroking in the next two sets.

Welsh Extended to Win.

Barnard Welsh, Washington tiltist, seeded No. 5, outfinessed Leo Gould, of Detroit, 7—5, 6—1, 7—5. Welsh found his customary style of driving play ineffective against the thick shots of the Motor City entrant and it was only after "Barney" resorted to lobs and slices that he was able to make progress in the match which led him into the quarter-final round.

Frank Shore, Washington's third singles representative, fell before the fast-driving William Lurie, of Manhattan, by the score of 4—6, 6—0, 6—4, 6—1. Shore, national junior indoor champion in 1929, captured the first set, but failed to make any impression on the small, dark New Yorker thereafter.

Washington's final woman singles contestant was eliminated when Mrs. Charles P. Stone, seeded No. 3 and considered one of the favorites in the tourney, was upset by Miss Edna Smith, unranked Cleveland player, 8—6, 6—2.

Shore and Latona, seeded No. 3, in the doubles division, swept aside the Kenmore, N. Y., entrants, Louis Schaefer and Gerald Goldman, 6—1, 6—3, 6—2, 6—2. The Washington women's doubles team of Mrs. Stone and Frances Walker drew a first-round bye.

Whitehill Hurls Nats to 5-1 Win

Continued from Page 15.

Combs, Sewell and Ruth got that run back for the Yanks quickly, Combs and Sewell with singles, and Ruth by hitting into a double-play that permitted Combs to score.

Two runs crept up and socked Allen in the fourth just when it seemed that the Nats were through for the inning. But Whitehill, who cares as much for his batting average as his pitching average, looped a single into left field and set the stage for Buddy Myer.

Myer popped a high foul back of the plate and left the batter's box in disgust when Dickey made the catch near the screen, but no. Hizzoner Umpire Bill McGowan ruled that the ball had struck the screen before it plopped into Dickey's glove. And would Mr. Myer mind going back to the plate again and taking another swipe?

It was o. k. with Buddy, this reprieve from a sad fate. So he took Allen's next pitch and bunted it on a straight line 4 feet over Babe Ruth's head into the Babe's own bleachers for a home run and scored behind Whitehill while the 20,000 booed Myer, McGowan and anybody else who was handy.

Manush Finally Connects.

A half dozen foul balls preceded Manush's home run, in the eighth, but when he finally connected, he socked the mightiest clout of the series thus far, half way up in the bleachers to give the Nats their fifth run.

So much for the Washington batting attack. The New York offensive provided very little to write about, what with Whitehill getting rid of Crosetti and Allen after Dickey had tripled with one out in the fifth. After that, Earl gave them no more hits for three innings and went into the ninth with his 5-to-1 lead.

Joey Sewell, the perennial troublemaker, led off the ninth with a base on balls and with the big guns of the Yankee attack on hand, it looked like the making of an old-fashioned New York rally, but the obliging Ruth hit into a double play started by Buddy Myer, and Cronin's throw to Kuhel caught the slow-footed Babe at first by 10 feet.

With two out in the ninth, Gehrig singled and may still be waiting on first base for all I know.

Playground Field Day Draws 300 at Johnson

Over 300 children attended a field day at the Johnson Playground yesterday, the feature of which was a 30-minute draw wrestling match between Myer Endell and Leslie Lear. Both the running broad and the running high jumps were won by Dillon in the track meet. The Albert Stars defeated the Johnson Playground volley ball team, 42-30, the Fox Flashes won a basketball game 13-9 from the Albert Stars and the Savoy baseball team beat the Ben Hundleys nine, 17-5, in other events.

The Important Shots of the Amateur Qualifying Wars Here Yesterday

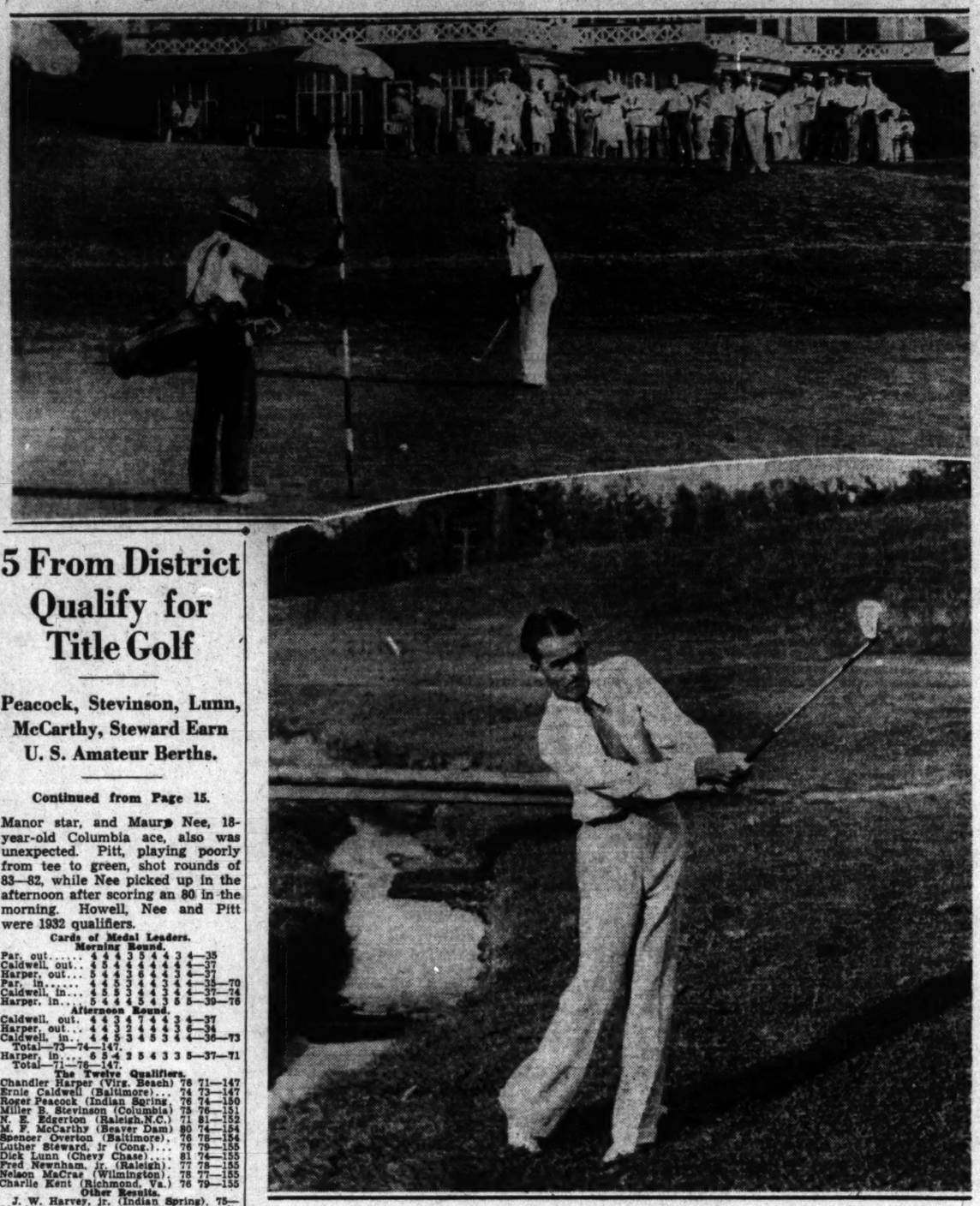

Harold Dowling, Post Staff Photographer.

Ernie Caldwell, Baltimore star (top), misses a putt on the thirty-sixth hole that would have given him the medal in the National Amateur trial at Columbia Country Club. Chandler Harper, of Portsmouth, Va., is pictured below just after he made one of the most spectacular shots of the day. His niblic sent the ball over the trees on the sixteenth, paving the way for a par. Caldwell and Harper tied for the medal

5 From District Qualify for Title Golf

Peacock, Stevinson, Lunn, McCarthy, Steward Earn U. S. Amateur Berths.

Continued from Page 15.

Manor star, and Maurice Nee, 18-year-old Columbia ace, also was unexpected. Pitt, playing poorly from tee to green, shot rounds of 83—82, while Nee picked up in the afternoon after scoring an 80 in the morning. Howell, Nee and Pitt were 1932 qualifiers.

Cards of Medal Leaders.

Morning Round.

Par, out	4	4	4	3	5	4	4	3	4—35
Caldwell, out	4	5	4	4	5	4	4	4	4—37
Harper, out	5	4	4	3	6	4	4	3	4—37
Par, in	4	4	5	3	4	4	3	4	4—35—70
Caldwell, in	4	5	8	3	5	4	4	3	4—37—74
Harper, in	5	4	4	3	5	4	3	5	5—39—76

Afternoon Round.

Caldwell, out	4	4	3	4	7	4	4	3	4—37
Harper, out	4	4	5	3	4	4	4	3	4—36
Caldwell, in	4	4	5	3	4	3	5	3	4—36—73
Total	73—74—147.								
Harper, in	6	5	4	2	5	4	3	3	5—37—71
Total	71—76—147.								

The Twelve Qualifiers.

Chandler Harper (Virg. Beach)	76	71—147
Ernie Caldwell (Baltimore)	74	73—147
Roger Peacock (Indian Spring)	76	74—150
Miller B. Stevinson (Columbia)	75	76—151
M. E. Edgerton (Raleigh,N.C.)	71	81—152
M. F. McCarthy (Beaver Dam)	80	74—154
Spencer Overton (Baltimore)	76	78—154
Luther Steward, jr. (Cong.)	76	79—155
Dick Lunn (Chevy Chase)	81	74—155
Fred Newnham, jr. (Raleigh)	77	78—155
Nelson MacCrae (Wilmington)	78	77—155
Charlie Kent (Richmond, Va.)	76	79—155

Other Results.

J. W. Harvey, jr. (Indian Spring), 75—81—156; Frank Goodwin (Congressional), 81—77—158; Billy Howell (Richmond, Va.), 81—79—158; Frank Ford (Charleston, S. C.), 82—77—159; Donald McPhail (Baltimore), 78—71—159; Algie S. Gardiner, jr. (Columbia), 78—83—161; Talbot T. Speer (Baltimore C. C.), 81—80—161; J. W. Gitt (Hanover, Pa.), 80—81—161.

Billy Dettweiler (Manor), 80—82—162; H. J. Wintzer (York, Pa.), 79—83—162; W. D. Waxter, jr. (Baltimore), 78—85—163; Harvey Johnson (Kenwood), 80—84—164; Donald Woodward (Columbia), 80—85—165; Harry G. Pitt (Manor), 83—82—165; E. M. Lucas (Baltimore), 84—82—166.

Franklin Parks (Congressional), 80—87—167; Fred Cramer, jr. (York, Pa.), 81—88—169; Albert W. Owen (York, Pa.), 89—83—172; Robert T. Shriver (Baltimore), 90—87—177; Charlie Carroll, jr. (Rolling Road), 89—88—177; Frank Emmett (Congressional), 89—89—178.

Withdrew or picked up after first 18: G. S. Arthur (Raleigh, N. C.), Norman B. Frost (Columbia), B. Warren Corkan (Baltimore), 85; Maury Fitzgerald (Kenwood), 85; Frederick A. Savage, jr. (Baltimore), 75; Ralph S. Fowler (Washington G. and C. C.), 80; Dave Crook (Baltimore), disqualified; Ned Sherburne (Columbia), 90; Dermot Nee (Columbia), 91; E. J. Carver (Manor), Morton McCarthy (Virginia Beach, Va.), and Harris Jones (Baltimore).

Cards of the five District golfers who qualified:

	Out—Morning Round.								
Peacock	5	4	4	4	5	5	3	5	5—40
Stevinson	5	4	4	3	5	5	3	4	4—36
McCarthy	5	4	5	4	7	5	4	3	5—42
Steward	4	5	4	4	5	4	4	3	6—39
Lunn	6	5	5	4	5	5	4	3	4—40
	In—Morning Round.								
Peacock	4	5	5	3	6	3	4	3	—36—76
Stevinson	5	4	4	3	5	5	3	5	—39—75
McCarthy	5	5	5	3	4	6	3	3	—38—80
Steward	5	4	5	3	4	6	3	3	—37—76
Lunn	6	5	6	3	4	5	5	3	—41—81
	Out—Afternoon Round.								
Peacock	5	3	4	3	5	4	4	3	4—35
Stevinson	4	4	4	5	4	4	4	4	5—38
McCarthy	5	4	5	3	4	4	4	3	5—36
Steward	5	5	5	4	6	4	3	3	4—39
Lunn	4	3	4	3	5	5	3	4	4—36
	In—Afternoon Round.								
Peacock	4	4	5	4	5	4	4	4	—39—74—150
Stevinson	4	4	4	5	4	4	4	5	—38—76—151
McCarthy	4	5	4	2	3	5	3	4	5—35—74—154
Steward	5	5	5	4	6	5	3	4	—40—79—155
Lunn	4	5	6	3	4	5	3	4	—36—74—155

Results in Minors.

Southern Association.

				R.	H.	E.
Little Rock	000	310	000	4	11	0
Nashville	240	000	02x	8	14	1

Wrobel, Hahn, Sharpe and Wise; Brillheart and Baker.

				R.	H.	E.
Atlanta	400	000	000	4	7	1
Birmingham	400	000	001	5	11	0

Meadows, C. Moore and Neisler; Hughes, White and Berres.

				R.	H.	E.
Memphis	030	010	051	10	10	0
Chattanooga	000	000	020	2	9	5

Griffin, Davis and Berger; Burfoot, Coleman and Klumpp.
Only games scheduled.

International League.

				R.	H.	E.
Jersey City	110	222	003	11	15	1
Toronto	113	000	110	7	14	3

Sisalien, Bloomer and Rensa; Collier, Brame, Pipgras and Heving.

				R.	H.	E.
Newark	001	110	210	6	8	1
Rochester	222	002	00x	8	11	2

Famulis, Mamaux, Murphy and Kies; Henry, Lindsey, McAfee and Hinkle.

				R.	H.	E.
Baltimore	000	100	130	5	11	1
Montreal	000	030	10x	4	10	1

Smithe, Day and Linton; Phelps, Fisher, McKeithan and Grabowski and Tate.

				R.	H.	E.
Albany	000	000	210	3	4	1
Buffalo	002	000	02x	4	9	0

Shealy and Padden; Milstead and Crouse.

American Association.

				R.	H.	E.
Kansas City	000	101	000	2	7	0
Columbus	101	000	200	4	12	0

Shores and Brenzel; Winford and Delancey.

				R.	H.	E.
Minneapolis	123	400	010	11	16	1
Louisville	000	000	000	6	11	3

Vandenberg, McKain and Glenn; Marcum and Erickson.

				R.	H.	E.
St. Paul	000	000	000	0	7	0
Indianapolis	101	230	00x	7	15	1

M. Thomas, Fette and Fenner; Logan and Riddle.

				R.	H.	E.
Milwaukee	000	010	100	1	3	1
Toledo	002	000	000	2	8	2

Caldwell and Benrough; Lee, Lawson and Reiber.

Pacific Coast League.

				R.	H.	E.
Missions	000	001	000	1	8	1
Oakland	200	000	10x	3	5	0

T. Pillette and Fitzpatrick; Ludolph and Raimondi.

Western League.

St. Joseph, 4; Joplin, 2.
Topeka, 4; Springfield, 1.

Texas League.

Beaumont, 5-5; Fort Worth, 4-4.

New York-Penn. League.

Scranton, 4; Williamsport, 1.
York-Binghamton (wet grounds).
Only games scheduled.

Herndon Marketers Play.

The Herndon Market Baseball Team will play the Purcellville A. C. on the Herndon field at 2 o'clock Sunday. Herndon players are requested to report for practice on Wednesday.

D. C. Printers Rout Chicago Nine, 12 to 4

Detroit, Mich., Aug. 8 (Spl.).—Washington printers maintained their unbeaten record in the defense of their International Union Printers baseball title as they downed Chicago, 12 to 4, for their third victory here today.

Chicago.	AB	H	O	A	Wash.	AB	H	O	A
Nellis,lf	4	0	1	0	Homan,3b	3	1	0	3
Turner,ss	4	1	2	2	Holbrook,lf	3	1	2	0
Hirst,cf	2	0	3	0	Schnei'r,cf	5	1	2	0
Mueller,2b	3	1	1	5	Dewh'st,rf	5	2	1	0
Alberts,rf	4	1	1	0	Waple,1b	5	2	17	0
Gilmore,3b	4	1	0	3	Edwards,ss	4	2	1	5
Timer,p,1b	3	1	3	6	McPh'son,c	2	0	1	0
Strahma,c	3	0	3	0	Reid,2b	4	0	2	3
Schm't,p,1b	3	0	10	0	R'dabush,p	0	0	0	0
Fischer,3b	1	0	0	1	Webb,p	3	1	1	3
Totals	32	6	24	17	Totals	34	10	27	15

Chicago	2	0	2	0	0	0	0	0	0	—4
Washington	3	0	0	0	1	1	7	0	x	—12

Errors—Roudabush, Schmidt, Mueller. Sacrifices—Hirst, Webb, Holbrook, Homan. Two-base hits—Alberts, Mueller, Webb, Waple. Three-base hits—Strahma, Dewhurst. Home runs—Dewhurst, Edwards, Holbrook, Schneider. Hits—Off Roudabush, 1 in 1 1-3 innings; off Webb, 5 in 7 2-3 innings; off Gilmore, none in 1 2-3 innings; off Timmer, 8 in 6 innings (none out in seventh); off Schmidt, 2 in 1-3 inning. Struck out—By Timmer, 2; by Webb, 1. Stolen bases—Homan (3), Hirst, Alberts, Gilmore, Timmer. First base on balls—Off Roudabush, 3; off Timmer, 3; off Schmidt, 1. Left on bases—Washington, 3; Chicago, 6. Passed balls—Strahma (2). Wild pitch—Timmer. Umpires—W Newmann and Damrau.

Pinkham, Schaefer Net Semifinalists

Ed Pinkham and Frank Shaefer advanced into the senior semifinals of the Playground Tennis championship tournament yesterday at the expense of Sam Root and Morris Rosenberg. Pinkham triumphed over Root by the score of 6—0, 6—2, as Shaefer was pounding out a 6—8, 6—4, 6—4 win over his opponent.

Pegler, in Role of Tennis Star, Would Die for Old Amateurism

Tells of Trip Around the World, Spreading the Gospel of Sportsmanship, for Only Expenses; Eliminates Bookkeeping.

By Westbrook Pegler.

NEW YORK, Aug. 7 (Spl.).—I am a high-ranking amateur tennis player, who shall be anonymous, and I have been wondering whether I and my wife ought to turn professional, but I have decided that we should not do so because I think by doing so would be to seriously degrade the ideal of amateurism in sport and set a bad example for the young players who might be influenced by this example to place monetary gain above the ideal of true sportsmanship and become veritable tennis bums.

My wife is a very good player herself, and she feels the same as I do about the proposition, as she does not wish to be placed on a level with Babe Ruth and other strictly commercial athletes, whereas, we are now welcomed at the most exclusive homes and clubs, and do not have to bother about commercial details such as living expenses.

Furthermore, by association with the socially exclusive millionaires in Newport, Southampton and Seabright I figure to sell enough insurance to retain my self-respect as a sportsman playing the game for the sake of the sport alone. When the depression is over I figure to also sell enough real estate and bonds to make me independent of commercialism and become a leader of the exclusive society bon ton myself.

Newspaper Work Helps.

I figure by my writing up newspaper reports of the tennis tournaments which I and my wife take part in, that I will also make a good income on the side without exploiting my tennis fame, as I have always wanted to write and I think writing is a gift that if you have it "in" you then you will be a success at the literature "game." If I win the men's national a couple of years and also the Wimbledon then I figure to write my life story for some big magazine, and I think this experience of winning the highest titular baubles in the "realm of the racquet" will improve my writing ability and naturally I will be able to command a higher price for my write-up of my life, also my wife's. I think winning a major championship is a great education and it also develops a person's literary style so that they are much "sought after" by editors, whereas if you do not win any championships one is likely not to develop their "gift" for writing.

And Then Came the War.

One year, just after I was wounded by "Cupid's dart" and got wedded, the tennis people were figuring on trying to, if possible, get the Chinese and the Australians and the Italian tennis people to send over their teams for the big Eastern tournaments around New York and Philadelphia, as this international "flavor" would enhance much to the success of the tournaments. The Chinese, the Australians and the Italian people replied that they would be willing to gladly comply with this sporting invitation and send over their best players if the Americans would first send over a mixed team to sound the international "flavor" in their tournaments and thus help to raise enough money to pay the expenses of sending their players to the United States.

Our people tried a number of our players but were meeting with "scant success" as so many of the Americans are commercially inclined and placed monetary gain above the ideal of pure sportsmanship by preferring to stick to their jobs. I and my wife leaped into the breach, however, and I quit my job as contact man for a sporting goods concern as we were willing to make personal sacifices for the good of the sportsmanship ideal.

That fall we sailed from San Francisco in September and played tournaments all over the Orient until winter and then down to Australia for more months of missionary work spreading the gospel of unselfish sportsmanship everywhere we went for nothing but our expenses. It is hard to keep track of one's expenses when they are constantly on the go with a case of tip, tip, tip all the time and naturally having to buy an occasional round of refreshments for people in a foreign land who have been treating one with lavish hospitality, so I hit upon a convenient plan of just computing my expenses as a certain per cent of the gross receipts, for convenience to avoid the bothersome details of bookkeeping. We traveled first class, of course, as to not do so would be a bad precedent as it might give the public a poor impression of the social caliber of the people who "go in for" tennis "in a big way" and we always strove to "keep our end up" wherever we were by constantly keeping a chartered limousine at our disposal to prevent people from getting an idea that tennis players are of the poorer classes socially.

Just Travel, Travel.

After Australia we went to New Zealand for a few tournaments and from there we gradually played our way to Italy and then up to the Riviera and Wimbledon and the big French tournaments and home.

I have always been fond of drawing as well as writing and I added to my legitimate income on the tour by drawing some little sketches which I sold to various wealthy art patrons connected with clubs which were running tournaments, receiving $200 each for some of the sketches and received a great compliment from a noted world-renowned art critic who wrote that they were very extraordinary indeed.

So I am convinced that in holding up the highest ideals of amateurism I and my wife are doing the right thing which posterity will approve and I will always be able to look the world in the eye as a sportsman setting a respectable example to the younger players not to become tennis bums and exploit sport for sordid gain.

Post Mortems - - -

It's hard to dope out things in advance in baseball . . . take, for instance, the strange cases of Dale Alexander and Lefty O'Doul, batting champions of their respective league's last year . . . both are out of the regular line-up of their teams because of lack of swatting ability . . . Rockingham Grand Circuit races were postponed yesterday for the first time this season . . . this means the $4,000 National Stake for 3-year-old trotters will be run off today . . . Temple U. loses one of its outstanding linemen this fall . . . George Venerosa has forsaken the game so that he may devote all of his time in preparing for medical school . . . which is a slap at subsidization . . . Gus Steinburg, light-heavyweight wrestler, died of blood poisoning Sunday . . . and Birmingham officials, where the bout was staged, are now busy trying to locate his relatives.

Monte Weaver's work on the mound for the Nats against the Yankees will be watched carefully by Washington fans today . . . all will be forgiven if he comes through and pitches good ball from now on . . . the last half of the pennant race is always the harder . . . if the Pirates should happen to win the National League pennant and world's series, wonder what the Wheeling (West Virginia) fans will have to say? . . . the Stogies yesterday beat the Bucs in an exhibition game . . . that would make them Elks . . . or something . . . if it isn't one of the Dutras, it's another in the P. G. A. golf title tourney . . . last year Olin Dutra won the title . . . yesterday, his brother Mortie, tied for the medal . . . maybe Johnny Brawner's victory over Willie Turnesa in the play-off for the thirty-second position in last year's U. S. amateur, spurred the youngster on to championship heights . . . Willie, who yesterday topped a fine field in sectional trials at Bronxville, has won three big tournaments this season.

P. G. A. Field Led by Dutra and Hines

36-Hole Scores of 138 Tie for Medal; Houghton Gains Place.

Continued from Page 15.

as the medal play shooting ended was Johnny Revolta.

Next in line were Sarazen, with rounds of 68-72 and the veteran, Willie Klein, of New York, at 140.

Al Houghton, of Washington, D. C., played 17 holes in par golf after taking a 6 on the first hole of his morning round. In the afternoon the District professional conquered his stumbling block of the morning round—the first—with a birdie 3, and toured the final 18 holes in a par-wrecking 69, giving him a total of 141, 1 over par, and easily qualifying him for match play.

Houghton's card:

Morning Round.

Out .....6 4 4 3 4 4 4 2 4—35
In .....4 5 5 4 4 3 3 5 4—37—72

Afternoon Round.

Out .....3 4 4 3 4 5 5 2 5—35
In .....4 5 3 4 5 4 2 4 3—69—141

Other low scorers were Al Houghton, Washington, D. C., 72-69—141; Paul Runyan, White Plains, N. Y., 71-70—141; Ghezzie, with 68-73—141; Tom Creavy, of Albany, N. Y., 1931 champion, 74-68—142, and Frank Walsh, 1932 finalist, who wound up with rounds of 73-69—142.

Leo Diegel, of Grosse Point, Mich., two times national prochampion, was well up among the leaders with 72-71—143, as were Curley, who slumped to a 75 after his first round of 68, Horton Smith, Johnny Farrell, Harry Cooper, Ed Dudley and Bobby Cruickshank, who also had 143's.

Dutra and Hines will meet in a 18-hole playoff for the medal probably next Sunday, unless either one enters the finals.

Pairings with qualifying scores for the first round tomorrow:

Upper Bracket.

Jimmy Hines, New York (138) vs. Mortie Dutra, Detroit (138); Henry Picard, Charleston, S. C. (145) vs. Willie Klein, New York (140); Jack Curley, Quincy, Mass. (142) vs. Frank Walsh, Chicago (143); Tom Creavy, Albany, N. Y. (142), vs. Dick Metz, Deal, N. J. (143); Charles Schneider, Cheltenham, Pa. (145) vs. Al Espinosa, Akron (146); Leo Diegel, Grosse Point, Mich. (143) vs. William Goggins, Salads Beach, Calif. (149); Paul Runyan, White Plains, N. Y. (141) vs. Al Houghton, Washington, D. C. (141); Alex Gerlak, Catskill, N. Y. (146) vs. John Revolta, Menominee, Mich. (139).

Lower Bracket.

Horton Smith, Chicago (143) vs. Clarence Clark, Bloomfield, N. J. (143); Ed Dudley, Wilmington, Del. (143), Ben Pautke, Detroit (146); Vincent Kidred, Pittsburgh, Pa. (143) vs. Gene Sarazen, Miami (140); Harry Cooper, Chicago (143) vs. Dave Hackney, Lowell, Mass. (146); Gunnard Johnson, St. Paul (146) vs. John Golden, Norston, Conn. (145); Bobby Cruickshank, Richmond, Va. (143) vs. Bunny Torkey, Dodson, Mo. (146); Victor Ghezzie, Rumson, N. J. (141) vs. Johnny Farrell, New York (143); Reggie Myles, Ashland, Ohio (145) vs. Olin Dutra, Los Angeles (did not have to qualify).

Pegler, in Role of Tennis Star, Would Die for Old Amateurism

Continued from Page 15.

Just Travel, Travel.

After Australia we went to New Zealand for a few tournaments and from there we gradually played our way to Italy and then up to the Riviera and Wimbledon and the big French tournaments and home.

I have always been fond of drawing as well as writing and I added to my legitimate income on the tour by drawing some little sketches which I sold to various wealthy art patrons connected with clubs which were running tournaments, receiving $200 each for some of the sketches and received a great compliment from a noted world-renowned art critic who wrote that they were very extraordinary indeed.

So I am convinced that in holding up the highest ideals of amateurism I and my wife are doing the right thing which posterity will approve and I will always be able to look the world in the eye as a sportsman setting a respectable example to the younger players not to become tennis bums and exploit sport for sordid gain.

Wheatons Want Game

The Wheaton A. C. wants a game for Saturday. Call Bradley 233.

Voigt, Lynch and McCarthy Qualify

George Voigt and Maurice McCarthy, nationally known golfers, both of whom formerly played under a District of Columbia banner, were among the successful qualifiers in yesterday's Nation-wide competition for 165 places in the National Amateur championship slated September 11-16 at Cincinnati.

Voigt, regestered from the Winged Foot Club, New York, scored rounds of 77—79 for a 156 total to qualify at Bronxville, N. Y., while McCarthy, with 155, was one of seven who made the grade in the trials at Cleveland, Ohio.

Joe Lynch, sophomore sensation from Georgetown University, qualified with a 153 total in the Boston district on the same course that victimized Francis Ouimet yesterday. Page Hufty, of the Chevy Chase Club, also competing at Boston, failed to qualify.

Hunt Advances In Junior Net Title Play

District Boy Rallies After Foe Loses Set Point to Enter 4th Round.

CULVER, Ind., Aug. 8 (AP).—Two stars fell by the wayside and several others had narrow escapes in advanced rounds of play for the national junior and boys tennis championships here today.

Frank Rericha, New York, one of the strongest contenders for the junior title, was eliminated by Russell Ball, El Paso, 2—6, 6—3, 8—6, in one upset.

William Fay, of Pittsburgh, considered a real threat in the boys competition, fell before the stroking of Seymour Greenburg, Chicago, a little fellow who is beginning to make players and gallery alike watch him galavant on the courts. The score was 4—6, 6—1, 6—4.

While the other favorites moved easily into the fourth round of the junior championship, Jay Cohn, Chicago, and Gilbert Hunt, Washington, had to come from behind to defeat George Dullnig, of San Antonio, and Dick Dunlop, of Paris, Tenn., respectively.

Hunt Rallies to Win.

Cohn's superior service and work at the net finally carried him to victory, 7—5, 7—5, after being behind in each set. Hunt's net work was the deciding factor in his win over Dunlop, 6—2, 6—3, 8—6, after the latter had him within a point of defeat in the third set.

Municipal Pools Hold Playgrounds Trials

More than 200 aspirants competed for the honor of representing the municipal pools in the Department of Playgrounds annual city finals in the tryouts at the pools yesterday. Boys finishing first, second and third will make the team which will compete tomorrow for city honors in the municipal pools, located on the Monument Grounds. The first event will start promptly at 2 p. m.

70-pound Class.

25-yard free style—Won by Arthur Johnson (Hoover); second, George Tapp (Municipal); third, tie between Charles Birth and Harry Showalter, both of Municipal.

25-yard tehe race—Won by Bloomingdale (Horace Hunt and Wilbur Hunt); second, Hoover (Harry Krause and Arthur Johnson); third, Municipal (Harry Ahearn and Frank Stewart).

400-foot relay—Won by Bloomingdale (Wilbur Hunt, Charles True, Horace Hunt, Barnard Napoli); second, Hoover (Arthur Johnson, Harvey Daniels, Grover Owens, Harry Krause); third, Municipal (Charles Birth, George Tapp, Harry Showalter, Robert Wise).

85-pound Class.

25-yard free style—Won by Robert Rutherfurth (Hoover); second, Billy Kaufman (Municipal); third, Darwin Morton (Municipal).

25-yard tehe race—Won by Municipal (Robert Rutherfurth, Billy Kaufmann); second, Bloomingdale (Frank Carr and Thomas Bazer); third, Mitchell Park (James Carey and George Kliegel).

100-pound Class.

25-yard free style—Won by Leland Higginbotham (Municipal); second, Clifford Morton (Municipal); third, Morrison Rutherford (Eaton-Hearst).

25-yard tehe race—Won by Bloomingdale (Bob Moore and Leland Higginbotham); second, Eaton-Hearst (Morrison Rutherford and Gilbert Tolstoi); third, Municipal (Bernard Napoli and Horace Smith).

115-pound Class.

25-yard free style—Won by Ernie Howser (Municipal); second, David Whimpey (Municipal); third, Bob McHale) Municipal).

25-yard breast stroke—Won by Billy Whiting (Municipal); second, Bob McHale (Municipal); third, Durwood Higgins (Bloomingdale).

25-yard back stroke—Won by Morrison Rutherford (Eaton-Hearst); second, Ralph Matera (Municipal); third, Ashley Lonz (Maury).

Unlimited Class.

25-yard free style—Won by Reginald Hodgson (Bloomingdale); second, Joseph Kiernan (Bloomingdale); third, Ballard Jamieson (Petworth).

25-yard breast stroke—Won by Mitchell Jamieson (Petworth); second, Ballard Jamieson (Petworth); third, William Riedel (Municipal); fourth, Russell May (Municipal).

25-yard back stroke—Won by Buddy Hodgson (Bloomingdale); second, Paul Sullivan (Gallinger); third, William Riedel (Municipal).

400-foot relay—Won by Bloomingdale (Buddy Hodgson, Ernie Hauser, William Riedel, Joseph Kiernan); second, Petworth (Ballard Jamieson, Mitchell Jamieson, Simon Book, Joseph Feldman); third, Hoover (Russell May, William Boswell, Charles Knott, Vernon Higginbothom).

FOUND 2

FOR ARTICLES LOST
IN DIAMOND CABS
Gloves, long, white kid; cab No. 1023. Call Lost and Found Dept., North 2868.

AUCTION SALES

By PAUL CAPLAN & CO., INC.

Nathan Hamburger, Atty. at Law,
213 N. Calvert St., Balto., Md.

ATTORNEY'S SALE OF THE VALUABLE AND HIGH-GRADE COMPLETE RESTAURANT FIXTURES AND EQUIPMENT
OF "THE PALAIS JOY RESTAURANT"
CHINESE AND AMERICAN
221-29 W. LEXINGTON ST., BALTIMORE, MD.
SALE TO BE HELD ON
THURSDAY, AUGUST 10, 1933, AT 11 O'CLOCK A. M.

Comprising the complete equipment of Kitchen and Restaurant and consisting in part of: Chinese and American Gas Ranges, Broilers and Roasters, Sinks, Refrigerators, Soda Fountain, Ice Water Sinks, Coffee Urns, Champion Dish Washing Machine and Attachments, Steam Tables, Work Tables, Pots, Pans, Cooking Utensils, Bake Oven, Electric Mixer, etc.; Carpet, Imported Bentwood Chairs, Tables, etc.; Plates, Dishes, Tea Cups, Tea Saucers, Bowls, Salads, Fruits, Butters, Sugars, Soups, Oval Mushrooms and other Chinaware; Tumblers, Sodas, Parfaits, Ice Tea Glasses, Ginger Ales, Salt and Pepper Shakers, Ash Trays and other Glassware; Tea Spoons, Dessert Spoons, Dessert Forks, Ice Tea Spoons, Knives, Soup Spoons, Oyster Forks; Coffee Pots; 1, 2 and 3 Portion Covered Dishes, Soup Cups, Sundae Cups, Tea Pots, Menu Card Holders and other items of Silverware and Hollow Ware.

Inspection may be had upon application to the Auctioneers.
Terms—Cash. Immediate removal required.

PAUL CAPLAN & CO., Inc.
PLAZA 1582 AUCTIONEERS 325 W. BALTIMORE ST.

AUCTION SALES

By PAUL CAPLAN & CO., INC.

AUCTION SALES

TUESDAY, AUGUST 29, 1933—
THOS. J. OWEN & SON, Auctioneers.

Trustee's sale of valuable improved real estate consisting of a five story and basement stone and brick apartment building containing 78 apartments, facing on Harvard Street at the corner of Mount Pleasant Street Northwest, Washington, D. C., known as "The Embassy."

Whereas, default having been made in the payment of the semiannual interest on the debt secured on the hereinafter-described land and premises by a certain deed of trust bearing date May 1, 1924, and recorded May 6, 1924, in liber 5213, folio 309, of the land records of the District of Columbia, and also in the payment of taxes, and at the written request of the holder of the bonds secured by the said deed of trust, the undersigned, the trustee named in said deed of trust, will offer for sale, under the provisions thereof at public auction in front of the premises, at THREE O'CLOCK P. M., on TUESDAY, the TWENTY-NINTH DAY OF AUGUST, 1933, the following described land and premises, situate, lying and being in the County of Washington, in said District of Columbia, namely: Part of the tract of land called "Mount Pleasant," being a portion of the land conveyed to David G. Swaim, by deed recorded in liber 981 folio 470 of the Land Records of the District of Columbia, described as follows: Beginning for the same at the intersection of the westerly line of Mount Pleasant street with the northerly line of Harvard street, as said Harvard street was condemned and opened by proceedings in District Court Case No. 970 in the Supreme Court of the District of Columbia, and running thence along the said north line of said Harvard street, south seventy-two (72)

PERSONALS 3

(Continued.)

CONVALESCENTS, aged and invalid, given every attention and care; choice food; special diet; physician's refs. Ad. 3063.

LET DR. DELLA LEDENDECKER'S WONDERFUL HANDS RUB THOSE ACHES AND PAINS AWAY. 3025 O NW.; WEST 1120.

MOTHER will board 2 babies or small children in private home; wholesome food; best care. $5 week. 207 E st. ne.

PERSONAL CARE—Invalid and elderly people; owner's priv. home; excel. meals; reasonable. 1844 Kalorama rd.; CO. 0112.

R. R. TICKET from Alexandria to Roanoke or Salem; good until midnight Aug. 12; sacrifice for half price. $4. Alex. 28-F-4.

TUTOR—French, Spanish, former college professor; 6 yrs. education; residence in Belgium and South America. Call Dr. Pinto, CL. 8183.

TURKISH BATH FREE
With Bonat permanent wave. Why suffer with heat or join the nudist colony? Get your system free from acids and toxin poison. Have your beauty work done in comfort; muscle lifting, facial pack, colonic irrigation; trained nurse. Ladies' Turkish Bath, Albee Bldg., 13th and G; Met. 7236.

CHAMBERS CO.
Complete Funeral as low as $65.

PEACHES ARE RIPE AT QUAINT ACRES
On Silver Spring-Colesville Pike. Route No. 27, only 5 miles north of D. C. line.

EXTRA SPECIAL
Genuine Croquignole Permanent Wave, $2.50. Push up ringlet ends, $3.50. Lady Beautiful Shop, Rm. 605, Westory Bldg. Me. 7717.

BEER DEALERS 3A

PRESTO LUNCH.
517 9th St. N.W.—Full course dinner. 25c. Sandwiches and ice cold beer. Open 24 hours.

KELLY'S WINES AND BEERS. WEST 2503.
Free delivery. 3294 M nw. Open always.

KINGSBURY PALE BEER
THE FINEST BREWED IN AMERICA.
Wholesale Only.
Order through your local dealer.
CAPITAL DISTRIBUTING CORP.,
719 13th St. NW. NA. 0485.

CLAIRVOYANTS 4

LICENSED BY DISTRICT OF COLUMBIA.

MME. LE ROY, 616 5th nw. Tealeaf reading, 50c; advice on business; cards. DI. 4149.

MADAME ZELDA
CLAIRVOYANT AND PALMIST.
1002 SEVENTH ST. N.W.
Reads past, present and future. Can help you on all affairs of life.

FAMOUS PALMIST
Knows all, sees all, tells all. Tells what is on your mind. Never has seen you before. Tells what you wish to know without asking a single question. You have been to others, now see the best. 943 Penna. ave. nw., next to Franklin Natl. Bank.

CARLETTA Astro-Psychic Mentalist. Medium.
TELLS OBJECT OF CALL AND NAME. Make no change without consulting her 31 YEARS CONTINUOUS LICENSE IN D. C. guarantees her accuracy and reliability. No case is hopeless. Question, ME. 4993. 922 14th St. N.W. OVER CLAFLIN'S OPTICAL STORE.

MADAME VIVIAN PALMIST ADVISER
There is no hope so fond or wish so great that this gifted person can not accomplish for you. 707 7th st. nw., near G—9 until 9—Sundays until 1.

SPIRITUALISTS 5

Message Circle Tonight
1627 Lamont nw., Apt., 2. Adm., 50c, 8:15 p. m.

DR. JANE B. COATES.
Private readings by appt. Col. 6227.

MOTOR TRAVEL 6

GO by Short Line de Luxe motor coach North, South, West; low rates everywhere. Phone Mr. Wade, DIstrict 4224.

RELIABLE TRAVEL BUREAU.
CARS DAILY TO ALL POINTS.
1101 14TH ST. NW.; ME. 4090.

CHICAGO, $8.00—Leaves daily; also bus and car service to all points. 922 F st. nw. ME. 4283.

GREATLY REDUCED RATES TO EVERY PART OF THE UNITED STATES. Baltimore, Round Trip, Good Until Used $1
NEVINS BUS LINES
1201 N. Y. AVE. N.W. MET. 4437.

AUTOMOBILES for SALE 7

Buick '31 Small 8 Spt. Coupe
Rumble seat, 5 wire wheels. New black duco finish with green stripe. Motor good as new. Tires excellent. This car guaranteed throughout $575
STANLEY HORNER, INC.
1014 14th N.W. 1111 14th N.W.

Buick '30 Master 6 Coupe
4-pass. New tires. Upholstery clean. Motor reconditioned throughout. Black duco finish good as new. This beautiful car has many years of perfect service. Guaranteed $545
STANLEY HORNER, INC.
1014 14th N.W. 1111 14th N.W.

Buick 1931 Model 67 Sedan
Mechanically and appearance excellent; $645; terms. Also Buick '29 Sport Roadster, standard, mechanically and appearance excellent; only $395. See Mr. Barnes, 1729 14th st. nw.

Buick 1932 Sport Coupe
The middle sized straight "8." 5 wire wheels and rumble seat; jet black duco finish like new. Run 7,700 miles. Perfect throughout and guaranteed $895
STANLEY HORNER, INC.
1014 14th N.W. 1111 14th N.W.

Buick '31 Small 8 Sedan
Dark blue duco finish in beautiful condition. Tires and motor perfect. Upholstery clean and fresh. This economical car has a large, roomy body for five and is easy to park $575
STANLEY HORNER, INC.
1014 14th N.W. 1111 14th N.W.

BUICK sedans and coupes, 1927-1933. Drive your car in; get better one. Save $50-$100. Three bargains daily. T. S. GADDESS, National 5800.
STANLEY HORNER BUICK AGENCY.

Buick '31 Big '8' 5-Pas. Sedan
Six demountable wood wheels and trunk rack. 132-inch wheel base. 104 h. p. motor. New tailored seat covers. Black duco finish that looks new. Tires show no wear. Motor good as new. Guaranteed throughout $795
STANLEY HORNER, INC.
1014 14th N.W. 1111 14th N.W.

CADILLAC ROADSTER for sale cheap. Call MElropolitan 3075.

CADILLAC—'314' Sedan 5-pass; perfect cond.; $115 cash. 4909 14th nw. Ge. 5402.

Chev. '32 De L. Spt. Cpe., $445
Fully equipped with everything—even tires are very good; trunk and rack; 6 green wire wheels, chrom. trimmings over all; beautiful dark green finish; motor perfect. See it now! Get real guarantee, including 12 lubrications.
L. P. STEUART, INC., 1325 14th St. NW.

CHEVROLET 1930 Sport Roadster, splendid mechanical condition; good rubber, clean upholstery, low mileage make this car an outstanding buy of the day; $160.
LUSTINE-NICHOLSON
MOTOR CO.,
Hyattsville, Md. Greenwood 2200.

CHEVROLET bargains: all models. Ourisman Chevrolet, 625 H st. ne. Lincoln 10200.

Chev. '32 DeL. Cabriolet, $465
Beautiful tan and black combination finish, with 6 yellow wire wheels. A beauty. Runs like a million. Rumble seat and trunk rack. Grab it quick. A real guarantee, including 12 lubrications.
L. P. STEUART, INC., 1325 14th St. N.W.

CHEVROLET 1932 Coupe; smart green finish; tires, motor, upholstery all in fine shape; not a better buy for $395; terms; trade.
LUSTINE-NICHOLSON
MOTOR CO.,
Hyattsville, Md. Greenwood 2200.

Chevrolet 1932 Sport Coupe
In real new car shape, especially appearance; 5 cream wire wheels; perfect dark blue finish, chromium trim. See this car for only $435
STANLEY HORNER, INC.
1014 14th N.W. 1111 14th N.W.

Chevrolet 1933 Sport Coupe
Master; cost $668; car like new, $518; new-car guarantee. Barnes Motors, 1729 14th nw.

Chev. '32 Landau Phtn., $445
Black body, trimmed with red; chrom. trim; full convertible; 6 wire wheels. A real guarantee, including 12 lubrications.
L. P. STEUART, INC., 1325 14th St. NW.

CHEVROLET 1932 Sedan; has been inspected end to end by expert mechanics in our shop; $425; terms.
LUSTINE-NICHOLSON
MOTOR CO.,
Hyattsville, Md. Greenwood 2200.

CHEVROLET 1929 Sport Coupe. Splendid condition throughout; because of the exceptional care this car has received, we feel it is an outstanding value for only $150.
LUSTINE-NICHOLSON
MOTOR CO.
Hyattsville, Md. Greenwood 2200.

AUTOMOBILES for SALE 7

(Continued.)

Chevrolet '32 Cabriolet..$435
This car is absolutely perfect in every way; green finish, with cream wire wheels; chrom. trim, rumble seat, etc. Motor excellent. A real guarantee, including 12 lubrications.
L. P. STEUART, INC., 1325 14th St. NW.

CHEVROLET 1932 Sedan. A beautiful black car with cream wire wheels, new tires, and is mechanically perfect throughout. Don't overlook this wonderful car at this price. And it carries our guarantee $395
MODERN AUTO SALES,
2303 14th St. N.W. COL. 9396.

CHEVROLET 1932 special coach; beautiful maroon finish; this car has been carefully broken and has the appearance and performance of a brand-new job; $445; terms, trade.
LUSTINE-NICHOLSON
MOTOR CO.,
Hyattsville, Md. Greenwood 2200.

CHEVROLET '32 COACH, $385.
CHEVROLET '31 COUPE, $275.
TERMS. FULLY GUARANTEED.
BARNES MOTOR CO., 1729 14TH N.W.

Chrysler 77 De Luxe Sedan, 1930, $375
In excellent condition. Finish perfect; motor tip-top.
L. P. STEUART, INC., 1325 14th St, N.W.

DeSoto "31 "8" Sedan..$425
This car is one of our very best buys; beautiful green duco finish, black trimmings; the motor performs like new; new tires. A real guarantee, including 12 lubrications.
L. P. STEUART, INC., 1325 14th St. NW.

DODGE '33 DISPLAY SEDAN, $695.
TREW MOTOR CO.
1509 14th St. N.W. DEcatur 1910.

Ford '31 Spt. Coupe $235
Very clean job, new tires, motor and finish excellent. Real value.
L. P. STEUART, INC., 1325 14th St. N.W.

FORD 1931 4-DOOR SEDAN
Used car No. 3879E. A GOOD car in GOOD CONDITION with FOUR NEW TIRES. These cars sell generally for $270 to $300. OUR PRICE is ONLY $245
$245. SEE it at 1835 14th St.....$245
TAYLOR MOTOR CO.
"BETTER USED CARS ALWAYS"
THREE (3) BIG SHOWROOMS.
14th St. at T.

Ford '31 Town Sedan, $275
1930 five-window de luxe coupe, rumble seat, $195; terms; guaranteed. Also '31 Ford de luxe coach, equipped with a radio, $225. Barnes Motors, 1729 14th st. nw.

FORD OR CHEVROLET—Any model. Will pay cash if price is right. Morgan Used Car Lot, 14th and Pa. ave. nw.

FORD 1932 TUDOR
If there ever was a PERFECT USED FORD, this is it. HONESTLY.
FOLKS, this is REAL BUY. $395
TAYLOR MOTOR CO.
"BETTER USED CARS ALWAYS"
THREE (3) BIG SHOWROOMS
14th at T N.W.

FORDS New, used; best buys in town. N. E. Motor Co., 920 Bladensburg rd. ne. Atl. 0200.

FORD tudor, 4 cyl.; 1932 model; 9 months old; cheap for cash. Col. 1348.

GRAHAM '29 SEDAN, "615," $225.
GRAHAM '30 SEDAN, "612," $150.
TERMS. FULLY GUARANTEED.
BARNES MOTORS, 1729 14TH N.W.

Graham Paige '31 Coupe, $345
Rumble seat, too; beautiful green finish with hide wire wheels; motor very good. Cheap. A real guarantee, including 12 lubrications.
L. P. STEUART, INC., 1325 14th St. NW.

Graham 1933 Big 8 Sedan
Black finish; cost over $1,100; like new with new-car guarantee; $695. See Mr. Barnes, 1729 14th st. nw.

HUDSON 1929 SEDAN
Second Series. Fender wells, trunk rack, good appearance and performance. Priced below the market at $225.
WILLIAMS & BAKER, INC.
1507 14th St. N.W.

Hupmobile '32 Coupe
Convertible 8-cylinder model; rumble seat, 5 wire wheels, steel tire covers; cost over $1,500; like new; $675; terms; fully guaranteed. Barnes Motors, 1729 14th st. nw.

NASH '29 "400 SERIES"
SIX-CYLINDER SEDAN. Beautiful new duco. Practically new Goodyear tires. An excellent motor. AN HONEST VALUE! $275
ALSO Spt. Rdstr. for ONLY $79.00
TAYLOR MOTOR CO.
"BETTER USED CARS ALWAYS"
1835—14th at T N.W.—1901

NASH 1930 Sport Coupe; has the speed and appearance of a more recent model; must be seen to be appreciated; mechanically checks O. K.; $345.
LUSTINE-NICHOLSON
MOTOR CO.,
Hyattsville, Md. Greenwood 2200.

Nash '32 Sedan, 8 cyl....$595
De Luxe. In new-car condition over all; beautiful brown finish, 6 wire wheels, tire covers with rear vision mirrors, fender lights and trunk rack. See this one today. A real guarantee, including 12 lubrications.
L. P. STEUART, INC., 1325 14th St. N.W.

Nash '32 Std. 8 Sedan
Five wire wheels. Tan duco finish that looks like it just left the factory. Whipcord upholstery. Clean as a pin. Tires and motor perfect. This car run less than 10,000 miles. Guaranteed for $695
STANLEY HORNER, INC.
1014 14th N.W. 1111 14th N.W.

Nash 1932 Model 960 Sedan
Free wheeling; mechanically and appearance excellent; $450; guaranteed; terms. See Mr. Barnes, 1729 14th st. nw.

OAKLAND 1929 Coach. Rich two-tone brown finish; clean upholstery; fine rubber; mechanically checked O. K. by expert mechanics in our shop; $195; terms; trade.
LUSTINE-NICHOLSON
MOTOR CO.,
Hyattsville, Md. Greenwood 2200.

Olds '31 Sedan $445
6 yellow wire wheels, jet black body, upholstery perfect, motor A-1, trunk rack, too. A real value here, and a real guarantee, including 12 lubrications.
L. P. STEUART, INC., 1325 14th St. NW.

AUTOMOBILES for SALE 7

(Continued.)

See TOM FIRST
Sales CHRYSLER PLYMOUTH Service
637 N ST. N.W.
Open Evenings and Sundays
NRA 100% U.S. MEMBERS
WE DO OUR PART

'32 De Soto Coupe, $445
Has new-car appearance; tires good; motor A-1; upholstery fine; luggage compartment; speed with comfort.

'31 Chev. 4-Dr. Sedan, $275
New tires; finish excellent; motor is fine; upholstery good too; gives a new-car appearance. Very low price.

'30 Studebaker Commander 6-cyl. Victoria, $275
Blue finish with black fenders; roomy interior; motor fine; tires very good; a real buy.

'27 Packard Sedan, $195
For this low price, a bargain; paint good; tires good; motor O. K.; upholstery O. K.; lots of transportation here.

MANY OTHERS

Olds 1929 Business Coupe
In excellent mechanical condition; good paint and tires. Motor perfect. A real value for $225
STANLEY HORNER, INC.
1014 14th N.W. 1111 14th N.W.

Olds '31 De Lx. Spt Cpe., $475
Beautiful tan finish duco, with 6 cream color wire wheels; upholstery perfect; 5 windows; twin horns; rumble seat, and trunk rack. See this one today. A real guarantee, including 12 lubrications.
L. P. STEUART, INC., 1325 14th St. NW.

Olds '29 Sedan $225
Black finish over all; 6 wheels; O.K. in every detail. Motor A-1; body good. A real guarantee, including 12 lubrications.
L. P. STEUART, INC., 1325 14th St. NW.

Packard '30 Standard Sedan
Mechanically and appearance excellent; $650. Barnes Motors, 1729 14th nw.

Packard '29 7-Pass. Sedan
De luxe model. Beautiful dark blue interior and finish; 6 wheels. Motor excellent. Tires practically new $475
STANLEY HORNER, INC.
1014 14th N.W. 1111 14th N.W.

Plymouth '32 Sedan, $345
Washington's best used car at the lowest price; beautiful blue finish like new; 5 cream wire wheels, new seat covers, free wheeling, floating power; in excellent running condition. See it today before it's too late.
MODERN AUTO CO.,
2303 14th st. nw. Columbia 9396.

PLYMOUTH AND DE SOTO.
BLANTON MOTOR CO.
Plymouth and De Soto Dealers.
3-11 New York Ave. N.E.

Pontiac '31 Sedan $435
Dark maroon finish in excellent shape, red wire wheels, motor perfect again. A real guarantee, including 12 lubrications.
L. P. STEUART, INC., 1325 14th St. NW.

Pontiac '30 Sedan $335
Natural wood wheels, black finish, seat covers, tires and motor good. See this one. A real guarantee, including 12 lubrications.
L. P. STEUART, INC., 1325 14th St. NW.

STUDEBAKER '30 Dictator "8" Coupe. Perfect. Sacrifice $350; terms. Call Mr. Cooksey, District 4310.

Stude. '32 Sport Coupe
Rumble seat. This fine car has run less than a year and has new-car appearance. Must see this car to appreciate what a bargain it is at $645
STANLEY HORNER, INC.
1014 14th N.W. 1111 14th N.W.

Studebaker '31 Sedan...$425
Beautiful black body with cream stripe; cream wire wheels; all good tires; clean interior, and a powerful perfect motor. A real guarantee, including 12 lubrications.
L. P. STEUART, INC., 1325 14th St. NW.

Studebaker '32 President Straight "8" De Luxe Sedan
Like new; 6 chrom. wheels and covers, fender wells, trunk rack, radio; cost over $2,100; fully guaranteed, $875. See Mr. Barnes, 1729 14th

WILLYS-KNIGHT '29 COUPE; smart green finish; rumble seat; trunk rack; 5 wire wheels; $195, terms.
MID-CITY AUTO CO.
1711 14th St. N.W. DEcatur 5051.

ACCESSORIES
Always at the Lowest Cost!
MANHATTAN AUTO & RADIO CO.
1706-08 14th St. N.W.

$125 FORD CREDIT—For sale at liberal discount. Phone Linc. 0584.

BETTER USED CARS
GRAHAM MOTOR SALES,
1526 14TH ST. N.W.

Buy a "Chernized" Used Car.
CHERNER MOTOR CO.
1781 Florida Ave. N.W.

MORE VALUE FOR LESS MONEY
NOLAN MOTOR CO.
1111 Eighteenth St. N.W.

FRANKLIN '30 SEDAN, $645.
FRANKLIN SERIES "11" SEDAN, $139.
BUICK '29 SEDAN, $149
GALLAN MOTOR CO.
1529 M St. N.W. Dist. 3458.

AUTO TRUCKS—TRACTORS 8

GOOD USED TRUCKS
BEER TRUCKS
Bargains in vans, deliveries, dumps and trailers; reconditioned and repainted.
STERRETT OPERATING SERVICE
30 M ST. NE. GMC Branch. Met. 0505

WANTED—AUTOMOBILES 13

CASH—READY—CASH
for good used cars.
Steger Motor Co., 645 Md. Ave. N.E.

CASH FOR YOUR CAR.
BARNES MOTOR CO.
or will pay unpaid balance and give you difference in cash. See Mr. Barnes, 1729 14th St. N.W.

RECOMMENDED SERVICE 14

The following business concerns guarantee satisfaction to Post readers. Any complaint found necessary to be made to The Post will receive prompt attention. For admission to Recommended Service Column call National 4205, Branch 43.

ALTERATIONS, repairs, new work; from cellar to garret, inside or out; service includes est., plans, construction. V. T. H. Bein. Renovize now. Wis. 4810.

CALL Capitol Heights 374 for house and roof painting, calking and papering; work guar.; reas. rates. L. A. CANODY.

CARPENTER CONTRACTOR—Remodeling, repairing of all kinds, including fencing; no job too small. Phone AT. 5938-W for free estimates. Joe Burdis.

CARPENTER, upholstering, chair caneing, cushion rebuilding; furn refinished; $4 a day. Williams, AT 3204-J.

CARPENTERING, painting, plastering papering, roofing, guttering and spouting; repairing in general; no job too small. GE. 8665. Insley.

DECORATING, roofing, papering, painting, general repairing; guar.; reas. M. L. Smith, 2112 18th nw.; NO. 5601.

FINANCE your painting, papering, roofing, heating, garages, floor carpenter work by our easy monthly plan. ME. 3043.

PAINTING, PAPERING and home improvements; easy terms; will save you 25% to 35% on all orders received before Aug. 31. M. L. Weiss Co., 3927 Georgia ave. nw. Phones ADams 9161 and COL. 6725.

PAPERING; rooms $4.50, paper incl.; this week only; work guar.; painting; reas. James Jones, 1629 6th nw.; FO. 1253-W.

PAPERHANGING, painting; better kind of work guaranteed in writing; $5 up; modern samples. Spigel, GE. 5811.

PAPERHANGING, painting and scraping; free estimates gladly given. T. O. Dersheimer, 113 17th st. se.; LI. 7390-W.

CHARLES B. BROOME
Heating and plumbing. Special attention given repairing and remodeling. Our trucks equipped for emergencies. No back-to-the shop trips. 614 F ST. NE., ATL. 3557.

ELECTRIC WIRING, Guar.
6 rooms, 2 halls, bath, complete with switches, 3 plugs and fixtures; this month, $47.50. H. Ziggles, 471 H st. sw. ME. 4980.

"NU-ENAMELIZE" Your kitchen and bath at NRA prices. In Orchid, Narcissus, Forget-Me-Not and Poppy coat covers. Spend the things needed and you will earn for things necessary. A fair profit for me and A SAVING FOR YOU. Dist. 3507.

MOVING—STORAGE 16

AARION VAN CO.—3 rms., $5; 4 rms., $7; 5 rms., $9; reliable, white. Clev. 9792.

HELP WANTED—FEMALE 17

BOOKKEEPER—Credit collection experience; good local reference. Boyd's, 1333 F st. nw.

LADIES—Three; of pleasing personality, who need cash; to learn profitable work requiring no canvassing; pay while learning. Apply 9-12 a. m., Room 603, 1319 F st. nw.

UP TO 100% PROFIT—Finest 21-folder $1 Christmas assortment; season's biggest money maker; request samples; also 50c bargain. Doehla, Dept. 77, Fitchburg, Mass.

MONEY TALKS
to thinking people. Another former student says, "In Boyd School 6 weeks placed by Boyd's in secretarial position $125 month, later replaced $150 month, permanently; had no previous knowledge of shorthand or touch typing." Another, "In school 2 months, took legal dictation 108 minutes, and placed by Boyd's with the president of a state university." Another says, "In your school 24 days, and without previous knowledge of shorthand or touch typing, placed in stenographic position $22.50 week." Boyd shorthand is the most marvelous system; as fast as human speech, reads like PRINT; mastered in less than one-third the time of any other standard system. Secretarial courses 2 to 9 months. Position guaranteed graduates. "The Best is the Cheapest in the end." Be a success, enroll today at BOYD BUSINESS UNIVERSITY, 1333 F st. nw. NA. 2340. (Est 16 yrs.)

HELP WANTED—MALE 18

BARBER—White; NRA wages and hours; must be A1 worker. Nick's Modern Barber Shop, 5810 Georgia ave. nw.

BARBER—American; first class. O. K. No. 1. 5211 Georgia ave. nw.

EXPANSION program of large corporation requires immediate employment of large number of men. I will interview only on Thursday morning, Aug. 10, 10 a. m. sharp; past experience not important, but neat appearance and reliability are necessary; remuneration depends upon assignment. Apply Room 705, 1319 F st. nw. Ask for Capt. Cowan.

MAN experienced in book and stationery store with printing department; must understand display and merchandising; applications accompanied by references. Charles A. Carmichael, Fredericksburg, Va.

MAN—Of neat appearance for permanent job, who can start about $24.50 per week. Apply 9-12 a. m., Supt., Room 603, 1319 F st. nw.

MEN—Three; wanted for sales work; experience not necessary. Apply M. Tutt, Room 237, Pepco Bldg., 10th and E nw.

MEN—Several ambitious, white, willing to work hard and learn new line. 738 Investment Bldg.

HELP WANTED—MALE 18

(Continued.)

MEN—Two; interested in sales position; previous sales experience not essential; must be willing to start about $25 week. Apply Mr. Lazarus, after 9:30 a. m., Ambassador Hotel.

MEN—Wanted for insurance work. Apply Room 201, Commercial National Bank Bldg., Wednesday, after 1 p. m.

MEN—Two; reliable; for special sales work; excellent opportunity with future. Call Thursday, 10 a. m. sharp, Room 977, National Press Bldg.

SALESMAN—Responsible, adaptable, willing to work 55 hours per week; thorough training; no deposit or investment. Box 142, Washington Post.

TYPIST—Very good, age 19-24; must live at home; immediately. Boyd's, 1333 F st. nw.

TYPIST or clerk may earn room rent and secure board at $2 weekly; office work. Research University, 1607 Eye st.

SITUATIONS—FEMALE 21

COLORED girl as chambermaid or general houseworker. Atl. 5434.

COLORED woman desires part-time work; good worker; refs. Col. 6416.

COLORED woman wants general housework. Call Li. 0720-J.

COLORED woman, settled, wants general housework by the day or week. Col. 5248.

GENERAL HOUSEWORK wanted by a Southern lady for the winter; thoroughly experienced with children; part time preferred. Address Washington Post, Box M-30.

LADY—Settled, refined; wishes position companion or housekeeper; excellent refs.; prefer good home; small pay. Box 44, Washington Post.

POSITION desired as companion or nurse to a lady; long experience in nursing care; willing to travel; best references. Apply Mrs. E. Todd, 211 Wendover rd., Baltimore, Md.

STENOGRAPHER, experienced; types 70 W. P. M.; take rapid dictation; alert; can meet public. Met. 9771, Apt. 608.

STENOGRAPHER; several months' experience; rapid typist; good references; age 18. Col. 3278, Apt. 42.

STENOGRAPHER, typist; experienced; with knowledge of bookkeeping; capable office secretary; refs. AT. 1619.

STENOGRAPHER, experienced, capable and efficient; rapid typist; good education; age 20. Phone Col. 7649-J.

SITUATIONS—MALE 22

ACCOUNTANT-Bookkeeper, stenographer, exp. with N. Y., Phila and Wash. firms; any reasonable offer acceptable. Washington Post, Box 49.

BANK CLERK, Young; 3 yrs.' exp.; will take any position; speaks Italian fluently; good refs. Box M-29, Washington Post.

CHEF—Cook, all-round man; 26 years' experience; reference. 1213 11th st. nw. Di. 3774.

BUSINESS OPPORTUNITIES 24

BARBER SHOP—$350 for $135; account of death; cash only. Carr, 409 10th st. nw.

BARBER SHOP—For sale, cheap; reasonable rent. Vasili Thalls Barber Supply, 628 G st. nw.

BARBER SHOP—3 chairs, excel. business location; reas. Call at once. 8235 Georgia ave., Silver Spring; Sh. 2037.

BEAUTY SCHOOL and shop, sale or rent; downtown; long estab. business; easy terms. Owner of bldg., Me. 6362, J. W.

CANDY STORE—Good location; old-established business; priced reasonable for quick sale. 621 F st. nw.

DELICATESSEN—Doing good; must sell at once; illness; rent $35; lease if wanted; good terms. 3335 M st. nw.

FOR RENT—Parking space, $150; home bakery, equipped, $75; shoe repair, equipped, $65. R. B. Behrend, 1317 F nw.

GAS STATION—Large, 7 pumps, 12,000 gallons monthly; rent, $150; long lease. $700. R. M. De Shazo, 1130 14th st. nw. NA. 5520.

GROCERY STORE—Corner business; Frigid.; living quar.; cash only. 1300 Eye st. ne.

LADY corseteer interested in "Stay-Form" garment exhibited Century of Progress. Atl. 2116.

ROOMING HOUSE, 14th and Park Rd.—House full, fine home, 8 bedrooms, $450 cash. Box 45, Washington Post.

STORE for rent; 1703 N. Capitol st.; in fine condition; new refrigerator; ideal location for beer business or delicatessen.

Grocery store doing good business; beer permit, nice delivery truck; rental, $67 mo.; very good location; price, $2,000; terms.
P. F. Carley, 802 10th N.W.

14-room rooming house near Roosevelt Hotel; rental, $50; price, $800; bargain.
P. F. Carley, 802 10th N.W.

11-room rooming house downtown; rental, $70; good income; $700; terms.
P. F. Carley, 802 10th N.W.

AUTOMOBILE LOANS 25

LOANS PROCURED ON AUTOS.
M. GREENBAUM.
1004 EYE ST. NW. MET. 8662.

MONEY TO LOAN 26

ON diamonds, watches, jewelry, silverware, &c.; no adv. arrangements neces.; lowest int. rates. Rosslyn Loan Co., Rosslyn, Va.

OUTSTANDING accounts receivable discounted. Rm. 904, Dist. Natl. Bk. Bldg.

PERSONAL LOANS PROCURED.
ALVIN KRAFT, 1331 G NW. NAT. 6818.
Reasonable. Courteous. Quick Service.
FIDELITY PLAN CORP., 1409 L st. nw.

STOREKEEPERS—If you need money see us. 908 Dist. Nat'l Bank Bldg. Me. 4813

INSTRUCTION COURSES 29

BUSINESS COURSES—Our individual instruction courses save time and money. Potent's Business College. Nat. 4717.

LEARN to fly. Free instruction in return for spare time work. Apply 601 District National Bank Bldg.

FENCING
The new deal in physical recreation, under the direction of Lieut. F. L. Browne, formerly coach at University of Hawaii. 1226 Connecticut ave. STerling 9854.

DOGS—CATS—PETS 31

BULL TERRIER—5 mos. old; female; reasonable to right party. 1906 14th st. se.

CANARY BIRD—Guaranteed good singer; $10. Call Capitol Heights 374.

COCKER SPANIEL PUPPIES—Red, particolor and black; pedigreed and registered; beautiful specimens. 2912 16th ne.

FINE Scottish puppy; 7 weeks old; female; registered; $30. EMerson 8260.

KITTENS—Pedigreed; tabbies; browns and silvers; little beauties; reasonable. 1761 Mass. ave. nw.; North 5661.

POLICE PUPS—7 weeks old; pedigreed; little beauties; reasonable. 7497 Blair rd. nw. Ge. 3469.

PONY, saddle and bridle, $45; gentle. Call AD. 8136.

Cats and Dogs Boarded
Kittens for sale. Ch. cats at service.
Temple Cattery, Wisc. 4735.

COLLIE PUPPIES
Pedigreed. 8801 Ga. ave.; SH. 2059.

HORSES—CATTLE 32

COLT FOR SALE, 3 years old. W. W. Kidwell, Herndon, Va.

HORSES—25 head good, honest workers; cheap; just out hard work, wheelers. Ga. ave. and Blair rd., D. C. line. LI. 7640.

MISCELLANEOUS for SALE 35

ALL leather goods, luggage, trunks, bags. English saddlery; also repairing. G. W. King, jr., 511 11th nw.; NA. 4242.

BOOKCASES — Three; handsome hand-carved mahogany; 7 ft. by 18 in., and other rare articles; no dealers. Mrs. Dumas, 1804 New Hamp. ave. nw.

CASH REGISTERS—New and 2d-hand; easy payments; no interest charges. 1208 H st. nw.; NAt. 1376. National and Remington, new models.

COMBINATION punch and shears, Buffalo; 2-ton Graham truck and air compressor. All-Metals Welding Co., 25 Patterson st. ne.

BILLIARD and pool tables; all sizes; supplies; repairing. Conn Billiard & Bowling Supply Co., 810 9th st.; Dist. 4711.

CHAIRS FOR RENT—Very reasonable; for bridge parties, meetings, &c.; quick service. Dist. 8112. D. Notes, 633 Ind. ave.

DIAMOND—Nice engagement ring, with diamonds in mounting; sacrifice $60. NO. 4850-M.

DIAMONDS—Small solitaire, $25; also dinner ring, $20. Dist. 0413.

DINING-ROOM suite, living-room suite, sewing machine, icebox, &c.; cheap. Apply 103 3d st. se.

GAS RANGE—Detroit Jewel; 4-burner and oven; automatic lighter; priced for quick sale. CO. 7476.

LARGE double metal bed complete, dresser, dressing table and mirror, $15; upright piano, splendid condition, $60; flat top desks, $6; Victor phonograph, $6; 100 Victor dance records, 10c ea.; brass twin beds, complete, $25. 1208 18th st., upstairs.

MATS FOR SALE—Quantity of used stereotype mats, size 9x12 inches; excellent for insulating attics, &c.; may be used in panel design for very attractive walls; cost practically nil. $1 per 100. Phone Mr. Ellington, NA. 4205.

PIANOS FOR RENT—Up., $3.50 and $4 per mo.; finest rental stock in Wash. NA. 3659. W. W. Kimball Co., 721 11th st.

PIANO-PLAYER—Two to three doz. rolls, $100; good condition; also Victrola and records, $7.50. 1245 8th st. nw.

PIANO for sale; upright; excellent tone, condition; $35 cash. West 0076, Apt. 403.

SINGER sewing machines; drophead, $5. $7.50, $10; good cond. 637 H st. ne.

SINGER sewing machines; dropheads, $5 up; portables, $12 up. 3337 Conn. ave.

TYPEWRITERS—Current models. Coronas and L. C. Smiths for rent; bargains in rebuilt and reconditioned machines. The L. C. Smith and Corona Typewriters, Inc., 1018 15th st. nw.; Natl. 0411.

TYPEWRITERS—Guaranteed like new; low prices; terms; we rent, repair, exchange. Standard Typewriter Co., 723 10th nw.

TYPEWRITERS—All makes sold, rented, repaired; new and reconditioned portables; $2 per mo. prices; easy terms. Typewriter Sales & Service Co., 817 17th st. nw.; Nat. 5666.

WALL PAPER—Special room lots, $1.25; sufficient for ceiling, side walls, border, room 10x14x18; wide selection. Walter Morgan Co., Inc., 421 10 nw.; NA. 7888.

FRIGIDAIRE AND KELVINATOR.
All sizes; convenient terms. Lewis Electric Co., 3919 Windom pl nw.; Cleve. 2000.

PLAYER PIANOS
We have in our stock at this time several good Player Pianos that we have reduced to only $48 each. They are all guaranteed and will be sold on terms as low as $1.50 weekly. These players are real bargains and will probably sell fast, so come in early and make your choice. HOMER L. KITT CO., 1330 G ST. NW.

BOATS FOR SALE 35A

ROWBOATS, $19.50; dinks, $16.50; outboard boats, $30 and up; boats built to order. West 2497.

WANTED—MISCELLANEOUS 36

ANTIQUE JEWELRY, gold; highest prices paid; gold teeth, diamonds, watches, coins. Jewelry Exchange, Inc., 434 9th nw.

ANTIQUE jewelry, gold teeth, watches, diamonds, silver, coins, music insts.; full price paid. Schiller's, 444 9th, cor. E nw.

BOOKS BOUGHT in any quantity; bring them or phone Metropolitan 5415. Pearlman's Big Book Store, 933 G st. only.

CASH for furniture, household goods and apparel. Call Cohen, Met. 7749.

HIGHEST cash prices paid for used furniture; we do moving also. North 4753.

OFFICE FURNITURE and miscellaneous merchandise. Call Mr. Shannon, NA. 8266. We do moving also.

WE BUY for our manufacturing dept. old GOLD and SILVER. We pay highest cash prices. A. Kahn, Inc., 41 years at 935 F st. nw.

WE PAY CASH
For old gold, silver, watches and diamonds and old jewelry. Selinger's, 818 F st.

OLD GOLD, SILVER WATCHES, DIAMONDS
And discarded jewelry wanted for our mfg. dept. Full cash value paid.
SELINGER'S, 818 F St. N.W.

SUBURBAN ROOMS 39B

M ST. SE., 3219—Entire 2d-fl., 3-rm., semi-bath, l. h. k. apt.; nicely furn.; a. m. l.; garden space; $35 mo. LI. 8693-W.

ROOMS—FURNISHED 42

A ST. NE., 212—2 nicely furn. l. h. k. rms.; next bath; a. m. l.; $22.50.

ALLISON ST. NW., 413—Large front 2d-fl. rm.; well furn.; also single rm.; adj. bath; near cars and bus; reasonable.

ARIZONA HOTEL—310 C st. nw., block off Pa. ave.; neatly furnished rooms; lobby; 3 baths on each floor; shower bath; continuous hot water; $4 week up; transients, 75c to $1.

CHEVY CHASE, D. C.—Comfortable rm., adj. bath; detached house; priv. family; all conveniences. 5310 Reno rd.; CL. 0173.

CLEVELAND PARK—Nicely furnish rms.; meals optional. CL. 7975.

CLIFTON ST. NW., 1456—Large 2d flr. front rm.; twin beds; good home; reas. rates; meals if desired.

CONN. AVE., nr. Mayflower—Large 4-window, beau. furn. front rm., twin beds; home priv.; only roomer; reas. DI. 4669

COTTAGE CITY, MD., 16 Hamilton St.—Two large rooms, light housekeeping; inst. hot water, heat, light, gas, use yard and porch; $25 month.

DOWNTOWN—409 10th st. nw., attrac. double or single front rms.; separate beds; $2.50-$5.00 wk.; genti. preferred.

DOWNTOWN—1225 13th st. nw. Handsomely furn. 2d-fl. ft.; 3 windows; $5 wk.; also large rm; run. water; $4 wk.

DUPONT CIRCLE—Men: double room or single; furnished. 1420 20th st.

DUPONT CIRCLE—Bed-living rooms, large closets, tall ceilings; single and double. 1519 New Hampshire.

EUCLID ST. NW., 1727—2 bright, airy rms.; large closets; running water; l. h. k.; near bath; also ft. l. h. k. rm.; reas.

EVERETT HOTEL—Large rms., with phones; hot and cold running water; elev., lobby; walking distance all depts; Special rates to Sept. 1 NA 8130

G ST. SE., 1219—Conv. Navy Yard, 2 car lines; cool frt. or back room for

FURNISHED or Unfurnished 51
(Continued.)

MINNESOTA AVE. SE., 2312—4-room apt.; gas, elec., h.-w. h.; reasonable; garage if desired. LIncoln 1522-J.

NEAR Dupont Circle; 2 large rooms, kitchen and shower bath; open fireplace; walking distance. Sterling 9538.

7TH ST. NE., 1119—2 or 3 lovely rooms; l. h. k.; very reas.; adults only.

MEETING THE DEMAND
LOW RENT N.W. APTS.
1 rm., $30; 3 rms., $40; 4 rms., $50; 5 rms., $65. Splendid bldg.; handy to stores, cars, schools; large outside rms., tile bath, parquet floors, refrigeration. Can be furnished $10 extra. Phone Adams 5193.

2 RM., KIT. APT., $37.50
EXCLUSIVE LOCATION
CONN. AVE. AT TAFT BRIDGE.
Also 4 rms., $50; 5 rms., $70. Best location; new fireproof bldg.; phone and elev. service; Frigidaire; all improvements. Furnished, $10 extra. Potomac 5083.

APARTMENTS—Unfurnished 52

A ST. NE., 1438—2 large rooms, kitchen and bath; gas, elec. and phone incl; 1 block car line; $32.50; adults. Linc. 7139-W.

ATTRAC. 3 rms., kitchen, small screened porch; priv. bath; Frigid.; gas, elec. incl.; $50; adults. 5104 Kansas ave. Ge. 2818.

BACHELOR apt. room with shower; excellent condition; fine building; only $30. The Tiffany, 1925 16th st. nw.

EIGHTH ST. SE., 921—Four rooms, kitchen and bath; janitor service; reduced rent. See janitor, or call NAt. 2405.

GET OUR for-rent list of apartments and modern homes; reasonably priced. John F. Donohoe & Sons, 314 Pa. ave. se.

HARVARD ST. NW., 1423—4-room apt., 1st floor; all outside rms., bright; G. E. refrig.; fine location; reasonable.

IDALIA, 512 2d st. nw.—2 rms., kit., bath; cont. h. w., gas, heat, elec., $30.

IRVING ST. NW., 1343—Entire floor; 3 rms., priv bath; range, sink, continuous hot water; heat, gas, light included; $36.50 month.

LANCING—116 N. C. ave. se. 2 blocks from Capitol and Library; 5 outside rms., kit. and bath; reduced to $35. Apply janitor or COlumbia 1242.

LONGFELLOW ST. NW., 249—Entire 1st fl., 2 rms., kit. and bath; screened porch; a. m. i.; adults. conv. to transp.; $35.

NEWPORT—2164 Fla. ave. nw. (at Mass.), 3 rms., kit., recep. hall, bath, $45.50; 2 rms., kit., bath, porch, $39; Frigidaire optional. Premises or COlumbia 1242.

MOULTON, 1277 New Hampshire ave. nw. —Two bedrooms, living room, kitchen, bath, screened porch; bright rooms; 3 closets; southern exposure; electric refrigerator; everything completely refinished like new; within walking distance of downtown; reduced to $55. Resident mgr., Apt. 2, or janitor. Can be seen at night.

NEW WEBSTER (4403 14th st. nw.)—2, 3 rms., kit. and bath; newly dec.; G. E. refrig; reduced rents. Apply manager.

PARK RD. NW., 1207—Desirably arranged, conveniently located; 2 rms., kit., dinette, bath; closets, Frigd.; $40-$42.50 mo. Apply janitor or Nat. 3853.

R ST. NW., 1635—5 rooms, kitchen and bath; Frigidaire free; $75.

TIVOLI, 3237 Hiatt pl., 1 block west of 14th and Park rd.—One room, kitchen and bath, excellent condition; Murphy bed, Frigidaire free; reduced to $32.50 and $35. Can be seen at night.

130 QUE ST. NW.—Apt. 3. New 4-rm. apt.; a. m. i.; automatic gas heat; rear porch; yard; $32.50 mo. Call NO. 0437.

3 AND 5 ROOMS; beautifully refinished; elec. refrigeration.; 1919 19th nw., $50 and $60. R. B. Behrend, 1317 F nw.

14TH ST. NW., 2424—2 r., kit., bath.; modern; c. h. w.; $32.50. Co. 2394-W.

1706 M ST. NE.—Second floor; newly decorated; hardwood floors; 3 rooms, sleeping porch; laundry privileges; $35.00.

Select Apartments in All Locations.
CAFRITZ.
14th and K Sts. N.W. Dist. 9080.

15TH ST. NW., 2809 — Embassy section; ideal location; moving free; 1 rm., bath; 1 rm., kit., bath; very reas.; Frigidaire optional. ADams 1617 or janitor.

RENT REDUCED TO $32.
950 Longfellow st. nw.—Front apt.; 2 outside rooms, kitchen and bath.
LEE D. LATIMER CO.
728 Investment Bldg. Nat. 4146

COOL APTS.—Elec. Refrigeration Free.
A. S. GARDINER,
932 Investment Bldg. Natl. 0334

CONSULT us about Apartments.
BOSS & PHELPS.
1417 K St. N.W. Nat. 9300.

THE WEST VIEW—2123 I st. nw. One room and bath, $30; 1 room, kitchen and bath., $38.50; 2 rooms, kitchen and bath, $52.25; Frigidaire on house current; 24-hour elevator and switchboard service; resident manager.
GOSS REALTY CO.,
1405 I st. nw. Natl. 1353.

127-129 Eleventh St. NE.—Six large rooms, bath, apts.; janitor service; heat; a. m. i.
Roland Apt., 201 2d St. NE.—2 rooms, k., b.; electric refrigeration; janitor service; $40.00. 4 rooms, k., b., $60.00.
FLOYD E. DAVIS CO.
733 12th St. N.W. NAt'l 0353.

WE WILL HAVE AVAILABLE
Several choice apts. in The Highlands. The Highlands has always been a high-class building, with full service to tenants and with one of the best dining rooms in Washington. Rentals have been reduced. Apts. of 2 rooms and bath, nonhousekeeping, to 5 rooms and bath housekeeping, furnished and unfurnished. Full hotel service is desired. A delightful home for you and your family. Facilities for entertainment. Roof garden.
LINKINS CO., Rental Agents.

1900 Lamont St. N.W.
$42.50 to $56.50. One and two rooms, kitchen, dinette and bath. Murphy bed, electric refrigeration. Elevator.

2300 18th St. N.W.
$50.00 to $52.50. Five rooms and bath, excellent condition, convenient to stores, movies and car lines. Resident manager. CO. 6827.

1809 Belmont Road
$42.50. Three rooms and bath, newly decorated, electric refrigeration. One block from 18th and Columbia Road.

National Mortgage & Inv. Corp.
1004 Vermont Ave. NA. 5833

COLORED—REASONABLE.
Five one room & kitchenette apts., unfur. Bath, heat light included at all places.
1714 Corcoran St. NW.—1 rm. or 2 rms., and kitchenette—$19.75, $21.50 or $40.00 mo.
1509 R st. nw.—1 rm., kitchenette, $19.00 and $22.00 mo.
1402 S st. nw., 1 rm., kit., $16 mo.
1416 Q st. nw.—1 and 2 rms. & kit., $13.00, $15.00, $16.00 and $21.00 mo.
1413—S st. nw.—1 rm., kit., $19 and $20 month.
No. 1 Logan Circle—1 and 2 rms. & kit., $15, $17, $19, $20 & $22 mo.
1514 P st. nw.—1 and 2 rms. and kit., $18, $25.
1324 S st. nw.—2 rms., kitchenette, $21.50.
1325 S st. nw.—2 rms. & kit., $20.
1334 Q st. nw.—1 rm. & kit., $18, $19 and $21 mo.
1502 P st. nw.—1 rm., kit., $19 mo.
All open.
S. R. DAVIS.
1514 P St. N.W. NOrth 8121.

FOR COLORED
$35.00 TO $45.00. 1718 OREGON AVE. 1 room, kitchen and bath, Murphy bed, $35.00. 2 rooms, kitchen and bath, side apartment, $42.50. Front apartment, southern exposure, $45.00. Newly decorated throughout.
NATIONAL MORTGAGE & INV. CORP.
1004 Vermont Ave. Na. 5833.

FOR COLORED.
$40.00 1731 TEA ST. N.W. Price just reduced 3 large rooms, kitchen and bath. Newly finished throughout.
NATL. MORTGAGE & INV. CORP.,
1004 Vermont Ave. Nat. 5833.

COLORED—3d floor, 1828 7th st. nw.; nice, modern apartment; 5 rooms and bath; heat furnished. Apply Penn Realty Corp., 474 K st. nw. ME. 1283.

COLORED—Capitol Mansions, 637 3d st. ne., 1 rm., kit., dining alcove, bath, $32.50; 2 rms., kit., dinette, bath, $37.50; both front apts.

COLORED—2121 4th st. nw.; 2d floor; 2 rooms, kitchen and bath; reduced to $25.
LEE D. LATIMER CO.,
728 Investment Bldg. Nat. 4146.

COLORED—1128 G st. ne. Three rooms and bath; l. h. k.; h.-w. h.; gas and elec. incl.; reasonable. Linc. 3623.

COLORED—604 Harvard st. nw., near Reservoir; 3 large rooms, bath and screened porch; a. m. i.; $27.00. Geo. 0709.

"Cap" Stubbs — He's So Changeable! — By Edwina

APARTMENTS—Unfurnished 52
(Continued.)

APARTMENTS—Unfurnished 52
(Continued.)

The Dupont Circle

Conn. Ave. at Dupont Circle
H. L. RUST CO., Agents

When Rearranging Your Budget—

You are invited to inspect accommodations offered at prices which can not be duplicated even on today's replacement costs.

Look for
The Lighthouse Flash
(One) (Two) (Two)
The Du-pont Cir-cle

CONSIDER:
FIRST—One Room and Bath .... $32.50 up
Two Rooms and Bath, with & without service pantry .... $55.00 up
Three Rooms and Two Baths, with and without service pantry .... $90.00 up
SECOND—Your Address. Convenience of Location.
THIRD—Facilities Offered.

Free electric current
No service charge for telephone
Running ice water in each bathroom
Full tiled bathroom (with tub and shower)
Hotel office
Room service from restaurant
Cool delightful roof lounge
Sunlighted rooms and corridors throughout with exposures such that rooms are delightfully cool
Maid service hourly or monthly—low rates
Also Hotel Accommodations at reasonable rates: short or long stay

Stacy H. Briant, Manager Decatur 6201

The HIGHVIEW APARTMENTS
(South Building)

OVERLOOKING ENTIRE CITY

Corner 13th & Clifton Sts. N.W.

One of the most ideally located apartment houses in Washington, facing Central High School and with a magnificent view of the city, yet convenient to street cars, buses and 14th St. shopping district. The apartment sizes range from one room, kitchen, bath and porch to three rooms, kitchen, reception hall, bath and porch. Frigidaires and awnings.

Apply Resident Manager

The Chancellor
214 Mass. Ave. N.E.

Convenient to United States Capitol and other Government Buildings. Quick transportation downtown. One room, kitchen and bath to 2 rooms, kitchen and bath. Refrigeration on house current. 24-hour elevator and switchboard service.

Resident Manager.
1 room and bath $27.50
1 room, kitchen and bath.......... $38.50
2 rooms, kitchen and bath $45.00
3 rooms, kitchen and bath $59.50

WEAVER BROS INC. REALTORS
Washington Bldg. Dist. 9486

The Leland
2012 O St. N.W.

Convenient location, one-half block south of Dupont Circle. Easy walking distance from downtown section.
2 rooms, kitchen and bath...$47.50
3 rooms, kitchen and bath...$55.00

Free refrigeration in housekeeping apartments.

Also bachelor apartment of 2 rooms and bath......$30.00

The Conard
1228 Eye St. N. W.

Walking distance of Government departments, downtown Washington theaters and stores. Refrigeration. 24-hour elevator and switchboard. Resident manager.
1 room and bath $32.50
1 room, kitchen and bath $34.50
2 rooms, kitchen and bath $55.00

WEAVER BROS INC. REALTORS
Washington Bldg. Dist. 9486

CONVENIENT DOWNTOWN [illegible]

$35.00 *up*

Downtown, yet out of the "heavy traffic" district. Convenient to all Government departments. Unobstructed view to beautiful Lincoln Memorial, Potomac River Boulevard and park system. Electrolux refrigeration. Switchboard. 24-hour elevator service.

1 Room, Kitchen and Bath
Larger Units Priced Accordingly.
Manager on Premises.

1619 17TH ST. NW.—1 room, kitchen and bath to 2 rooms, kitchen and bath, $25 to $30.
A. M. COOPER,
820 11th st. nw. NAT. 1332.

APARTMENTS—Unfurnished 52
(Continued.)

$27.50 1930 K ST. N.W. 1 room, grill and bath; newly decorated.
H. G. SMITHY CO.
1418 Eye St. N.W. Nat. 5904.

$27.50 CAVANAUGH COURT, 1526 17th St. N.W. 1 room and bath.
H. G. SMITHY CO.
1418 Eye St. N.W. Nat. 5904.

$30.00 1810 CALIFORNIA ST. NW. One rm., kit., bath; Frigd. free; also 1 rm., kit., bath, Murphy bed, $35. Resident manager.

$30.00 CAVANAUGH COURT, 1526 17th St. N.W. 1 room, kitchen and bath and foyer, $30.
H. G. SMITHY CO.
1418 Eye St. N.W. Nat. 5904.

$30.00 PELHAM COURTS, 2115 P St. N.W. 1 room and bath.
H. G. SMITHY CO.
1418 Eye St. N.W. Nat. 5904.

$32.50 3 large rooms, kitchen and bath; good condition. The Penhurst, 48 H St. N.E.
HENRY J. ROBB, INC.
1024 Vermont Avenue. Dist. 8141.

$32.50 1311 11TH ST. NW. Three rooms and private bath. Electricity furnished.
GEORGE F. HANE.
1422 "F" st. nw. NAtional 3964.

$32.50 1471 IRVING ST. N.W. 1 room, kitchen, bath and porch. Electric refrigeration. Resident Mgr.
H. G. SMITHY CO.
1418 Eye St. N.W. Nat. 5904.

$32.50 THE PARK LANE, Pa. Ave. at 21st St. A smart downtown apartment. Bachelor apt. of 1 room, dressing closet, Murphy bed and bath. Frigidaire on house current. 24-hour elevator, switchboard and bellboy service. Resident manager.

$35.00 THE BARCLAY, 2100 Eye St. N.W. 1 room, kitchen and bath. Frigidaire on house current. Elevator. Resident Manager.
H. G. SMITHY CO.
1418 Eye St. N.W. Nat. 5904.

$35.00 THE EARL, 115 E st. se. Three rooms, kitchen and bath; newly decorated. See janitor.
WE WILL MOVE YOU FREE.

$35.00 THE CLEVELAND PARK, 3616 Conn. Ave. 1 room, kitchen, dinette and bath. Frigidaire on house current. Resident manager.
H. G. SMITHY CO.
1418 Eye St. N.W. Nat. 5904.

$35.00 3222 WISCONSIN AVE., near St. Alban's Cathedral. 2 rooms, kitchen and bath; electric refrigeration if desired.
SHANNON & LUCHS CO.
1505 H ST. N.W. Nat. 2345.

$35.00 5509 9TH ST. N.W. 1 room, kitchen and bath. Frigidaire on house current. Res. Mgr.
H. G. SMITHY CO.
1418 Eye St. N.W. Nat. 5904.

$35.00 UP. THE DAHLIA, 7019 Georgia Ave., just opposite Walter Reed Hospital. Unfurnished, one room, kitchen and bath, $35. 2 rooms, kitchen and bath, $45. 3 rooms, kitchen and bath, $62.50. Apts. in first-class condition. These apartments can be secured furnished at small additional cost. Resident manager, Apt. No. 106. Free refrigeration.
L. E. BREUNINGER & SONS, INC.
211 Investment Bldg. Nat. 2040.

$35.00 UP. THE EUCLID, 1740 Euclid St. N.W. One and 2 rooms, apt., kitchen, Pullman dinette, dressing closet, Murphy bed, bath, elevator, lights and Frigidaire free. High, cool, convenient to 18th and Columbia R. Resident Manager, Col. 9355.
REAL ESTATE MTGE. & GUAR. CORP.
1610 K St. N.W. National 1403.

$35.00 to $40. THE REXTON, 2714 Quarry road, near Columbia road. One room, dining alcove, kitchen and bath, $35; 2 rooms, kitchen and bath, $40. Refrigeration included. Resident Manager.
SHANNON & LUCHS CO.
1505 H st. nw. Nat. 2345.

$37.50 THE LINDBERGH, 200 Mass. Ave. N.W. Modern apartments, convenient to Government buildings. 1 room, reception hall, dining alcove, kitchen and bath. 24-hour elevator and switchboard service. Resident manager.
H. G. SMITHY CO.
1418 Eye St. N.W. Nat. 5904.

$37.50 to $50. PARK TOWER, 2440 16th st. nw. 1 rooms, dressing room and bath, $37.50, with dining alcove, kitchen and refrigeration, $50; 3 elevators, switchboard; garage. Resident Mgr.
SHANNON & LUCHS CO.,
1505 H st. nw. Nat. 2345.

$37.50 THE PARKADE, 1457 Park Road N.W. 1 room, kitchen and bath. Frigidaire on house current. Elevator. Resident Manager.
H. G. SMITHY CO.
1418 Eye St. N.W. Nat. 5904.

$37.50 TO $45.00. 54 RHODE ISLAND AVE. and 49 T ST. N.W. 4 rooms, bath and porch, $37.50. 5 rooms, bath and porch, $45.00.
SHANNON & LUCHS CO.
1505 H ST. N.W. Nat. 2345.

$37.50 930 EMERSON. Two-room apts., kitchen, bath. Frigidaire. Laundry room in basement. Yard for drying. Near stores, theaters, car line. Nice building. Good janitor service.
REAL ESTATE MTGE. & GUAR. CORP.
1610 K St. N.W. Nat. 1403.

$37.50 AND $40.50. THE HOLMES, 3020 Dent place, Georgetown. 3 rooms, kitchen and bath, $37.50; also desirable apartment on first floor front, of 4 rooms, kitchen, bath, $40.50. Owner management.
C. A. SNOW CO.,
710 8th St. N.W. Nat. 1921.

$37.50 and $40. THE HELON, 425 D St. S.E. Apts. of 2 rooms, kitchen and bath. Electrical refrigeration.
WASHINGTON LOAN & TRUST CO.
Real Estate Dept. Nat. 3440.

$40.00 3126 16TH ST. N.W. 2 rooms, kitchen and bath. Frigidaire on house current. Resident Mgr.
H. G. SMITHY CO.
1418 Eye St. N.W. Nat. 5904.

$40.00 2520 10TH ST. N.E. 2 rooms, kitchen, dining alcove and bath. Frigidaire on house current. Apts. lighted for inspection. Apply
RESIDENT MANAGER.

$40.00 PELHAM COURTS, 2115 P St. N.W. One large room, kitchen and bath. Frigidaire on house current. Elevator, switchboard.
H. G. SMITHY CO.
1418 Eye St. N.W. Nat. 5904.

APARTMENTS—Unfurnished 52
(Continued.)

$40.00 and up. 1413 GIRARD ST. NW. Two rooms, reception hall, kitchen, bath; electric refrigeration on house current.
LEE D. LATIMER CO.
728 Investment Bldg. Nat. 4146.

$42.50 1809 BELMONT ROAD. 2 rooms, kitchen and bath; newly decorated throughout; electrical refrigeration; one block from 18th and Columbia Rd.; convenient to car lines, stores and churches.
NAT'L MORTGAGE & INV. CORP.
1004 Vermont Ave. Nat. 5833.

$42.50 AND $45. 3100 WARDER. 2-room front apts. Light, airy, delightful. Detached tiled bath, large foyer; free Frigidaire. All laundry conveniences in basement. Newly decorated, clean. You'll enjoy these apts. Res. Mgr., AD. 5379-M.
REAL ESTATE MTGE. & GUAR. CORP.
1610 K St. N.W. Nat. 1403.

$42.50 Front living room, with extra-sized closet, containing roll-away bed. Tiled bathroom, with tub, shower and full-length mirror. Modern kitchen, with spacious cupboards. Large dinette for 6 people, with corner colonial cabinets. Apartments freshly decorated throughout. Frigidaire on house current.
NEW AMSTERDAM APARTMENTS,
2701 14th st. nw.

$42.50 TO $56.50. RANDALL MANSIONS, 1900 Lamont st. nw. 1 room, kitchenette and bath, $42.50. 2 rooms, kitchen, dinette and bath, $52.00 to $56.50. All bright cheerful outside apartments equipped with Murphy beds and electric refrigeration. Elevator.
NAT'L MORTGAGE & INV. CORP.
1004 Vermont Ave. Nat. 5833.

$42.50 TO $45. 2145 California St. N.W. 2 rooms, kitchen, dinette; communicating tiled bath. Built-in garage. Frigidaire on house. Some apts. with glassed-in and screened sleeping porches. Delightful accommodations in lovely residential neighborhood just off Conn. ave. Resident manager. North 1650.
REAL ESTATE M'TGAGE & GUAR. CORP.
1610 K St. N.W. Nat. 1403.

$42.50 315 12th St. N. E. 2 squares north of Lincoln Park. 3 rooms and bath; front apt. with Frigidaire, only $42.50. See janitor or call Mr. Clark, NAtional 3007.

$45.00 6645 GEORGIA AVE., close to Walter Reed Hospital. 2 rooms, kitchen and bath. Frigidaire on house current. Resident manager.
H. G. SMITHY CO.
1418 Eye St. N.W. Nat. 5904.

$45.00 Nr. Capitol. 5 rms., bath, sleeping porches; also 2-car brick garage; $10. Me. 2090 or Co. 0695.

$45.00 TO $50. 2300 18TH ST. N.W. 4 rooms, kitchen and bath; newly decorated throughout; all outside rooms; close to stores, movies and car lines. Resident manager on premises.
NAT'L MORTGAGE & INV. CORP.
1004 Vermont Ave. Nat. 5833.

$45.00 TO $52.50. THE QUEENSBOROUGH, 1614 17th St. N.W. 2-room apts. A comfortable, attractive place to live within walking distance of downtown. Cross-ventilation, free Frigidaire and free parking space. Resident manager, NO. 2176.
REAL ESTATE MTGE. & GUAR. CORP.
1610 K St. N.W. National 1403.

$45.00 THE WESTMORELAND, 2122 California St. N.W. 2 rooms and bath, nonhousekeeping; every service and convenience; excellent dining room. Rent lowered to $45 per month, including electricity. A refined class of tenancies. Reference required. Roof garden. Resident manager.
LINKINS CO.
1733 De Sales St. N.W. Dist. 3522.

$45.50 DAHLGREEN COURTS, 2504 10th St. N.E. 2 rooms, kitchen, dining alcove and bath. Frigidaire on house current. Apts. lighted for inspection. Apply
RESIDENT MANAGER.

$47.50 THE WIMBLEDON, 21 6th St. N.E. 4 rooms, kitchen and bath. Electric refrigeration. Res. Mgr.
H. G. SMITHY CO.
1418 Eye St. N.W. Nat. 5904.

$47.50 TO $57.50. THE KLINGLE, Connecticut Ave. and Klingle St. 2 rooms, dining alcove, kitchen and bath. Electric refrigeration. Resident Manager.
RANDALL H. HAGNER & CO.
1321 Conn. Ave. Decatur 3600.

$47.50 TO $55. 2535 13TH ST. N.W. 3 rooms, kitchen and bath. Frigidaire on house current. Resident Manager.
H. G. SMITHY CO.
1418 Eye St. N.W. Nat. 5904.

$48.00 TO $50. 2109 F ST. N.W. 2 rooms, dining alcove, kitchen and bath; in-a-door bed; refrigeration included. Resident Manager
SHANNON & LUCHS CO.
1505 H St. N.W. Nat. 2345.

$47.50 THE FRONTENAC, 4550 Conn. Ave. New building. Carpeted halls. Secretarial switchboard. Screened porches. Frigidaire on house current. 1 room, kitchen, bath and dinette. Res. Mgr.
H. G. SMITHY CO.
1418 Eye St. N.W. Nat. 5904.

$48.50 and $50.00. 517 PEABODY ST. N.W. 3 rooms, kitchen, dinette and bath. Porches. Electric refrigeration. Resident manager.
WM. H. SAUNDERS CO., INC.
1519 K St. N.W. Dist. 1015.

$50.00 2926 PORTER ST. N.W. 2 rooms, kitchen, bath and porch. Electrical refrigeration. Res. Mgr.
H. G. SMITHY CO.
1418 Eye St. N.W. Nat. 5904.

$50.00 3010 WISCONSIN AVE.—Overlooking National Cathedral. Modern building. Free Frigidaire, with large new cabinets. Elevator. All apts. in excellent condition; 2 large rooms, kitchen, bath; large closets; furnished dinette. Resident Manager, Apt. 102.
J. C. WEEDON CO.,
1727 K st. nw. Met. 3011.

$51.50 DAHLGREEN COURTS, 2504 10th St. N.E. Front apartment. 2 rooms, kitchen, dining alcove, bath and screened-in porch. Frigidaire on house current. Apts. lighted for inspection. Apply
RESIDENT MANAGER.

$55.00 THE ASHLEY, 2038 18th St. N.W. Corner California St. 5 rooms (2 bedrooms) and bath. Elevator.
SHANNON & LUCHS CO.
1505 H St. N.W. National 2345.

APARTMENTS—Unfurnished 52
(Continued.)

$55.00 THE FARADAY, 1460 Irving St. N.W. Newly decorated. 2 rooms, kitchen and bath. Frigidaire. Elevator. Resident Manager.
H. G. SMITHY CO.
1418 Eye St. N.W. Nat. 5904.

$55.00 801 BUTTERNUT ST. N.W., near Walter Reed Hospital. REDUCED RENTALS. Exceptionally desirable apartments, consisting of large living room, 2 bedrooms, dinette, kitchenette and sleeping porch. Electric refrigeration on house current.
WM. H. SAUNDERS CO., INC.
1519 K St. N.W. Dist. 1015.

$55.00 THE PARK LANE, Pa. Ave. at 21st St. A smart, downtown apartment. Two rooms, kitchen, dinette and bath. Frigidaire on house current. 24-hour elevator, switchboard and bellboy service. Resident manager.

$65.00 to $75. THE RADNOR, 2901 16th st. nw. Four rooms, bath and porch, $65; 5 rooms (2 bedrooms), bath and porch, $75. Refrigeration included. Elevator.
SHANNON & LUCHS CO.,
1505 H st. nw. Nat. 2345.

$67.50 THE MONTEREY, Conn. Ave. and Porter St. 3 rooms, kitchen, bath and large porch. Frigidaire on house current. Elevator. Resident Manager.
H. G. SMITHY CO.
1418 Eye St. N.W. Nat. 5904.

$72.50 THE WESTMORELAND, 2122 California St. N.W. 3 rooms, kitchen and bath; rental cut to $72.50, including electricity; 24-hour switchboard and every service and convenience. Very reasonable, considering location and character of building. Roof garden. Resident manager.
LINKINS CO.
1733 De Sales St. N.W. Dist. 3522.

$72.50 TO $100. SOUTH CATHEDRAL MANSIONS, corner of Cathedral Ave. and Conn. Ave. We have several unusually desirable apartments available in this ideally situated building. You will find here exceptionally bright apartments with very large rooms and spacious closets. A most convenient location. 3 rooms, kitchen and bath and 4 rooms, kitchen and 2 baths. Electric refrigeration, switchboard, elevator.
H. G. SMITHY CO.
1418 Eye St. N.W. Nat. 5904.

$75.00 2151 CALIFORNIA ST. N.W.
FREE GAS
FREE ELECTRICITY
FREE REFRIGERATION
ELEVATOR SERVICE
2 bedrooms, reception hall, living room, bath, kitchen and pantry. Resident manager.
WM. H. SAUNDERS CO., INC.
1519 K St. N.W. Dist. 1015.

$75.00 THE NETHERLANDS, 1860 Columbia Road. Quiet, refined building. 5 large, bright rooms, hall and bath.
H. G. SMITHY CO.
1418 Eye St. N.W. Nat. 5904.

$77.50 900 19TH ST. NW. Northwest corner Eye st. Three rooms, kitchen and bath; refrigeration included; 2 elevators, telephone switchboard. Resident Manager.
SHANNON & LUCHS CO.,
1505 H st. nw. Natl. 2345.

$97.50 THE WESTMORELAND, 2122 California St. N.W. A front housekeeping apt. in this high-class building with 5 rooms, reception hall and bath at the reduced rental of $97.50 per month, including electricity. Please inspect this apartment before leasing; it will please you. Roof garden. Resident manager.
LINKINS CO.
1733 De Sales St. N.W. Dist. 3522.

$107.50 THE WESTMORELAND, 2122 California St. N.W. RENT REDUCED. 6 rooms and bath, consisting of living room, dining room, library, 2 bedrooms, kitchen and pantry; large porch with wonderful view over city and Potomac Hills; Frigidaire and every service and convenience. Select tenancies. Exceptional dining room service. Reduced to $107.50, including electric current. Roof garden. Resident manager.
LINKINS CO.
1733 De Sales St. N.W. Dist. 3522.

$150 PARK TOWER, 2440 16th st. nw. Six rooms (3 bedrooms), 2 baths and porch; refrigeration included; 3 elevators, switchboard; garage in building. Manager on premises.
SHANNON & LUCHS CO.,
1505 H st. nw. Nat. 2345.

THE WENDALL
1858 California St. N.W.
Large, roomy apartments, 2 rooms, kitchen, rec. hall, bath and porch, $40 and $42.50. 4 rooms, kitchen, rec. hall and bath, $57.50 to $60. Free electric refrigeration. High elevation, convenient to cars and bus line.
THE MINTWOOD
1843 Mintwood Place N.W.
Near 18th and Col. Rd. car line. 1 and 4 rooms, rec. hall and bath, $26.00 to $52.50. Free electric refrigeration.
WALTER A. BROWN,
1400 H St. N.W. NAt. 1652.

WHY HUNT?
APARTMENT RENTAL BUREAU
Has apts. every location, size and price. Free Car Service.
918 18th St. N.W. NA. 0470

$40 APT., 3 LARGE ROOMS
16th St. Embassy Section!
ALSO 4 RM., $50; 5 RM., $65.
All large, outside rooms, two exposures; modern; tile bath; parquet floors; Frigidaire. 3033 16th st. nw., near Col. rd.

YOU WILL ENJOY
THE ROOF GARDENS
at the
Highlands and Westmoreland
Conn. Ave. and California St. N.W.
Wonderful view of the Potomac and Virginia Hills. Reasonable rentals. Every service. Resident Manager.
LINKINS CO.

THE ALBEMARLE
1 room, kitchen and bath, $32.50.
2 rooms, kitchen and bath, $40-$42.50.
3 rooms, kitchen, alcove and bath, $65.00-$67.50.
4 rooms, kitchen, alcove and bath, $70.00.
5 rooms, kitchen, alcove and bath, $80.00.
Large, cool, outside rooms; electric refrigeration on house current; elevator and janitor service. May we call and show these aparements?
Day phone West 2044.
Night and Sudays, Cleveland 7971.

APARTMENTS—Unfurnished 52
(Continued.)

1121 NEW HAMPSHIRE AVE.
THE MARCHETA
$35 to $50 Desirable downtown apartments, consisting of 1 and 2 rooms, kitchenette, dinette and bath. Frigidaire on house current. Resident manager, West 0780.

THE FLAGLER
736 22nd St. N.W.
$27.50 to $55 Apartments, bachelor and 2 rooms, kitchen, dinette and bath. Free Frigidaire. Resident mgr. West 0692.

1443 OAK ST N.W.
Just North of 14th and Park Rd.
Convenient to stores, schools, churches, Arcade Market and transportation. Entire building renovated throughout. Apartments lighted for inspection. RENTS REDUCED TO $39 for two rooms, kitchen and bath. Electric refrigeration.
CHAS. D. SAGER
NAtional 0036 924 14th St. N.W.

BEST VALUE IN TOWN
Modern Apts.—Low Rent
1 rm., $25; 1 rm., kit., $30; 2 rm., k., $45 up. Beautiful bldg., elevator, switchboard service; all large rooms; spacious closets and bath; refrigeration on house current. Can be had furn. $10 extra. 1620 R st. nw. Phone PO. 1900.

FLATS for RENT 53

IRVING ST. NW., 513—Entire 2d floor, 2 rooms, kitchen, bath, screened porch.

BUSINESS PROPERTY—Rent 54

43 FLA. AVE. NE.—Nice size store; suitable for most any business; rent reduced. Apply PENN REALTY CORP., 474 K st. nw. MEtro. 1283.

OFFICES—STUDIOS for Rent 55

CHANDLER BLDG.
1427 EYE ST., in the heart of the Financial District, featuring small offices with secretarial telephone service to handle calls in your absence. Also 2d-floor open space. Low rentals.
SHANNON & LUCHS CO.,
1505 H st. nw. Nat. 2345.

HOUSES—Rent—Unfurnished 58

ABBEY PL. NE., 1166—6 rooms, bath, basement, garage. White neighborhood. $45.00. LI. 9331-J

BUNGALOWS—NEARBY VA. AND MD. MODERN, 5 ROOMS AND BATH, TO 6 ROOMS AND BATH, $35 TO $50. L. D. MEASELL, CLEV. 4733.

CHEVY CHASE — MODERN HOMES — 6 ROOMS, 1 BATH, TO 11 ROOMS, 3 BATHS; EXCELLENT CONDITION; REDUCED RENTAL. FOR INSPECTION, CALL CLEVELAND 4733. MR. L. D. MEASELL.

GET OUR for-rent list of modern homes and apartments; reasonably priced. John F. Donohoe & Sons, 314 Pa. ave. se.

HOUSES and apts. for rent in all sections of the city. Free auto service. Call Mr. Herbert, Sterling 9323.

NEW YORK AVE. NW., 57—7 rms., bath; h.-w. h., elec.; newly decorated, very reas. Call Mr. P. Waldman, NA. 1670.

PENN ST. NE., 1281—Modern; 6 rms. and bath; basement; built-in garage; reasonable. Call Adams 5429.

12TH ST. NW., 1215—2-story and basement brick; 7 rms. and bath; bay window; large yard; $60. Lee D. Latimer Co., 728 Investment Bldg.; Nat. 4146

16 ROOMS, 2 baths; desirable location, downtown; newly decorated. Phone Met. 0607.

$50 RENT per month pays for your home; no down payment. R. B. Behrend, 1317 F st. nw.

927 20TH ST. NW.—8 rms., bath, h.-w. h.; rent reduced. Call 12-5.

GET MY BIG FOR RENT LIST.
Harry B. Pitts.
1343 H St. NW. Met. 4300.

MODERN HOUSES—6 rooms and bath, $40.00 and up per month. Call BRODIE & COLBERT, INC., NAT. 8875.

CHEVY CHASE, D. C.—$95.
New brick home; near schools; 8 rooms, 2 baths; sleeping porch; 1st floor lavatory; oil burner; elec. refrig.; large porch; overlooking garden. Call Cl. 2301.

236 LONGFELLOW ST. NW.—Seven rooms, bath; h.-w. h., electric; garage; Frigidaire; $62.50.
1803 BELMONT ROAD NW.—10 rooms, 2 baths; a. m. i.; $65.00.
6315 DELAWARE ST., Chevy Chase, Md.—6 r., b.; a. m. i.; garage; $70.00.
FLOYD E. DAVIS COMPANY.
733 12th St. N.W. Nat'l 0353.

DESIRABLE house, 8 rooms, Northwest, near Park, City proper, near bus line, large yard, trees, etc., 4 bedrooms, 2 baths, maid's room, electric refrigerator, latest automatic heating plant, 2 porches, large closets, available Sept. 1. For particulars call Adams 0606.

$52.50—6421 8th Street N.W.
$57.50—6432 8th Street N.W.
Six rooms and bath; built-in garage; near car lines, stores and two new schools.
HENRY J. ROBB, INC.
1024 Vermont Ave. DIstrict 8141.

CHEVY CHASE, D. C.
5332 BELT ROAD.
7 large, airy rooms, huge attic; large yard; garage; good order; reduced to $55.
LEE D. LATIMER CO.
728 Investment Bldg. NA. 4146.

2700 13TH ST. N.W.
Semidetached brick, 9 rms., 2 bath, h.-w.h., elec.; $67.50.
1205 LAMONT ST. N.W.
Nine rms., 2 baths, h.-w.h., elec., garage, $60.
L. T. GRAVATTE
729 15th st. Realtor Natl. 0753.

Takoma Park, Md.
Five-room brick bungalow; large yard, front and rear porches. Rental only. $42.50.
Chevy Chase, Md.
Five-room bungalow; h.-w.h., elec.; near stores and transportation. Rental, $50.
Montgomery Co.
Well-located modern home, 9 rooms and bath; 2-car garage. House newly decorated. Plenty of ground. Rental, $40 per month.
Burleith
Modern home in excellent condition; 6 rooms, two inclosed porches, deep yard, one-car garage. Rental reduced to $65.00.
Many more desirable houses available, $40.00 to $75.00.
CHAS. D. SAGER
National 0036. 924 14th St. N.W.

COLORED.
Bloomingdale—Modern home now available. 6 rooms and bath, elec., garage. In good repair. Low rental.
Kingman Park—Practically new homes; a. m. i.; 5 and 6 rooms, deep lot; some with garages. Rental, $45 up.
Keys at office.
CHAS. D. SAGER,
National 0036. 924 14th St. N.W.

Winnie Winkle, the Breadwinner — Cause and Effect

HOUSES FOR SALE 68
(Continued.)

CHEVY CHASE, MD.—$70.
6 rooms, 3 bedrooms, bath with shower; electric refrigeration; sun room; new house condition; large fenced yard. Call Cl. 2301.

HOUSES—Rent or Sale 60

OWNER wishes board and room for self and daughter for 4 bedrooms; a. m. i.; garage; porch; will furnish heat if desired; also a house with oil heat. CL. 7471.

SUBURBAN—For Rent 61

BUNGALOWS—Rent $20 up; 3 r. apt., $25; furnished apt., $35; bungalow, sale, $3,500, $100 cash, $32.50 mo. Chester R. Bear, 2842 Bladensburg rd. ne.

PARK LANE, VA., 403 Park lane ave.—6 room house, bath, h.-w.h., between bus and car lines. Clarendon 669.

LYON VILLAGE—133 Rucker ave.- Seven rooms, bath; reconditioned; other reasonable rentals in nearby Va. K. M. Livingstone, 923 15th st. nw.; Dist. 0700.

SHORE PROPERTY for Rent 64

HERALD HARBOR—4 rms.; screened porch; all furnished; balance of season, $45. Apply 30 R st. ne.

NORTH BEACH—Furn. 5-rm. cottage; 3 screened porches; elec., water; $15 week. Mrs. Ballinger. Met. 3389 after 5 p. m.

WANTED—TO RENT 65

I HAVE more demands for houses and apts. than I can supply. List your vacant property with me for quick results. Call Mr. Herbert, Sterling 9323.

LIST YOUR PROPERTIES for rent with Graham & Ogden, 313 Woodward Bldg., Natl. 3689; 803 King st., Alex. 1300.

MODERN six or seven room house with oil burner, electric refrigeration and screened sleeping porch. State when available and rental. Box 46, Washington Post.

HOUSES FOR SALE 68

BAY ST. SE., 1823 (between 18th and 19th, B and C sts. se.)—6 large rooms and bath, porches, equipped for two families; A-1 condition, h.-w.h.; opportunity to buy home for less than rent; $100 cash and $52 monthly; keys on premises. Call Mr. Clark National 3007.

HERE IS A HOME in Chevy Chase, D. C., placed on the market at $13,500, occupied only a few months and now available at $10,950. It is practically new, modern in every way and is just another one of those unusual opportunities. Six rooms, large and bright, and two beautifully tiled baths. The lot is 127 feet deep and has a garage. DIstrict 1017.

HERE IS A FULLY DETACHED HOME at $8,950, on a very attractive lot located in North Washington. A large living room with open fireplace, spacious dining room, sunny kitchen and a breakfast nook, linoleum covered. The bedrooms are bright and cheery with cross ventilation. There is also a floored attic. A real buy. DI. 1017.

27 MICHIGAN AVE. NE.—6 rms. and bath, 3 inclosed porches; garage; beautiful location; opposite Soldiers' Home grounds; one square from Trinity College. Apply on premises.

1700 OLD GEORGETOWN ROAD, MD.—Beautiful, detached home; on lot 1¼ acres; 7 large rooms, 2 baths; 2-car garage; abundance of old, large shade trees, numerous fruit trees and shrubbery; reasonable terms. Open Sunday. Call Mr. Herbert, STerling 9323.

3200 HIGHLAND PLACE—A completely renovated house. Take a look at it. SHARP & SHARP, INC., 1730 Connecticut ave. nw.

$1,250 cash and $60 month buys a most artistic, detached brick home on one of the prettiest streets in Chevy Chase, D. C. 8 rooms, 2 baths, sun parlor, breakfast nook, oil burner, garage, several large shade trees, large lot. A rare bargain. NAtional 1438 until 9 p. m.

$7,950—New detached brick house in good section of Chevy Chase, D. C. Six rooms, most attractive English architecture; deep lot, shade trees. Close to transportation. NAtional 1438 until 9 p. m.

DETACHED BRICK
CENTER-HALL PLAN.
$9,750—A beautiful all-brick home, built a few years ago; situated on a real lot, 65 x 178 feet, with plenty of shade and fruit trees. On quiet street in Somerset, Md., just a square from a public school. Six rooms, TWO BATHS and 1ST-FLOOR LAVATORY, screened side porch, all conveniences, built-in garage. Repossessed and now offered at a figure far below its real value.
SHANNON & LUCHS CO.
1505 H St. N.W. NA. 2345.

CHEVY CHASE SECTION
$9,750
Center hall Colonial brick residence; 3 bedrooms; 2½ baths; slate roof; garage; fruit trees; paved street; near schools; lot 65x178 ft. Clev. 2301.

RANDLE HIGHLANDS
$4,250—Detached dwelling; six rooms and bath, cellar; garage for four cars. Extra large lot. Easy terms.
JOHN F. DONOHOE & SONS
314 Pennsylvania Ave. S.E.

CHEVY CHASE, MD.
$6,750
3 bedrooms, bath; oak floors; hot-water heat; electric range; garden; large maple trees; lot 80x150. Clev. 2301.

$9,950.00
Never in this fine Northwest residential section has a home of this type been offered at such a low price. Brick and stucco construction, 6 rooms, 2 baths, large attic and garage. In new-house condition, having been renovated throughout. Electrical refrigeration; vacant. A real bargain. Cleveland Park section. Terms to responsible party.
WM. M. THROCKMORTON
Investment Bldg. DIstrict 6092.
After 5 P. M., WIsconsin 3906.

NORTHEAST
Brick house, with 6 large rooms and glass-inclosed sleeping porch, making 4 bed rooms. It has a front porch and large, open, back porch; long yard, with 2-car brick garage. This house has just been papered and painted. If you are interested in a home, convenient to transportation, at a sacrifice, call for appointment.
L. E. BREUNINGER & SONS
Investment Bldg. NA. 2040.

SALE or EXCHANGE 70

CLEAR lot and small water-front farm for unencumbered improved Florida property. Write Box 31, Washington Post.

LOTS for SALE 72

AMERICAN UNIV. PK.—Cor.; excel. location; outstanding value; $1,500. F. M. Doyle, Dist. 7965.

LOTS—Price, $60; $5 down and $1 week; electricity; one car fare zone. O. B. Zantzinger Co., NAtional 5370.

SUBURBAN for SALE 73

IF YOU HAVE $1,000 CASH you can now buy this brick home for $6,850. It is 6 rooms and tile bath, a. m. i., h.-w. h.; built-in garage; exceptionally beautiful landscaped lot. Then we have another, 5 rooms, tile bath, a. m. i., h.-w. h., at $6,750, which may be had with only $500 cash and the balance like rent, $55 month, which pays every expense until paid in full. For these and other exceptional bargains see M. H. Barry Org., 200 Arlington Ridge Aurora Hills, Va., Wal. 8895. Open evenings until 9.

New 5-room bungalow; tile bath; h.-w. h., open fireplace; laundry trays; large, wooded lot; ½ block from bus line; price, $5,400; terms.
MUNGER-HOLLINGSWORTH CO.,
Wis. 4652. Bank Bldg., Bethesda, Md.

SUBURBAN—Sale or Rent 73A

MODERN 6-room home in D. C.; landscaped lawn; garage; screens, &c.; reasonable terms; for appointment call Mr. Hays. Clev. 4447.

FARMS—Land for Sale 74

ESTATES, farms, country homes; nearby Wash.; in northern Va. Buell Farm Agency, Herndon, Fairfax Co., Va., Herndon Hotel.

PART of original Mt. Vernon estate; 204 acres; bargain. George M. Reynolds, 624 King st., Alexandria, Va.; phone 933 or 1444.

FOR SALE—Out of Town 75

SPLENDID 8-rm. house, outbldgs., fruit, elec.; State rd., small village, 11 miles to Frederick; 1 acre; $1,500. 2026 Maryland ave., Baltimore, Md.

SHORE PROPERTY—Sale 76

FAIRVIEW
ON CHESAPEAKE BAY.
Beautiful lots, $250 up; on easy terms; 10% off for cash. Turn off Solomons Island rd. into Fairhaven rd.; continue ½ mile, then turn left (see sign) to property. Plat and full information at office on grounds.
LEWIS KEISER, C. C. KEISER, Agents,
Bethesda Bank Bldg., Bethesda, Md.

WANTED—REAL ESTATE 77

ALL CASH for white or colored houses; no commission; immediate action. E. A. GARVEY, Dist. 5770; 1010 Vt. ave.

LIST YOUR PROPERTIES WITH US—Rent or sale. Personal attention, quick results. 1003 K St. N.W. LEWEY, INC. DIstrict 3635

WANTED—Direct from owners about 100 acres; in 1 or 2 tracts; in or near Washington. Pauly Co., 1333 K st. nw.

Two Policemen Held on Charge Of Beating Man

Warrants Are Issued After Inquiry Into Prisoner's Accusations.

Warrants charging Policemen Frank Ashley and Charles C. Williams, of the Second Precinct, with assaulting a prisoner, were issued late yesterday by Assistant United States Attorney Milford F. Schwartz.

The policemen are charged with having used their clubs and fists on George Mahoney, 19, colored, who was arrested Sunday for housebreaking.

The warrants were signed by Judge Isaac R. Hitt after Schwartz investigated Mahoney's charges that he had been beaten. Physicians at Freedmen's Hospital, where the prisoner was taken, reported, Schwartz said, that Mahoney had a bump on his head and abrasions on his wrists.

Both Ordered Suspended.

On orders from Inspector L. I. H. Edwards, both policemen were suspended. When the warrants were served, they immediately obtained bond. They were released in bail of $500 each.

Inspector Thaddeus R. Bean, who suspended the policemen, said Mahoney apparently had become hysterical when questioned and screamed without reason. Inspector Edwards, however, said a thorough investigation would be made by the department to ascertain the truthfulness of the charges.

Third Brutality Case.

The Mahoney case was the third involving alleged third-degree brutality within 10 days.

Detectives Joseph W. Shimon and William V. Christian, of the Third Precinct, were charged with beating two prisoners who were also taken into custody on housebreaking charges.

The charges against them will be heard by the Police Trial Board, which meets at 10 a. m. today in the First Precinct station house.

Street Condemnation Cases Are Dismissed

Dropping of three condemnation cases pending in District Supreme Court was ordered yesterday by the District Commissioners because of the lack of funds to carry forward street projects.

Upon recommendation of Surveyor Melvin C. Hazen, the commissioners withdrew cases involving the extension of Kansas avenue, North Dakota avenue, Quackenbos and Oglethorpe streets, the widening of Ordway street and the extension of Tewkesbury place. Twenty-one other cases on the court docket were continued.

Helen Cooley's Death Declared Accidental

A certificate of accidental death was issued by Acting Coroner MacDonald yesterday in the case of Mrs. Helen Cooley, 35, found unconscious last Wednesday in her room at 1114 Eleventh street northwest.

Mrs. Cooley was found lying near a radiator, suffering from a head injury. She died in Emergency Hospital. Walter F. Kelley, 50, occupant of another room in the house, was held for investigation, but released.

French Veterans Welcomed Tonight

Ninety on Way Here to Return Legion's Visit to Paris in 1927.

"Parley vous" will fly thick and fast this midweek, what with 90 French war veterans in Washington to return the American Legion's visit to Paris six years ago.

Ninety members of the Association des Mutiles et Anciens Combatants will arrive at Union Station at 7:45 tonight. A squadron of motorcycle policemen will escort them to the Wardman Park Hotel.

Tomorrow at 10 a. m. the group will place a wreath on the tomb of the Unknown Soldier. A reception will be given in their honor at 4:30 in the afternoon.

The veterans, who disembarked at New York Sunday, will visit Mount Vernon Friday. Some of them will continue to Chicago for a sight-seeing tour and the remainder will return to New York immediately and sail for France Friday.

Col. John Thomas Taylor and Lieut. Darrell Preston Aub are in charge of the group's visit to Washington.

Masked Man Holds Up Fruit Vender, Gets $10

The masked robber, who has been preying on fruit venders during early morning hours, appeared again yesterday and held up an employe of a fruit stand at Eleventh and Water streets southwest.

The employe, Vanness Chappel, of 908 G street southwest, reported to police that a colored man wearing a handkerchief over the lower part of his face approached him about 4 a. m., and at the point of a gun took $10 from the cash register.

Hamilton Now Colonel In Organized Reserves

Promotion to the rank of colonel, Organized Reserves, was received yesterday from the War Department by Lieut. Col. West A. Hamilton, 413 T street northwest.

Col. Benjamin O. Davis, Regular Army, and Col. Spencer Dickerson, Illinois National Guard, are the only other colored officers now holding this rank. Col. Hamilton served overseas as captain, Company C, 372d Infantry, Ninety-second Division, and has been with the 428th Reserve Infantry since 1925.

120-Degree Heat Doesn't Worry Crocodile That Came to Capital Zoo From Germany

Post Staff Photo

Left—Two European chameleons which were in the surprise package which Dr. William Mann, director of the Washington zoo, received yesterday from Germany. Right—John Godwin, keeper, holding the rare, new broad-nosed crocodile.

Vine Snake Has Poison Deadly to Animals But Not Man.

The thermometer in the reptile house at the National Zoological Park showed 120 degrees, but the broad-nosed crocodile, part of the "surprise package" received by Dr. William Mann from Berlin, Germany, yesterday, didn't seem to mind.

The crocodile comes from South Africa. He is about 2 feet long, homely looking. He is vicious, willing to eat anything from pieces of fish to the hand of the keeper who cleans his cage.

The vine snake, another of the newcomers, is about 5 feet long, green, and spends the greater part of his time in treetops catching lizzards. He has two large teeth, especially adapted to holding a lizzard while he eats it. He has a poison deadly to animals.

"This poison is not harmful to man," said Dr. Mann.

"I have been bitten by this type of snake in South America and the results were hardly noticeable."

Others in the shipment include two cameleons, three spine lizzards and several boas.

Casualties in the reptile house are almost nonexistant. Other than a bruised shin or two received from entering the cages, no one has ever been injured while working there.

Newcomer Spends Most of Time in Tree Top Catching Lizards.

Ft. Humphreys Seeking Aid in Beautification

Fine Arts Commission in Capital Has Passed on General Plan.

Availing themselves of all possible aid in an attempt to beautify Fort Humphreys, officials at the Army post have asked the Fine Arts Commission to aid in the preparation of landscape plans for the fort.

H. P. Caemmerer, secretary to the commission, said yesterday that Maj. Gilmore D. Clark was already at work on the plans for Fort Humphreys. Maj. Clark is the landscape architect member of the commission.

The commission has approved the general plan for improvements at the fort. This plan included new buildings and new roads. The commission also approved the plan for the reconstruction of Belvoir, an historic mansion which stood on the grounds.

The Fort Humphreys project is not the first Army construction program to be submitted to the commission. It also advised in the improvement program at the War College, Mr. Caemmerer said.

Aid in the preparation of landscape plans was requested by Col. Edward H. Schulz, commandant of the engineer school at the fort. Lanscaping was asked for the regimental headquarters building, the company barracks, a pond on the grounds of the fort, the outer gate to the fort, and the road between the inner and outer gates.

Legion Parade Tonight Will Open Convention

The District Department of the American Legion will open its fifteenth annual convention tonight with a parade up Fourteenth street.

The procession will form at Fourteenth and K streets at 7:15 p. m. and will proceed up Fourteenth to Central High School, where the conclave will be conducted. Commander Norman B. Landreau will open the convention with an address at 8:15 p. m. The meeting will continue through Friday.

Court Refuses To Hear Action On Union Fight

A legal technicality prevented James Price from obtaining aid in District Supreme Court yesterday. His suit claimed that members of a local union were blocking his employment as an elevator construction worker.

In dismissing the suit, Justice Joseph W. Cox held that Price failed to allege that he had complained to the international union heads and thus has not exhausted his out-of-court remedies. He was given ten days in which to renew his suit.

Price, who lives at 1601 Benning road northeast, had asked the court to restrain Frank Glick, John Herrietty and Elmar Ewald, officers of Washington Local, No. 10, International Union of Elevator Constructors, Operators and Starters, from interfering in his employment.

He declared that for the 15 years he has been a member of the international union, that he has had several jobs in Washington, and that each time union officials told his employer that they would call a strike unless he was discharged.

Forest Camps Oust 18 of 500 From District

Ten Discharged at Front Royal; One Rejected as Habitually Drunk.

Eighteen men of the District's quota of 500 recruits in the reforestation army have been discharged from camps in Virginia, according to reports made by the camp commanders.

Nine of the men were discharged for being absent without leave, three for refusal to work and three for breaking rules. One man was discharged for habitual drunkenness, while the cause of discharge was not given in two cases.

Most of the men were sent away from the camp at Front Royal, which lost ten recruits. The worker discharged for drunkenness was stationed at the veterans' camp in West Point. At this camp a Tennessee man was discharged for threatening the first sergeant with a knife.

A study of the reports shows the difficulties faced by camp commanders in many cases. From the North River Gap Camp, it was reported, "the village of Stokesville, 7 miles from camp, was placed off limits because of liquor trouble."

The commander of a colored company at Konnarock reported "a strong hostile sentiment on arrival by native whites." The officer in charge of a company recruited in the steel mills district of Pennsylvania said: "Seven rattlesnakes killed in camp. It is believed that due to increased activity in the steel mills some men won't return to duty after leave."

Release of Water, Gas Fund Urged

Gotwals and Donovan to Call on Douglas in District's Behalf.

Budget Director Douglas again will be urged this week to release the District's gasoline tax and water rent funds, appropriated by Congress, by District officials and Senator King, chairman of the Senate District Committee.

Engineer Commissioner Gotwals and Auditor Donovan will call on the budget director. Senator King already has made one visit in behalf of the District.

Several hundred jobs and the use of more than $2,000,000, besides improvements to municipal highways and the water systems, are dependent upon favorable action by the Budget Bureau.

Victim's Car Stripped After Boulevard Crash

Charles Kessler, 24, who suffered a possible skull fracture in a highway crash early yesterday, is at Emergency Hospital in an undetermined condition. He lives at 812 Sixth street northwest, according to park police.

The man was found on Mount Vernon Memorial Highway lying face down on a lawn near the railroad bridge. His demolished roadster rested against a wrecked light pole 100 feet away. After removing him to the hospital, Sergt. W. F. Shelton and Private A. J. Bickford returned to the scene and discovered two front wheels of his automobile had been stolen.

Noted Lawyer Flies Here to Help Gangster

Frank McDonald to Try to Halt Extradition of Zimmerman.

A desperate effort to save Frank Zimmerman, Chicago gangster, from extradition to Illinois, will be made today by Frank McDonald, famous Chicago criminal lawyer, who flew here last night to represent Zimmerman at a hearing before District Supreme Court Justice Joseph W. Cox.

McDonald's trip here was disclosed early today by Sheriff E. J. Welter, of La Salle County, Ill., here to return Zimmerman to Illinois, where he is wanted for the $52,000 robbery of the Streator Union National Bank.

Extradition papers for Zimmerman, who was arrested in Washington a week ago by local detectives, were granted Monday by Judge Cox, but application for a writ of habeas corpus by his attorney, Charles Ford, held up removal of the fugitive to Illinois.

McDonald will attempt to break down testimony of Alex Brown, one of the participants in the bank robbery, on parole after turning State's evidence, according to Sheriff Welter.

Brown flew here Monday with a Chicago detective to identify Zimmerman as one of the robbers.

Zimmerman has been under heavy guard since his apprehension here, authorities fearing an attempt to free him.

Welter and two deputies arrived here last week with an armored car mounting three machine guns, in which they plan to take Zimmerman back for trial if he is extradited.

Veterans Sponsor Fair Horse Show

More than 75 ribbons and 20 large silver trophies and cups will be awarded to winners in the horse show event of National City Fair, in Benning, the week of September 3, under auspices of the Police and Fire Post Veterans of Foreign Wars.

The horse show will be held for five hours on September 6. It is only one of the numerous events planned for the seven days and will consist of 20 divisions.

Every third division will be for junior contestants, and the horse and pony entries will be ridden by youths 14 to 16 years old, inclusive.

The fair is being arranged as a charity venture. At least 300 individual attractions will comprise the daily program. Fireworks day and night, and array of Governmental, civic and commercial exhibits, and many free circus and vaudeville acts are a few of the features. Headquarters have been opened in the Albee Building, Fifteenth and G streets northwest.

Boy on "Buffalo Hunt" Takes Mother's $25

Deadeye Dick and the mythical buffalo ranges of the West proved an overpowering lure for 12-year-old George McGowan, of 6607 Sixteenth street northwest.

Mrs. Mary McGowan reported that after reading Western stories her son announced his intention of becoming a cowboy and disappeared early yesterday. She appealed to No. 6 Precinct police. The boy took a cash box with $25 and valuable papers, she said.

Seventh Day Adventists Will Study Code Today

Seventh Day Adventists representatives from Takoma Park General Conference were to confer at La Grange, Ill., today with delegates from educational institutions of the denomination.

The meeting will outline a code governing industrial enterprises conducted by the institutions for students working their way through school. Rev. J. L. Shaw, treasurer of the General Conference will preside.

Fall Off Truck Badly Hurts Boy.

Joseph Weekly, aged 8, of 3410 Georgia avenue northwest, was severely injured when he fell from the back of a truck yesterday afternoon. He was carried to Emergency Hospital where he was treated for bruises and lacerations about the head and body.

Bottom Price

Here's Chance to Get Boat Cheap If Sale Terms Are Followed.

Who wants a 65-foot boat, somewhat damaged and loaded with oyster shell, now resting on the bottom of the Potomac?

He can send a bid for it to the United States engineer office. Bids will be opened this afternoon.

The boat for sale is the J. J. Underhill, an Eastern Shore bugeye, which sank in the channel several months ago.

The sale provides the Underhill must be moved within 60 days, and a bond of $200 must be posted to make sure it does not again become a menace to navigation.

Idle Still Storm Home Loan Office

Job hunters still are bothering Charles A. Jones, manager of the District Home Owners Loan Corporation, despite his announcement that he doesn't want to see them.

Except for two per diem employes, the office continues to be manned by a volunteer staff. This force will be continued until further announcement, Mr. Jones said. He added that if job seekers persist in worrying him he may appoint a sergeant at arms—from his volunteer force.

The District Council of Building and Loan Associations will meet at noon today at the Raleigh Hotel to discuss the attitude of national bank examiners toward the nonguaranteed bonds of the Federal Home Owners Loan Corporation as assets of financial institutions under their jurisdiction.

Jewelry Thieves Get $700 in Loot

Two Stores and Residence Are Robbed of Rings and Watches.

Jewelry thieves yesterday took loot totaling more than $700 from a residence and two stores.

Early yesterday theives smashed a show window at the Kahn Optical Co., 617 Seventh street northwest, and escaped with ten watches valued at $304.

Shortly after the Kay Jewelry Co., 409 Seventh street northwest, was opened for business it was discovered that five rings valued at $125 were missing from a tray in a showcase.

Mrs. Edna Dimitry, 718 Eighteenth street northwest, reported to police that two rings valued at $300 had been stolen from her home.

Plans to Be Drawn For Calvert Bridge

Engineering Firm to Offer Design for Multiple Arch Masonry Span.

Plans for the new Calvert Street Bridge were considered yesterday when Clement B. Chase, of the Philadelphia engineering firm of Modjeski, Masters & Chase, conferred with Engineer Commissioner John C. Gotwals and Capt. H. C. Whitehurst, director of highways.

Maj. Gotwals said that no definite arrangement had been consummated, but it was understood that the firm agreed to submit a preliminary design of a multiple arch masonry span in accordance with the wishes of the Fine Arts Commission.

As the District has no money available to pay for the design, it is expected that the engineers will not be paid until the design is accepted by the Commissioners, approved by the Fine Arts Commission and the necessary fund appropriated by Congress.

Lange Is Freed By Maryland In Jett Killing

Other Witnesses Also Are Released; Accident Theory Believed.

All witnesses in the death of William L. Jett, killed July 31 by a Glen Echo street car, were released yesterday by State's Attorney Stedman Prescott, of Montgomery County. Raymond Lange, at whose cottage Jett was visiting before his death and who has been held several days in the Rockville Jail, also was released.

The witnesses were questioned for more than four hours by Mr. Prescott, who announced at the end of the questioning that he had found no evidence which would warrant further detention of Lange and that the testimony indicated that the death had been accidental.

Dr. George L. Lewis, of Rockville, acting as coroner, testified that Jett was alive when he was struck by the street car. He based his opinion on the fact that Jett's leg was burned and blistered whereas it would have been bruised had he been dead when struck and that his lungs were full of blood, indicating that he was alive when struck. The weight of the street car seared the veins and arteries of the neck, in Dr. Lewis' belief.

Dr. Lewis said that Jett had been drinking alcohol two or three hours before his death.

Two brothers of Jett, Earl and Charles, were closeted with Mr. Prescott for some time after the witness questioning. They were quoted as being satisfied with the activities of the police after the entire case had been explained in detail to them.

Several angles still are to be checked in the affair, however. One of the most important is the fact that Jett's wallet was missing when he was picked up from the street car tracks. Detective Theodore Vollten is working on this angle. Mr. Prescott and Chief of Police Alvie A. Moxley declared that any further evidence dug up will result in rearrest and questioning of the witnesses, although they are fairly well satisfied that the affair was accidental.

Look for yours...!

50,000 eight-page circulars have been mailed out to our customers!

THE HECHT CO.'S HALF-YEARLY SALE OF FURNITURE AND HOMEFURNISHINGS

Begins Today.

FIFTY THOUSAND circulars have been mailed to Washington. They carry news of The Hecht Co.'s most important Half-Yearly Sale of Furniture and Homefurnishings! Every page chock full of the most thrilling savings on quality merchandise for your Fall and Winter home needs. Read every item on every page. Never was it more important for you to make your purchases now. Prices are steadily rising, and there will be no turning back. Look for our price guarantee. If you fail to receive a circular, come down to The Hecht Co. today or call DIstrict 9400, and we'll gladly mail you a copy.

Vital Statistics

Births.

Stuart and Aline Carr, boy.
Clinton and Margaret Thomas, boy.
Ralph and Gladys Moore, boy.
Francesco and Ruth LoBianco, boy.
Earl and Susanah Mollison, girl.
Donelson and Esther Christmas, boy.
Thomas and Helen Chakeres, girl.
Herbert and Doris King, boy.
Frederick and Nellie Hoffman, boy.
Robert and Elsie Goodloe, boy.

Deaths.

Susie A. Martinnas, 73 yrs., Sibley Hospl.
Lula Abrams, 73 yrs., The Burlington.
George W. Boyce, 87 yrs., 1947 4th, ne.
Frank G. LaFayre, 66 yrs., G. W. Hospl.
Katie Morrison, 62 yrs., 718 6th st. sw.
Lottie I. Thomas, 61 yrs., 46-A Bates nw.
Theodore P. Artand, 59 yrs., Chevy Chase Sanitarium.
Emma C. Barker, 54 yrs., 2125 H st. nw.
Martha Early, 54 yrs., 200 Webster nw.
Francis L. Biggs, 53 yrs., Gallinger Hospl.
Esther M. Bennett, 49 yrs., 4104 Military rd.
Dorothy M. Bassett, 49 yrs., 2147 O nw.
Frederick Wieneke, 48 yrs., Prov. Hospl.
Belle L. Yahraes, 41 yrs., 1329 S st. se.
Eugene L. King, 18 mos., Prov. Hospl.
Dolores Brooks, 10 mos., Gallinger Hospl.
Norman Dutcher, 4 mos., Children's Hospl.
Infant of Aubrey and Olga Minor, 1 day, Columbia Hospl.
Sidney Stevenson, 62 yrs., 4826 Dean ave. ne.
Catherine Bowie, 58 yrs., Home for Aged and Infirm.
William Summerville, 49 yrs., 1407 Swan st. nw.
Eugene Clayton, 48 yrs., 1527 7th st. nw.
James Barron, 46 yrs., St. Eliz. Hospl.
William L. Henderson, 43 yrs., 708½ 13th st. ne.
Bertha Wyatt, 39 yrs., Gallinger Hospl.
Allen Washington, 36 yrs., 1337 Q nw.
Mattie Allen, 32 yrs., St. Eliz. Hospl.
Lydia Caldwall, 30 yrs., 1803 Benning rd. ne.
Milton C. Bazier, 24 yrs., Freedmen's Hospl.

Licensed to Marry.

William Preston Robinson, 30, 2750 Brandywine street, and Josephine Grimes, 29, of 1811 S street northwest. The Rev. C. T. Murray.
Volley Quissenberry, 58, 4809 Fitch street northeast, and Fanny Saunders, 66, 4506 Sheriff road northeast. The Rev. Thomas S. Tilden.
Oscar W. Cavilier, 37, Philadelphia, Pa., and Irene E. Stine, 34, Philadelphia, Pa. The Rev. L. I. McDouris.
Robert J. Dabidson, 24, Richmond, Va., and Edith F. Davis, 22, Richmond, Va. The Rev. L. I. McDougle.
Ernest E. Edgar, 21, 1214 Floral street northwest, and Joan M. Reamy, 21, 2006 Columbia road. The Rev. Thomas A. J. Walsh.
Frank L. Hagerman, 26, 2701 Fourteenth street northwest, and Anne M. Berberich, 24, 1810 Calvert street northwest. The Rev. J. H. Miers.
Noah J. Zussman, 28, 466 H street southwest, and Lena Finn, 24, 466 H street southwest. Rabbi Moses A. Horwitz.
Guy B. Reeves, 23, 4911 Twenty-ninth street northwest, and Martha L. Scher, 24, Pine Bluff, Ark. The Rev. Samuel J. Porter.
Marion E. Blankenship, 21, Ettrick, Va., and Mildred Hollaway, 19, Prince George, Va. The Rev. H. M. Hennig.
William Brown, 60, Millwood, Va., and Mary E. Campbell, 62, Millwood, Va. The Rev. Walter H. Brooks.
John Ennis, 24, Morrisdale, Pa., and Mary McClement, 22, of Morrisdale, Pa. The Rev. A. Poore.
Curtis S. Brooks, 23, Winterpack, Va., and E. Pauline Hancock, 24, of Powhatan, Va. The Rev. Thomas E. Boorde.
Walter W. Purches, 23, Norfolk, Va., and Dorothy Anne Carlsen, 18, Norfolk, Va. The Rev. Patrick Murphy.
Malcolm Evans Richardson, 47, the Park Lane, and Mary Agnes Finnigan, 37, 800 Eighteenth street northwest. The Rev. George Harrington.
Thomas M. Mullin, 35, 1503 Eleventh street northwest, and Clyde Collins, 35, 1503 Eleventh street northwest. The Rev. W. N. B. Hughes.
Edgar Walter O'Harow 30, Haiton, N. Dak., and Beulah Kathryn Faugle, 32, 1733 N street northwest. The Rev. J. Lewis Hartsock.
Cupid Hodson, 32, 430 Ridge street, and Maggie Wheeler, 32, 430 Ridge street. The Rev. Alex Milbanks.
Luis P. Back, 21, Culpeper, Va., and Virginia M. Dabyns, 22, Madison, Va. The Rev. Henry W. Tolson.
John J. Hannon, 65, of 810 Sixth street southwest, and Laura Boyer, 62, 810 Sixth street southwest. The Rev. John A. Cowan.
C. M. Montalban, 27, Navy Department, and Betty Takunaga, 20, Baltimore, Md. The Rev. Henry W. Tolson.

Licenses issued at Rockville, Md.:
Charles W. Larkin, 23, Bellevue, Wash., and Francis M. Shaw, 19, Congress Heights, D. C.
Robert J. Furnello, jr., 28, and Lydia N. Silvagni, 21, both of Atlantic City, N. J.
William Henry Coles, 21, and Arnetta Virginia West, 20, both of Washington.
Linwood Franklin Cullingsworth, 22, and Virginia Mae Cumber, 19, both of Richmond, Va.

Daily Weather Report

Today Sun and Tide Table.

(Furnished by U. S. Department of Commerce, Coast and Geodetic Survey.)

	A.M.	P.M.
Sun rises	5:15	
High tide	10:41	11:06
Sun sets	7:11	
Low tide	5:02	5:18

Weather Conditions.

U. S. Dept. of Agricul., Weather Bureau.
Washington, Tuesday, Aug. 8, 8 p. m.
Forecast for the District of Columbia—Partly cloudy, possibly preceded by showers; slightly cooler Wednesday; Thursday fair; gentle to moderate southwest shifting to gentle northwest and north winds.
Maryland—Partly cloudy, possibly preceded by showers, slightly cooler in north portion Wednesday; Thursday fair.
Virginia—Partly cloudy, possibly local showers, slightly cooler in extreme north portion Wednesday; Thursday partly cloudy, possibly showers in extreme south portion.

Conditions.

A disturbance is moving northeastward over the mouth of Hudson Strait. Resolution Island, 29.52 inches, with a trough extending southward to the Gulf of St. Lawrence, Anticosti, 29.62 inches, and thence southwestward and westward to Kansas, Dodge City, 29.84 inches. Another disturbance is central northeast of Crest Slave Lake, Fort Smith, 29.60 inches, with a trough extending southward to North Dakota. A high pressure area is moving eastward over Ontario and the upper Lake region, Marquette, 30.14 inches. Local showers and thunderstorms have occurred over the middle Rocky Mountains region, the Ohio Valley, the lower Lake region, the Northern Appalachian region, and the north Atlantic States. Slightly cooler weather has overspread the Lake region.

Temperature—Midnight, 72; 2 a. m., 70; 4 a. m., 69; 6 a. m., 69; 8 a. m., 72; 10 a. m., 80; 12 noon, 85; 2 p. m., 87; 4 p. m., 88; 6 p. m., 87; 8 p. m., 81; 10 p. m., 79. Highest, 88, November 6. Relative humidity—8 a. m., 85; 2 p. m., 49; 8 p. m., 60. Rainfall (8 p. m. to 8 p. m.), none. Hours of sunshine, 12.7. Per cent of possible sunshine, 91.

Departures From Normal.

Accumulated excess of temperature since January 1, 1933, 642 degrees.
Excess of temperature since August 1, 1933, 11 degrees.
Accumulated excess of precipitation since January 1, 1933, 3.13 inches.
Deficiency of precipitation since August 1, 1933, .91 inch.

Temperatures and Precipitation.

	Highest Tues.	Lowest night	Mon. 8 p.m.	Tues.	Rain-fall.
Washington, D. C.	88	68	81		....
Asheville, N. C.	86	54	76		....
Atlanta, Ga.	88	66	84		....
Atlantic City, N. J.	80	70	76		....
Baltimore, Md.	88	68	82		....
Birmingham, Ala.	88	70	82		....
Bismarck, N. Dak.	94	62	82		....
Boston, Mass.	74	64	72		0.06
Buffalo, N. Y.	74	68	72		0.19
Chicago, Ill.	76	70	72		....
Cincinnati, Ohio	86	68	82		0.28
Cheyenne, Wyo.	94	56	78		0.14
Cleveland, Ohio	76	68	74		0.72
Davenport, Iowa	88	68	84		....
Denver, Colo.	88	62	82		....
Des Moines, Iowa	86	68	82		....
Detroit, Mich.	84	70	74		....
Duluth, Minn.	66	60	60		....
El Paso, Tex.	98	76	96		....
Galveston, Tex.	88	80	84		....
Helena, Mont.	88	56	82		....
Indianapolis, Ind.	88	70	82		0.52
Jacksonville, Fla.	88	72	80		....
Kansas City, Mo.	84	76	82		0.10
Little Rock, Ark.	90	76	88		....
Los Angeles, Calif.	74	56	68		....
Louisville, Ky.	86	74	82		0.12
Marquette, Mich.	70	56	60		....
Memphis, Tenn.	90	76	86		....
Miami, Fla.	86	82	82		0.16
Mobile, Ala.	92	74	82		....
New Orleans, La.	90	78	82		0.14
New York, N. Y.	84	68	78		0.28
North Platte, Nebr.	96	62	82		....
Omaha, Nebr.	82	70	80		0.01
Philadelphia, Pa.	88	68	82		....
Phoenix, Ariz.	106	82	104		....
Pittsburgh, Pa.	78	70	70		0.02
Portland, Me.	74	62	70		0.01
Portland, Oreg.	82	60	82		....
Salt Lake City, Utah	92	62	90		....
St. Louis, Mo.	94	76	88		....
St. Paul, Minn.	92	68	88		....
San Antonio, Tex.	94	74	92		....
San Diego, Calif.	68	60	66		....
San Francisco, Calif.	66	54	58		....
Santa Fe, N. Mex.	88	60	84		....
Savannah, Ga.	92	72	82		0.10
Seattle, Wash.	80	56	68		....
Springfield, Mo.	92	66	86		0.16
Tampa, Fla.	90	76	84		....
Vicksburg, Miss.	92	72	88		....